Chicago Daily Tribune

THE WORLD'S GREATEST NEWSPAPER

"KEEP THE GUNS GOING" —Capt. Lawrence

★ ★ FINAL

VOLUME CIII.—NO. 181 C [REG. U. S. PAT. OFFICE. COPYRIGHT 1944 BY THE CHICAGO TRIBUNE.] SATURDAY, JULY 29, 1944.—18 PAGES THIS PAPER CONSISTS OF TWO SECTIONS—SECTION ONE THREE CENTS PAY NO MORE

B-29'S BOMB MANCHURIA!

U. S. Tanks Rout Nazis; Russians 20 Miles from Warsaw

GUNS, PLANES BLAST FLEEING FOE IN FRANCE

Yanks in Outskirts of Coutances.

BY JOHN THOMPSON.
[Chicago Tribune Press Service.]
(Map on page 4.)

U. S. 1ST ARMY HDQ. IN NORMANDY, July 28.—Troops of Germany's 7th army were struggling tonight to get thru a 10 mile escape corridor along the coast 8 miles below Coutances as spearheads of Lt. Gen. Omar N. Bradley's smashing tank offensive carried into the outskirts of Coutances itself.

On the east of this escape corridor, now being narrowed by other powerful columns pounding in a wide swing southeast of Coutances toward the Atlantic ocean, American artillery is shelling every road down which the Germans are fleeing to the south.

American fighter bombers and medium bombers blasted the Nazi columns late in the day as a heavy overcast, which earlier prevented close aerial support for the fast driving Yank forces, began to lift. Fighter planes also flew low to blast tank concentrations and troops hiding in the hedges.

Veteran pilots flying over the area said the German retreat was more disorderly than the rout in Africa and that the enemy had paid a heavy price to extricate the bulk of the seven battered divisions above Coutances.

Six Columns Drive On.

Small groups of Germans pocketed behind the lines, as the Yanks surged forward, fought all day to break out but these attempts were frustrated as mop-up squads moved in to consolidate the areas.

Six American tank columns were pushing ahead steadily over 200 square miles of territory under the impetus of Gen. Bradley's order to keep the enemy under constant attacks. These armored forces captured Tessy on the west bank of the Vire river, 10 miles south of St. Lo; drove to within less than a mile of Percy; were within 18 miles of Avranches at the base of the Breton peninsula, and made these other gains:

Captured St. Samson de Bon Fosse, five miles south of St. Lo and drove on toward the Vire river. Last German holdouts on the western and southern edges of St. Lo were liquidated and valuable high ground to the south was seized.

In a one mile advance east of St. Lo, a 12 mile stretch of the road to Caumont was cleared; Vidouville and La Barre de Semilly were captured in a push toward the east bank of the Vire.

Cut Lateral Road.

Tanks fanning out six miles southeast of Marigny seized the Bois de Soulles and cut a lateral road two and a half miles south of Le Mesnil-Herman.

Notre Dame de Cenilly was captured in a three mile advance south of Cerisy La Salle.

South of Periers the Yanks were

[Continued on page 4, column 1.]

BREAK WITH TURKS IS SEEN AS IMMINENT BY GERMAN ENVOYS

ANKARA, Turkey, July 28 (AP).—Franz von Papen, Germany's ambassador to Turkey, took a plane from Istanbul to Ankara, the Turkish capital, today in the midst of seething rumors that Turkey was plunging swiftly toward a break with the axis and perhaps into war.

There was the likelihood that many of the reports were exaggerated, but nevertheless diplomatic circles buzzed with the import of things to come.

German envoys were said to be admitting that a break in economic relations with Turkey was imminent and that might be followed by a diplomatic break.

Bulgaria also was said to be negotiating to get out of the war.

[The German radio said Turkey and Russia were working on an agreement with representatives conferring at Moscow after drafting had begun at Ankara.]

Narrow Nazis' Escape Route Out of Baltic

War 30 Years Ago

World War I started in Europe 30 years ago yesterday. On July 28, 1914, Austria-Hungary declared war on the Balkan country of Serbia, the Austrian archduke, Francis Ferdinand, having been assassinated a month earlier at Sarajevo. Serbia appealed to her ally and protector, Russia. Moscow ordered a partial mobilization on July 29, the day the German imperial council decided on war against Russia and France. On Aug. 2 Germany invaded France, and Russia invaded Germany.

(Map on page 4.)

LONDON, July 29 [Saturday]—(AP).—Russian troops swept to within 20 miles of the Polish capital of Warsaw yesterday, Moscow announced today. It added that three German divisions, perhaps 30,000 men, had been trapped near the Bug river stronghold of Brest Litovsk, which fell yesterday, and were under heavy fire.

In the north soviet units of Gen. Ivan C. Bagramian's 1st Baltic army plunged to within 50 miles of Riga, taking Joniskis and closing on the German Baltic army of possibly 300,000 men imperiled in Estonia and Latvia now that the main axis rail route to German East Prussia has been snapped. The Russians were only 30 miles from Jelgava, whence a single track railway extends to East Prussia. This line is the Germans' last railway escape route.

Far to the south the German strongholds of Jaroslaw and Przemysl fell to Russian Ukraine forces striking westward toward Krakow on the main trunk railway to Germany. Red army troops also began ascending the Carpathian mountain roads toward nearby Czechoslovakia, only a few miles distant.

Battle for City at Hands.

With the battle of Warsaw likely to begin in the next 24 hours, a Moscow bulletin said at midnight that everywhere "a battered and beaten enemy is rolling westward" with Red armies in pursuit.

German units were being hurled back into Praga, eastern suburb of Warsaw, which is across the Vistula river on the west bank, Moscow dispatches said. The Russians were racing toward the city along a broad highway, and during yesterday's operations they seized Kolbiel, 20 miles southeast of Warsaw.

Polish underground warriors were fighting the Germans inside Warsaw, dispatches said.

The Russians now hold about an 80 mile stretch of the east bank of the Vistula southeast of Warsaw and Marshal Rokossovsky's troops are expected shortly to cross the river in a flanking movement on the city. Dispatches said there was still no sign of a German fixed line of defense in the Warsaw area.

960 Towns Seized.

The Moscow bulletin said 7,000 Germans were killed yesterday, 3,000 at Brest Litovsk, and 960 towns captured.

One German broadcast said that Kaunas, former Lithuanian capital, 45 miles from German East Prussia, had been abandoned, but later Berlin reports failed to mention the city and suggested that it still was being bitterly defended.

GERMAN WAR REPORT.

The broadcast German war bulletin yesterday said:

"On the eastern front a great defense battle between the Carpathian mountains and the Gulf of Finland further increased in intensity.

"Since the enemy had succeeded in various sectors in breaking into our front, at some places deeply, German forces were withdrawn from front salients in some sectors to concentrate troops. To straighten the front, Lwow, Brest Litovsk and Daugavpils were evacuated after destruction of all important military installations.

"In Galicia, German troops detached themselves from the enemy and withdrew to new positions in the forefield of the Carpathian mountains.

"In the sector of Bialystok and Kaunas local soviet attacks were foiled. North of Kaunas violent fighting against enemy tank and reconnaissance forces is in progress."

THE GLEANERS

World Bright Again for Hero Blinded in Raid

Phoenixville, Pa., July 28 (AP).—Blind Sgt. Forrest L. Vosler, 20, of Livonia, N. Y., holder of the congressional medal of honor, opened his eye the other morning at Valley Forge General hospital.

The red, blue, green, purple, and yellow colors in the afghan lying across his feet startled him.

"Gosh, they're bright," he said, "just like a technicolor movie. Much brighter than I remember when I could see last December."

A cataract that blurred his left eye was removed at Deshon General hospital near Pittsburgh, but all he could see was a flickering light. Then he was brought to Valley Forge hospital on June 2 to have his wounded right eye removed in the hope that the vision in the other would become clear. That hope was fulfilled.

Co-ed Offers Eye.

A California co-ed who heard of his blindness had offered to give him one of her eyes to restore his sight. He expressed his gratitude, but refused the offer.

Young Vosler still carries a chunk of shell in his chest from a Flying Fortress raid over Bremen last December.

His plane, shot down by German fighters, plunged into the North sea and Vosler, wounded and blinded by gunfire, crawled out on the wing, followed by a wounded tail gunner. Suddenly, Vosler, hearing a noise behind him, sensed what had happened. The tail gunner, weak from wounds, had slipped into the water.

Saves Companion.

Without hesitation, Vosler plunged into the water, groped and found his companion and then held him afloat until both were pulled to safety. It was this heroic act that won him the award.

"God sure was good to me," Vosler said. "I guess I won't see any more fighting and I wish the war was ended. I don't like being toted around as a hero, but if it helps the war, I guess it's the only thing left that I can do."

War Summaries

Washington, D. C.—Super Forts bomb Mukden, Manchuria. Page 1.

NORMANDY—Nazis retreat as Yanks exploit break-thru. Page 1.

LONDON—Reds 20 mi. from Warsaw, win 3 more forts. Page 1.

LONDON—Two Nazi oil centers hit by 3,500 planes. Page 3.

ROME—Big guns open battle for Pisa. Page 3.

PEARL HARBOR—Yanks slay 2,000 Japs in Guam battle. Page 4.

GUAM ISLAND—Yanks find U. S. touches on Guam. Page 4.

IT RAINS AND JULY 29 CLUB IS RIGHT AGAIN FOR THE 64TH TIME!

Waynesburg, Pa., July 29 [Saturday]—(AP).—It rained here today.

And the courthouse bell tolled 29 times to tell the community that the July 29 club, upholder of the tradition that it always—well, nearly always—rains in Waynesburg on its name day, was right again.

A drizzle began at a minute before midnight and continued about four minutes to end a vigil by Atty. John Daily, "chief rainmaker," and other club members, who said that Waynesburg has had only three dry July 29ths in the last 67 years.

PHONE COMPANY MOVES TO END USE OF SLUGS

The Illinois Bell Telephone company disclosed last night that it is taking steps to eliminate use in public telephones of slugs which, it was acknowledged, has been "an annoyance to the public and has hurt the city's reputation."

Everett C. Friganza, the company's news service director, disclosed that new contracts have been signed with numerous large and small operators of drug and cigar stores, department stores and hotels to eliminate the use of slugs. Under the new contracts, the telephone company assumes losses thru use of illegitimate coins and reduces the commission paid to the store owner from 22½ to 20 per cent.

"It is obvious Chicagoans dislike slugs, and we are going to help get rid of them," Friganza said.

THE WEATHER

SATURDAY, JULY 29, 1944.

Sunrise, 5:41, Sunset, 8:13. Moonset, 1:12 a. m. tomorrow. Mars and Jupiter are evening stars.

CHICAGO AND VICINITY: Fair today, tonight and Sunday, with slowly rising temperature and humidity; moderate winds; high temperature today, 82; low tonight, 62.

ILLINOIS: Fair today and tonight; warmer in north today; tomorrow warm and rather humid, with widely scattered afternoon thundershowers.

TEMPERATURES IN CHICAGO.

For 24 hours ended 2 a. m. July 29.

3 a. m.	64	11 a. m.	71	7 p. m.	73
4 a. m.	65	Noon.	72	8 p. m.	72
5 a. m.	63	1 p. m.	72	9 p. m.	70
6 a. m.	162	2 p. m.	72	10 p. m.	68
7 a. m.	63	3 p. m.	73	11 p. m.	65
8 a. m.	65	4 p. m.	74	Midn't.	66
9 a. m.	68	5 p. m.	*76	1 a. m.	66
10 a. m.	69	6 p. m.	76	2 a. m.	68

*High. †Low.

For 24 hours ended 7:30 p. m. July 28:

Mean temperature, 70; normal, 73; excess since Jan. 1, 683 degrees.

Precipitation, .17 of an inch; deficiency since Jan. 1, .66 of an inch.

Highest wind velocity, 22 miles an hour.

Relative humidity, 7:30 a. m., 81 per cent; 1:30 p. m., 51; 7:30 p. m., 54.

[Official weather report on page 10.]

Democrat Boss in N.Y. Indicted as Fund Thief

Albany, N. Y., July 28 [Special].—Gov. Dewey's fight against the Democratic "O'Connell machine" of Albany county today resulted in a grand jury indictment of 29 counts charging John J. Murphy, Albany Democratic leader, with misappropriating $45,000 of Democratic campaign funds.

The money was not reported in the O'Connell machine's official list of contributions and expenditures, as required by New York state law.

The indictment charged that Murphy's alleged misappropriations occurred in the annual Sept. 1 to Nov. 20 campaign periods from 1939 to 1943.

Arraigned before Supreme Court Justice Parton Swift, Murphy pleaded not guilty to 13 counts charging grand larceny in the first degree, six counts charging grand larceny in the second degree, and 10 misdemeanor counts. He furnished $15,000 bail.

Holds No Official Post.

The indictment described Murphy as "the bailee, servant, attorney, agent, clerk, and trustee" of the Albany county Democratic committee, altho he holds no official position and occasionally has been a delegate to state and national Democratic conventions. He is secretary of the Hudson river regulating commission, a state agency.

The indictment charged in some counts that Murphy misappropriated money belonging to the county committee and in other counts that he appropriated for his own use money turned over to him by individuals.

Special Prosecutor George P. Monaghan, an independent Democrat named by Gov. Dewey last December to investigate the O'Connell machine, said "proof is available showing well over $100,000 in a five year period taken by Mr. Murphy." He did not explain the difference between the $45,000 named in the indictment and the $100,000.

Dewey Warning in 1942.

If convicted, Murphy faces a maximum prison term of 10 years for each first degree larceny count, five years for each second degree count, and one year for each misdemeanor charge.

While campaigning for the governorship in 1942, Dewey asserted that if elected he would take action against the O'Connell machine for "crime and corruption."

The machine, which blossomed into power while Franklin D. Roosevelt was New York governor, was said to thrive on income received for favors to gambling joints, vice resorts, a beer monopoly, and political assessments on real estate and oil station permits.

DEWEY-BRICKER CAMPAIGN WILL COVER NATION

Starts Sept. 1, Says Ohio Governor.

Columbus, O., July 28 (AP).—Dewey and Bricker, the Republican national standard bearers, will "cover the whole country" in an intensive campaign starting about Sept. 1, Gov. John W. Bricker, the Vice Presidential candidate, said today.

Bricker announced the general campaign plans after a two day conference in the east with Gov. Dewey, the Presidential nominee; G. O. P. Chairman Brownell, and other national leaders.

Will Cover All United States.

"We're going to cover the whole country," he said at a press conference. "There will be no halfway campaign. It will be complete, thoro and aggressive all the way."

The governor said no definite plans had yet been made to attempt to win Texas and other "solid south" states where disaffection cropped out at the Democratic national convention. "That will be determined as the campaign progresses," he said.

Ohio May Hear Dewey.

The governor said his campaign tours would be conducted by train, possibly in two special cars attached to regular trains.

Bricker said Dewey would "likely come into Ohio" for one or more speeches, adding "I would like for him to come very much."

DEWEY OPPOSES FISH

Albany, N. Y., July 28 (AP).—Gov. Dewey, Republican candidate for President, today publicly rejected the support of Rep. Hamilton Fish, Republican, who is running in New York's 29th congressional district, charging that Fish's injection of a racial or religious issue into a political campaign was "a disgraceful, un-American act."

Dewey's statement, which brought prompt retorts from Fish and Republican leaders backing his drive for reelection, was released by James C. Hagerty, executive assistant to the governor, who said it was prompted by an interview with Fish published yesterday in the New York Post.

In the interview, Hagerty said, Fish was quoted as asserting "the Jews are more or less for the New Deal, unfortunately."

Reiterates Opposition.

"Two years ago I publicly opposed the nomination and election of Congressman Fish," Dewey's statement said. "Statements attributed to him confirm my judgment expressed at that time.

"Any one who injects a racial or religious issue into a political campaign is guilty of a disgraceful, un-American act.

"I have always fought that kind of thing all my life and always will, regardless of partisan consideration. I have never accepted the support of any such individual and I never shall."

Hagerty read a telegram which said the New York paper had attributed the following to Fish:

"If you want more on that, they

[Continued on page 2, column 4]

Tribune Features

Crossword Puzzle.....Page 4
Dick Tracy.....Page 13
Editorials.....Page 6
Farm and Garden.....Page 13
Friend of the Yanks.....Page 6
Gasoline Alley.....Page 7
Gumps.....Page 14
Harold Teen.....Page 14
Inquiring Camera Girl.....Page 7
Little Orphan Annie.....Page 7
Moon Mullins.....Page 11
Neighbors.....Page 10
Obituaries.....Page 13
Radio Programs.....Page 12
Smilin' Jack.....Page 13
Smitty.....Page 14
Terry.....Page 7
Winnie Winkle.....Page 14
Women in War Work.....Page 8

Total average net paid circulation, JUNE, 1944
DAILY in excess of 960,000
THE CHICAGO TRIBUNE

Raid Japanese War Plants in Mukden Area

(Map on page 2.)

Washington, D. C., July 29 [Saturday]—(AP).—Super Fortresses of the 20th bomber command made a daylight attack today on Japanese industrial targets in the Mukden area in Manchuria, the war department announced early today.

A war bulletin announcing this said that no further details were immediately available.

Today's attack was the first daylight B-29 operation against the Japanese inner zone, previous operations of the giant bombers having been conducted at night.

Third Super Fort Raid.

This was the third air attack by the Super Fortress fleet against the Japanese. The first was on June 15 on steel mills at Yawata on Kyushu Island, at the southern end of the Japanese home island chain. On July 7, the 20th bomber command paid a return visit to the area, again bombing Yawata targets and attacking ship building facilities at near-by Sasebo.

The Mukden industrial region includes the cities of Anshan, Fushun, and Penhsihu.

In this area are concentrated heavy industries, including steel, synthetic oil, and ordnance. It is assumed that the bomber fleet took off from western China bases from which the two previous attacks were launched.

The attack on the Mukden region is a continuation of the pattern of strategic bombing set in the first raid on Yawata.

Factories Moved North.

The Japanese are known to have been moving many of their heavy industries and other war producing factories to Manchuria to remove them from the menaced home islands.

The bulletin announcing the latest attack was issued at the war department by Gen. H. H. Arnold, commanding general of the 20th air force as well as commander of all army air forces.

In the first initial attack on Yawata, the 20th command lost four of the giant planes, one over a target, one listed as missing, and two as the result of accidents.

PROMISE STEEL TO MAKE 1,750,000 BRITISH CORSETS

[Chicago Tribune Press Service.]

LONDON, July 28.—The British iron and steel control department has released enough hard strip steel to manufacture stiffenings for 1,750,000 corsets, the board of trade disclosed today. The new corsets are not likely to be seen in the shops before September.

The type of steel used for corset stiffenings since the outbreak of the war has aroused bitter complaints. Some doctors condemned the war time "utility" models as failing to provide the proper support.

The new models will increase in price as well as quality. The best quality corsets will go up from $2.50 to approximately $3.25. Corselets, including brassieres, will increase in price from $2.85 to $3.60.

REPORT LIQUOR AGAIN MAY BE PRODUCED IN '45

Washington, D. C., July 28 [Special].—A possibility that the liquor industry might be permitted to manufacture potable spirits in the first three months of 1945 was reported among representatives of the liquor industry today. There was no confirmation of the report from the war production board, which must give its approval. Liquor industry spokesmen said the industry next month will turn out nearly 40 million gallons of spirits. The August production of liquor was authorized recently by the WPB. In September the distilleries must resume the manufacture of industrial alcohol for war uses.

Ideal Beach Loses Ideals Over a Sign of Praise!

Ideal Beach, N. J., July 28 (AP).—This community erected a huge sign saying, "Not once have the police been called, nor has any disturbance occurred in Ideal Beach thus far in 1944. Peace—it's wonderful!" Police were called out within 24 hours to subdue a gang which had torn down the sign and used pieces of it for weapons in a free-for-all.

71 IN U.S. JOBS LINKED TO CIO'S POLITICAL DRIVE

Dies Traces Calls to White House.

BY WILLARD EDWARDS.
[Chicago Tribune Press Service.]

Washington, D. C., July 28.—The names of 71 government officials, including two cabinet members and five White House staff employes, were made public today by Chairman Dies [D., Tex.] of the house committee on un-American activities in a report alleging that the Communist-dominated CIO political action committee is "the political arm of the New Deal administration" in the fourth term campaign.

A 39 page list of long distance telephone calls covering the six month period between December, 1943, and May, 1944, and eight pages of photostats of telegrams accompanied the report.

These communications between CIO-PAC headquarters in New York City and federal employes were declared by Chief Investigator Robert E. Stripling to be evidence indicating political activity by the government pay rollers in violation of the Hatch act's prohibition against campaigning by government employes.

Hillman Makes Most Calls.

A majority of the calls to high ranking government officials were made by Sidney Hillman, chairman of the PAC, and his chief assistant, C. B. Baldwin, who resigned his $10,000 job as administrator of the farm security administration on April 11 to accept the CIO job.

In a letter to the seven committee members, Dies recommended that the "tremendously important" evidence be submitted to Atty. Gen. Biddle for an inquiry into possible violations of the Hatch act. He said he would abide by the committee's decision if open hearings or some other form of procedure were advocated by the majority.

Biddle's name was listed in the report as one of those receiving telephone calls from Hillman. Secretary of Labor Perkins was the other member of the cabinet who was similarly called.

Mrs. Roosevelt on List.

Mrs. Eleanor Roosevelt, the President's wife, who holds no official position in the government, was also listed. She was telephoned at the White House on April 5 by Hillman, who talked four minutes, and on Feb. 2 by Baldwin, the conversation lasting eight minutes.

A total of 23 telephone calls to the White House from PAC headquarters in New York were listed. On the receiving end were David K. Niles, Jonathan Daniels, and Lowell Mellett [recently resigned], three of the President's $10,000 a year assistants; Judge Samuel Rosenman, legal counsel to Mr. Roosevelt; and a "Miss Dutchess."

There was conjecture concerning one call to the White House which telephone company records carried as "name not given" in regard to both caller and recipient.

Elmer Davis Included.

Dies' list of names of prominent government officials receiving the phone calls and telegrams included the following, with their salaries shown:

Elmer Davis, director, office of war information, $10,000.

Chester Bowles, administrator, office of price administration, $12,000.

Oscar Chapman, assistant secretary of interior, $9,000.

Joseph Keenan, vice chairman, labor production, war production board, $8,000.

Bruce Catton, director, office of information, WPB, $8,000.

Charles Brannan, assistant administrator, farm security administration, $8,500.

R. W. Hudgens, associate administrator, FSA, $9,000.

Catherine Lenroot, chief, children's bureau, department of labor, $9,000.

Paul Appleby, assistant director, bureau of budget, $10,000.

Howard Tolley, chief, bureau of agricultural economics, department of agriculture, $10,000.

Mordecai Ezekiel, economic ad-

ser, secretary of agriculture, $8,250.

Stanley Lovell, director, research and development, office of strategic services, $8,000.

Charles Hay, deputy chairman, war man power commission, $8,000.

Edward Ingle, chief, information service, WMC, $8,000.

David Vaughan, chief, office of administration management, foreign economic administration, $8,000.

Robert Montgomery, economic advisor, FEA, $8,000.

John R. Fleming, deputy director, FEA, $8,000.

Bernard Bernstein, assistant general counsel, treasury department, $9,000.

Call State Dept. Aid.

Orville E. Olson, director, recruitment and manning division, war shipping administration, $6,500.

E. Wilder Spaulding, chief, division of research and publications, state department, $6,750.

Dallas Dort, adviser on Mediterranean areas, state department, $8,250.

Maury Maverick, chairman, Smaller War Plants corporation, $10,000.

C. W. Fowler, special assistant to Maverick, $8,000.

Frank Hook, regional director, fair employment practices committee, $5,600.

Philip Houser, assistant director, census bureau, $7,500.

Herbert Little, chief information policy adviser, OWI, $8,000.

Bess Goodykoontz, assistant commissioner of education, federal security agency, $6,750.

Collaboration Indicated.

While some of the long distance telephone calls may have constituted legitimate requests for information by the PAC, the whole pattern indicated constant political collaboration between the Communist dominated CIO group and the government officials listed, Dies said.

The telegrams made public by Dies were offered as further substantiation of this contention. The first instance cited in the report was that involving C. A. McPeak, Texas representative of the CIO-PAC, who quit his $5,600 job as Dallas labor representative of the WPB on April 22. He was taking telegraphic orders from Hillman while still on the government pay roll, according to the evidence.

Stripling said the evidence indicated not only that McPeak had violated the Hatch act but that he had used government funds to assist him in his political activity, charging to government expense an airplane trip made to visit Hillman in the east.

FSA Is Involved.

The evidence also showed use of the farm security administration for political purposes, Stripling reported. C. B. Baldwin, former administrator of the FSA, now assistant chairman of the PAC, was "in a position to command considerable coöperation and assistance from various officials and employes of FSA who had served under him," the report stated.

"Baldwin called Jack Bryan, principal informational adviser for the FSA at $5,600 a year, on eleven different occasions and in three cases Bryan called the PAC in New York collect," Stripling noted. "Baldwin called E. S. Morgan, regional director of the FSA for Alabama at $7,250 per annum, on six different occasions, talking from 10 to 19 minutes. It is significant to note that these calls were made at the height of the Democratic primary campaign in Alabama at which time Rep. Starnes, vice chairman of this committee, was defeated for reëlection."

A telegram from Baldwin to P. G. Beck, FSA official at Indianapolis, Ind., was one of the exhibits in the report. It ordered Ralph Picard, senior information specialist, FSA, $4,800, to check on the qualifications of a man considered for employment by the PAC as a publicity man.

Called Basis for Probe.

"This telegram in itself, in my opinion, is sufficient basis for a sweeping investigation of the FSA either by the department of justice or some agency of congress," Stripling reported to Dies.

Another telegram submitted was sent by Miss Verda Barnes, formerly of the national youth administration, and now director of the women's division of the PAC, to J. L. Hood, Pocatello, Idaho, active in political circles in Idaho, advising that she was "working on possibility of getting Winchell, Pearson, and others" to help in the campaign to defeat Sen. Clark [D., Ida.], condemned by the PAC as an "isolationist."

Successive telegrams to Miss Barnes by Ralph J. Davis, Idaho politician, contained pleas for money from the PAC in behalf of Sen. Clark's opponent and on May 15, Davis wired peremptorily: "Where is the dough?"

Sen. Clark was defeated by less than 200 votes for the Democratic nomination. The expenditures of money indicated in the Davis telegrams should be investigated by the senate campaign expenditures committee, Stripling advised Chairman Dies.

New Deal 'Political Arm'

"From examining the personnel of the PAC and considering the constant communication existing between the PAC and certain government officials, I am of the opinion that the CIO political action committee is in reality, not so much a labor political committee, as it is the political arm of the New Deal administration," the investigator's report to Dies concluded.

"While it is true the top officials of the PAC are identified with labor, yet the people who are actually running the organization seem to have no background with labor but are fresh out of the government. For example, Baldwin, assistant chairman, was formerly with the government at $10,000 a year; the director of the PAC for New York is Charlotte Carr, who recently resigned from a $6,500 position with the war man power commission.

"The director for Texas, McPeak, recently resigned from the WPB at $5,600. The director for Virginia and eight other southern states is George S. Mitchell, until recently assistant administrator, FSA. Amer Lehman, director of Colorado, Wyoming, New Mexico, Utah, and Arizona, was until recently chief of the Denver office, at $4,600, of the FSA; Raymond S. McKeough, director for Indiana, Illinois, and Wisconsin, was formerly a member of congress from Illinois. Miss Alesa Bronson resigned from the library of congress on May 31 to work in the Los Angeles office of the PAC."

More Phone Calls Listed.

Additional government employes listed in the report as receiving PAC long distance phone calls and telegrams included:

Miss Muriel Ferris, senior industrial relations analyst, WPB, $4,600; Joseph Kovner, principal attorney, WPB, $5,600; Alvin D. Stewart, regional director, FSA, $7,250; Miss Estevah Webb, chief personnel section, FSA, $3,800; Ed Banfield, regional informational specialist, San Francisco, FSA, $4,600.

James H. Wood, regional director, FSA, $7,250; Robert G. Craig, administrative officer, $3,800; Hilda Abrams, assistant economist, department of labor, $2,600; Boris Stern, chief labor information service, department of labor, $5,800; Benjamin Sherwood, chief, division of publications and supplies, labor department, $4,000; Edward Brecker, special analyst, FCC, $5,600; secretary to Louis Bean, chief fiscal analyst, budget bureau, $7,000; Frederick Sevier, senior administrative officer, federal works agency, $4,800.

Keith Himebaugh, director of information, department of agriculture, $8,000; James Maddox, head agricultural economist, bureau of agricultural economics, $6,750; Hubert Barton, chief field photographic division, OSS, $6,500; Vivien Adele Ford, administrative office, FEA, $4,600 [28 long distance calls from PAC in New York].

Otto Nathan, consulting expert, treasury department, $6,500; Joseph Gaer, consulting expert, treasury, $6,500; Jerre Mangione, information specialist, immigration and naturalization, justice department, $6,500; N. E. Keith, special assistant to administrator, national housing administration, $6,500; Frank Horn, racial relations advisor, NHA, $5,600; G. Richard Joonce, chief, division of publications, department of commerce, $4,600; Dr. Emily Brown, operating analyst, NLRB, $5,600.

Samuel Jacobs, labor relations advisor, OPA, $5,600; Mrs. Leone B. Crowley, special assistant, OPA, $5,600; J. R. Houchins, statistician, census bureau, $3,300; Lewis Frank, information specialist, OWI, $3,800; Mrs. Mary Weaver, technical adviser, social security board, FSA, $3,800.

The report said the majority of the long distance calls were made by Hillman and his chief assistant, Baldwin.

Chicago Daily Tribune
THE WORLD'S GREATEST NEWSPAPER
Vol. CIII. Saturday, July 29. No. 181.
Published daily except Sunday at Tribune Tower, 435 North Michigan avenue Chicago 11, Illinois.
The Tribune company, publishers.
MAIL SUBSCRIPTION PRICES.
Mail subscription prices in Illinois [outside Chicago], Indiana, Iowa, Michigan, and Wisconsin: Daily Tribune only, $6.00 per year; with Sunday Tribune, $12.50 per year.
Zones 3 and 4 in states other than Illinois, Indiana, Iowa, Michigan, and Wisconsin: Daily Tribune only, $7.50 per year; with Sunday Tribune, $15.00 per year.
Zones 5, 6, 7, and 8, inclusive, Canada and Mexico: Daily Tribune only, $12.00 per year; with Sunday Tribune, $19.50 per year.
Foreign: Daily Tribune only, $25.00 per year; with Sunday Tribune, $42.00 per year.
Entered as second class matter May 14, 1903, at postoffice at Chicago under the act of March 3, 1879.

Linked in Dies Report on CIO Political Activity

(Story starts on page 1.)

Government officials and others who were among those called by Sidney Hillman, head of CIO's political action committee, or his assistant since last December, according to report by Rep. Dies.

FORMER DEMOCRATIC STATE OFFICIAL SENT TO PRISON FOR THEFT

(Picture on back page.)

Handcuffed in a line with seven other prisoners, Lawrence J. O'Connell, 1333 Pratt blvd., Democratic politician who formerly was chief securities examiner for the Illinois industrial commission, was removed from the county jail to Joliet penitentiary yesterday to begin serving a sentence of one to 15 years for embezzlement.

O'Connell was taken into custody at his home Thursday by deputy bailiffs after he had managed to keep out of jail since May 15 when the state Supreme court upheld his conviction and sentence. O'Connell was indicted in 1942 after an alleged shortage of $54,000 was found by the Republican administration when it took over the industrial commission. He was convicted on a specific charge of embezzling $5,000 deposited with the commission by the Sanitary Rag company.

13 MEN INDICTED IN OHIO GASOLINE COUPON FRAUD

2 Ex-Ration Officials Named in Group.

Cleveland, O., July 28 [Special].—The vast gasoline fraud scandal that has been simmering here for three months was climaxed today with 12 indictments returned by a federal grand jury against 13 men, including two former officials of New Deal rationing agencies.

District Atty. Don C. Miller announced the investigation of the far reaching irregularities in gasoline coupons was far from finished and again urged that the federal bureau of investigation enter the case.

"All the evidence turned over to me has been exhausted but the situation has not been cleaned up by a long shot," he said. "The district attorney's office would like to see more reports and more evidence from the office of price administration and the Cleveland police department. We would like to clean up this mess one way or another."

Six Indictments Secret.

Six of today's indictments were secret but the others named seven men. Leading these were C. Richard Allen, former district manager for the office of defense transportation here, and Robert Dissauer, former chief clerk for OPA board No. 6, focal point of the fraud conspiracy.

The others named were Michael Raimondo, 31; Charles P. Cohn, 33; Mark Durschlag, 40; Al Levy, 41, and Walter Burghard Sr., operators of automobile service stations.

The indictments were the second returned against Allen and Dissauer. They were named in true bills returned early in June which charged them with the theft of 5,000 T coupons on March 28.

Charge False Statements.

The new indictments allege they made fraudulent representations to board No. 6 to obtain 355,000 gallons of gasoline for two trucking firms. One of these charges concerned allegedly false statements which entitled Illinois Greyhound, Inc., to 65,000 T coupons calling for 330,000 gallons of gasoline.

Under the earlier indictments Allen faces terms of five years and and Dissauer one. They face 10 years imprisonment and $10,000 fines on each of two counts returned against them today. The other defendants face maximum sentences of one year and $10,000 fines.

OFFICIAL BALLOT COUNT GIVES NYE VICTORY IN N. D.

Bismarck, N. D., July 28 [Special].—North Dakota's state canvassing board announced officially today that Sen. Gerald P. Nye, whom New Deal internationalists had threatened to purge because of his consistent nationalism, had won the Republican nomination for United States senator in a close race in the June 27 primary.

The official report showed Nye defeated Lynn U. Stambaugh, Fargo attorney and former national commander of the American Legion, by 972 votes. Nye received 38,191 votes to 37,219 for Stambaugh. Rep. Usher L. Burdick polled 35,687, and A. C. Townley, 1,300.

DEWEY-BRICKER CAMPAIGN WILL COVER COUNTRY

Drive Starts Sept. 1, Says Ohio Governor.

[Continued from first page.]

[Jewish people] are for Roosevelt and the New Deal. I think it would be much better for them if they split their vote between the two major parties. I don't think a single group should go all out one way or the other and I note from the votes of the Jewish districts in New York that the big majority of the Jews are for the New Deal."

Hagerty said that Fish, asked to comment on a previously published statement that he would carry every town in his district except Fallsburgh, "because it is 90 per cent a certain people," told the Post reporter:

"Any one who knows Fallsburgh knows what Fallsburgh is. I didn't think that needs amplification."

Fish Opposed by Bennet.

Fish, veteran of 24 years in congress and seeking reëlection in a district embracing Delaware, Rockland, Orange, and Sullivan counties, is opposed in the Aug. 1 Republican primary by Augustus W. Bennet, Newburgh lawyer.

Informed in New York City of Dewey's statement, Fish commented that "evidently Mr. Dewey misunderstood what I said and must have been badly misinformed."

Fish reiterated his support of the Dewey-Bricker ticket.

"When I referred to the fact that the people of Jewish origin are largely in favor of the New Deal, I stated a fact that everybody knows," Fish said. "I made no attack whatsoever and never have on the Jewish people. I have never been antisemitic. What I stated was just the plain truth—that the Jewish voters are largely for the New Deal and President Roosevelt.

Predicts Renomination.

"The people in my district will choose their own candidate in the primary on Aug. 1 regardless of outside interference from Mr. Dewey or anybody else. I am for the election of the Dewey-Bricker ticket and will support it loyally as a Republican, but, nevertheless, the Republicans in my district will renominate me for congress by a very large majority next Tuesday.

"The fact that Mr. Dewey has given out this statement will tend to increase my majority as the people of my district resent any outside political interference and are thoroly competent to choose their own candidates."

Deplores Dewey Statement.

Comments of regret over Dewey's statement came from Mrs. George B. St. George of Tuxedo Park, Orange county Republican chairman, and Martin Nugent, Rockland county Republican chairman. The party organizations in both counties are supporting Fish.

Asserting "I deplore the governor's action," Mrs. St. George, a Dewey supporter, said "I think it will do him a great deal of harm in Orange county."

Nugent said the statement would "cost Mr. Dewey many votes in this district."

Sen. Bilbo at Rochester for Mayo Examination

Rochester, Minn., July 28 (AP).—Sen. Bilbo [D., Miss.] arrived in Rochester today and was taken immediately to St. Mary's hospital to await an examination by Mayo clinic physicians. On leaving Jackson, Miss., the senator's physician said Sen. Bilbo was a "mighty sick man."

JURY QUESTIONS KEEBLER; SLUSH CHARGES DENIED

Gilbert Keebler.

Gilbert E. Keebler, former state administrative auditor, went before the county grand jury late yesterday to deny charges intended to involve him and White Consolidated, Inc., a paving company, in a political slush fund scandal. Keebler, who had held himself in readiness for two days to testify, was reported to have denied all charges.

The grand jury adjourned until Monday at 11 a. m. and instructed Keebler to reappear at that time. It was expected that several subpenas would be served during the weekend, one of them on Donald C. White, an acquaintance of Keebler's and an official of the paving company.

Bookkeeper Is Questioned.

Keebler was called yesterday after C. Vernon Thompson, assistant state's attorney, had spent most of the day questioning Philip Kelly, bookkeeper for the White company, in an effort to show the company had dealt widely in state paving under subcontracts.

Kelly said afterward that in addition to deals made public in Springfield Thursday the White company has taken only one state project on a subcontract basis. This was for $140,000 in 1943 with the Geneva Construction company, which found itself unable to complete a project it had bid on alone.

Springfield records showed also that the total business awarded the White company since Jan. 1, 1941, is far less than the $649,247 Keebler is accused of having received as a 5 per cent slush fund cut for the Republican organization.

Thompson's grand jury room efforts represented renewed interest in the inquiry by State's Atty. Courtney, who earlier in the day had received a telegram from Atty. Gen. George F. Barrett of Illinois, disowning the investigation and threatening to launch one into Chicago paving deals. Courtney, who had placed responsibility for the proceeding upon Barrett, countered that the attorney general was injecting politics.

The charge against Keebler was made by Atty. Charles Short Jr. on Wednesday during grand jury testimony in connection with an alleged insurance fraud affecting the Michael White estate.

Short, representing Mrs. Mary Angela Dunphy of Milwaukee, granddaughter of the paving company's founder, mentioned the $649,247 figure as possibly being a part of 6 million dollars Mrs. Dunphy charges has been diverted from the estate.

Courtney's Interest Aroused.

With Short's mention of Keebler, Courtney took an immediate interest and ordered Asst. State's Atty. Thompson to take an active role in the investigation instead of merely aiding Asst. Atty. Gen. William C. Wines, who had been assigned by Barrett on the strength of the insurance angle in the charges against Smith.

Courtney used Wines' presence as the basis for his statement placing responsibility for the inquiry upon Barrett. The attorney general, Republican nominee for reëlection, is vacationing in Colorado. From there he addressed a reply to Courtney, asking whether the state's attorney wanted him to return and take over the grand jury for a real paving quiz.

Barrett's telegram was relayed to Courtney in Decatur, where he is conducting his gubernatorial campaign, by First Asst. State's Atty. Wilbert F. Crowley. To Crowley, Courtney said a telegraphic reply to Barrett was not necessary. He dictated a verbal reply to Barrett.

"Cut out the bunk and political telegrams," it ran. "You run your office and I'll run mine."

Shun Jury Room Introductions.

Outside the grand jury room, Keebler waited with Atty. Morris Alexander, also under subpena. Present, too, were Paul Ludmann, secretary-treasurer of the Drake hotel and treasurer of White Consolidated, and F. Donald Bird, White's son-in-law, who testified briefly yesterday, asserting Short's charges were ridiculous.

Ludmann, who was told to appear again Monday, and Bird obviously were unacquainted with Keebler, who sat near them on another bench. Eventually they asked who he was. A visitor replied:

"Don't you know him? He's the man you are supposed to have given all that money to. That's Keebler. Want me to introduce you?"

"Heavens no! Not now!" exclaimed Ludmann and Bird.

A little later Keebler expressed curiosity as to their identity. The same visitor told him.

"Well, well," said Keebler. "I ought to take a look at them."

RAPS NEW DEAL MISHANDLING OF ARMY VOTE LAW

Washington, D. C., July 28 (AP).—Rep. Towe [R., N. J.] said today that "the effort of the New Deal politicians to mislead service men and their families by asserting that the soldier vote bill is not workable is further proof of the insincerity of the administration."

"There is no question," Towe asserted in a statement, "that if the army, navy, and the postoffice department coöperate with the several states, all members of the armed forces, both inside and outside continental limits, can receive and return state ballots by election time.

"The fact that the administration leadership wanted men and women in this country to use the so-called blank ballot should be sufficient proof to any one that their attitude on the soldier vote question is plain political maneuver."

DIES AFTER ATTENDING LUNCHEON.

Mrs. Goldie Scanlan, 60, of 4837 N. Kedvale av., collapsed and died of a heart attack yesterday after attending a luncheon given by Mrs. Rose Kasar, 3820 Southport av., at her summer home on Bangs lake, near Wauconda.

Mukden Bombed

(Story on page 1.)

Manchurian city which was target of American planes.

MY DUTY ON WLB IS TO CIO UNION, SAYS UAW HEAD

New York, July 28 [Special].—R. J. Thomas, international president of the United Automobile Workers [CIO], said today he considered it his "specific duty to nominate only CIO members" to serve on panels of the war labor board, of which he is a member.

Testifying as a defense witness in the trial of Thomas De Lorenzo, president of the UAW Brewster aircraft local, Thomas said, "I am here to represent labor," adding that he did not consider his war labor board membership as "federal service" or "as working for the government."

The government charges De Lorenzo filed a false statement with the federal civil service commission when appointed to a WLB regional panel. It is charged De Lorenzo said he had never been arrested except for traffic violations altho records show he had been arrested on charges of homicide, inciting a riot, and disorderly conduct.

After Thomas' testimony, the trial adjourned until Monday.

WALLACE BALKS AT TRYING FOR SEAT IN SENATE

Des Moines, Ia., July 28 [Special].—Vice President Wallace has vetoed a proposal by his friends, it was learned today, to substitute him as a candidate for United States senator from Iowa in the place of Sen. Guy Gillette in the fall election.

Rumors that Gillette would drop out of the race and Wallace take his place popped up here as delegates began to arrive for the Democratic state convention opening Saturday.

Altho both State Chairman Jake More and Gillette denied there was any substance to the rumors, it was learned that a group of Wallace's friends called on him and offered their support to carry out the reported switch. But Wallace, it was said, informed them he was not intested in making a campaign for the senate.

Roosevelts Visit Carlson, Hospitalized in San Diego

New York, July 28 (AP).—President and Mrs. Roosevelt, accompanied by their son, Col. James Roosevelt, visited Lt. Col. Evans F. Carlson of the marines in a San Diego, Cal., hospital, it was disclosed today. Col. Carlson had just returned from the front line of Saipan, where he was wounded in the arm and leg.

CRITICALLY SHOT IN QUARREL.

Samuel Weaby, 46, a Negro, of 1040 Broadway, Gary, Ind., who was shot in the neck during a quarrel with two other Negroes early yesterday, was reported in critical condition last night in Mercy hospital, Gary.

DEWEY-BRICKER CLUBS PROPOSED TO OFFSET CIO

Members Would Get Vote Out for G.O.P.

BY GEORGE TAGGE.

Development of the Dewey-Bricker club plan in Illinois will be submitted to Herbert Brownell, Republican national chairman, at his conference here Aug. 5 with downstate and Chicago G. O. P. workers.

This was decided yesterday at a meeting of the committee on Cook county candidates, a group constituted before the April 11 primary which is expected to continue its existence as a special campaign committee.

In the welcome the Dewey-Bricker club idea has received from state candidates, political observers thought they saw evidence that the Illinois ticket headed by Gov. Green is confident of its own success.

23,000 Members Sought.

It was reported that in yesterday's closed meeting John T. Dempsey, nominee for state's attorney, urged that at least 23,000 Chicagoans carry "active membership" cards in the Dewey-Bricker clubs. Whether the clubs would be directly connected with the regular party organization or would have a semi-autonomous status to provide greater appeal to independent voters will be one of the questions submitted to National Chairman Brownell.

Members of the Dewey-Bricker clubs would be expected to offset the aid to the Democrats of the CIO political action committee. The CIO group, said by the Dies committee to be dominated by Communist leadership, is planning to fight for the fourth term by means of drudgery in the details of practical politics—getting citizens registered and to the polls.

Dewey-Bricker legions would help the G. O. P. regular organization by doing similar work.

Three Groups Suggested.

John F. Tyrrell, Republican state chairman, has asked each of the 101 downstate county chairmen to gather names for a minimum D-B club of 30 in his county. He suggested that one-third be anti-Roosevelt Democrats, that one-third be so-called independent Republicans, and that the remainder be regular G. O. P. supporters.

Some credit the Dewey-Bricker club idea to Kankakee county, where pledge cards already are in circulation. These cards request the signer to indicate which of seven kinds of work he will do. Included are driving a car to get voters to the polls, canvassing a block to get additional voters on the registration lists, ascertaining present addresses of service men so that they may be sent ballot applications, and distributing literature.

It is a modernization of the old voter's pledge card scheme, which was considered effective until it became a practice for precinct captains to sign nearly all of the cards themselves with the aid of a telephone book.

G. O. P. OFFERED DEMOCRAT AID, SAYS COLEMAN

New York, July 28 (AP).—Thomas Coleman, Wisconsin state Republican chairman, said tonight that since the Democratic national convention the G. O. P. forces in Wisconsin had received "many offers of help from Democrats to help elect the Republican ticket."

Coleman made the statement to Republican National Chairman Herbert Brownell Jr. during a conference at Dewey-Bricker headquarters here.

He predicted the Republicans would carry Wisconsin in November.

FARMER LOSES FENCING DUEL WITH DEMON RUM

(Picture on back page.)

Oscar Jackson, a farmer, went to jail and back yesterday, but he would not take down the barbed wire fence he had put around a piece of rural road to keep the customers out of a tavern in Virgil township, Kane county.

Oscar Jackson.

"That piece of road is mine," he told the sheriff, the state's attorney, and everybody else who tried to budge him, "and I'll keep my ground!"

Fence Put Up Tuesday.

Jackson put up the fence Tuesday in the St. Charles-Sycamore Plank rd. [now gravel] in front of George Brazeal's tavern, which is a few hundred feet up the road from the Jackson farmstead. The tavern is on land purchased from Jackson's father in 1886.

"My father provided that liquor never should be sold on that land when he deeded it away," Jackson told State's Atty. Charles G. Seidel. "He didn't like taverns. I don't like taverns either, and I hate tavern music. Understand, I don't dislike music; I don't like the noise they call music in saloons."

Jackson also contended that the old plank road was built on land his pioneer father owned, with an agreement that the right of way should revert to the family if the road ever were abandoned as a public highway. Public funds have not been spent on it in years, he said, and it has been superseded by U. S. highway 64.

Taken to Jail.

State's Atty. Seidel had an official talk with Jackson on the technicalities of the case yesterday in Elgin. Seidel said the fence on Brazeal's property line is a civil matter, but that the fence on the road must come down. Jackson was sent home, and Deputy Sheriff Wilbur Seidel, the state's attorney's brother, went with him to see that he took down the fence. Jackson did not take it down. He looked at some newspaper photographers waiting to take his picture.

"I'll not take it down," he told Seidel. "I'd rather go to jail."

Deputy Seidel took him to the county jail in Geneva on a charge of disorderly conduct. Officials talked the matter over with him again, and Chief Deputy Sheriff Cecil Reilly and Deputy Seidel went back with him to Virgil again.

Tavern Business Good.

Quite a crowd was waiting. Farmers and their friends had gathered there from surrounding townships to look at the fence and discuss the strange situation. Brazeal, the tavern keeper, said business never had been better.

"It's funny, what attracts a crowd," he told newspapermen.

Chief Deputy Reilly stepped up to the barbed wire and said:

"Mr. Jackson is going to take his fence down now."

"Not me, I'm not," said Jackson.

Exchange Barbed Looks.

Reilly and Deputy Seidel looked blankly at each other, like two men on a fence, with barbs.

"Has somebody got some snippers?" asked Reilly.

Two pairs were provided, and Reilly and Seidel snipped. Brazeal borrowed a pair, and snipped the wire in front of his place.

Jackson walked on home.

KILLED IN COLLISION.

Valparaiso, Ind., July 28 [Special].—William Shepit, 43, living near Crimmin, Ind., was killed today when his car collided with a truck on U. S. 30 at Crimmin.

OUR SATURDAY CLOSING HOUR IS 5 P. M.

QUALITY SPORT SHIRTS
in complete selections
$2.25 to $10

You may like your sport shirts to be as gay as your vacation mood . . or you may like them reserved . . or anywhere in between. They're all here . . in checks, plaids, solid colors and in all sorts of plain and patterned combinations. But every one has style, quality and value

MAURICE L ROTHSCHILD
State at Jackson

YANK AND NAZI BIG GUNS OPEN BATTLE FOR PISA

Vatican Paper's Plea for City Unanswered.

ROME, Italy, July 28 (AP).—American and German artillery dueled across the Arno river tonight in the opening stage of the battle for Pisa, and the fate of the historic city and its cultural monuments hung in the balance.

[*The German radio asserted early today that Gen. Harold Alexander had launched a great new offensive in Italy. There was no immediate allied confirmation.*]

There had been no official reply from either side to a plea by the Vatican City newspaper Osservatore Romano that the belligerents "reflect seriously upon the moral consequences of deliberate destruction of Pisan monuments." Nazi artillery observers were reported using Pisa's famous leaning tower.

Florence, art center whose lights were within sight of British forces fighting thru the hills seven miles away, appeared safe from destruction. The Germans have declared it an open city and are expected to withdraw once its defenses are breached.

Famed Bridges Inside City.

There was no immediate indication whether the Nazis would destroy six famous bridges which span the Arno river inside Florence in an attempt to impede the allies progress.

The Osservatore Romano said that the moment seemed near "when allied artillery will make another Monte Cassino of Pisa," adding that "it is our duty to underline the immense moral value of the Pisan monuments for Christianity."

New Zealand, South African, and British troops closed relentlessly on Florence, leaving hills south of the city strewn with German dead and equipment. New Zealanders pushing up a main highway from Poggibonsi captured San Casciano without a fight. Other British forces punched to within four miles of Empoli, on the Arno, 16 miles west of Florence.

Poles in Street Battle.

Polish troops were reported to have sent patrols across the Misa river 17 miles northwest of Ancona, Adriatic port, and to be fighting thru the streets of Senigallia at the river's mouth.

A German parachute trooper captured south of Florence bore an order from his commanding officer warning him and his comrades to shun the "mad criminals" among the officer corps who attempted last week to kill Adolf Hitler.

[*Germany's broadcast war bulletin said: "The enemy probed our whole front by numerous local attacks. The center of gravity of enemy reconnaissance thrusts was in the sector south of Florence and on the Adriatic coast. All attacks were repulsed. Early in the morning the enemy launched a large scale attack on a wide front south of Florence. Fierce fighting is going on."*]

THIS SERGEANT'S GLAD IF HE CAN MAKE 'EM LAUGH

BY ROBERT CROMIE.
[Chicago Tribune Press Service.]

ON THE ROAD TO PERIERS, Normandy, July 27.—He was wearing a funny felt hat and German leggings and carrying a helmet in one hand and a harmless booby trap in the other when we saw him. He had removed the booby trap from a house he wanted to use as an aid station and also had helped rescue a man whose foot was blown off by a booby trap in another house. He is Sgt. Edward D. Abdella of Worcester, Mass.

"We saw some fellows running out of this house," he said. "We thought a mine had exploded, so we ran to help. This poor guy was under the wreckage with a foot off, but he began to laugh when he saw my hat and said, 'What! You gonna wear that when you march down 5th avenue?' Then he said, 'I'm supporting three at home. That's what's worrying me.'"

Abdella said then, "When I find a funny hat that makes a wounded man laugh I wear it. You should have seen me the other day when I wore a torn white collar and carried an umbrella. We were making an attack that day, but every one laughed."

You meet a lot of incredible characters in Normandy, a lot of wonderful, incredible, lovable guys.

VISAS TO ASSIST HUNGARIAN JEWS ASKED OF BRITISH

Washington, D. C., July 28 [Special].—Peter H. Bergson, chairman of the Hebrew Committee of National Liberation, today announced an "end of the road" appeal to the British government on behalf of Hungarian Jews.

His appeal, in a cable to Prime Minister Churchill, asked the British to grant visas to Jews in Hungary so that they can be transferred to Palestine until their definite status is decided after the war.

Bergson said the International Red Cross in Geneva had notified the committee and the allied nations that the deportations of Hungarian Jews to Poland had ceased and that those Jews who can obtain visas to go outside axis territory would be allowed to leave.

Death Penalty Dropped in Italian Penal Code

ROME, July 28 (AP).—The Italian cabinet today abolished the death penalty in the penal code which the Fascists reëstablished in 1926. The death penalty is retained in the military code and in law for punishment of Fascist criminals. The cabinet also set up a high court for trial of Fascist crimes. The court will consist of eight members chosen from among high court magistrates and prominent lawyers.

Yanks Disguised for Battle

American soldiers wearing British helmets to keep Germans from knowing that they were fighting in British sector in Italy. Picture, taken March 10, was just released by censor. [Acme Telephoto.]

U. S. and German Artillery in Duel

(Story in adjoining column.)

Yesterday's reported developments in Italy.

SUICIDE EFFORT OF MUSSOLINI IS RELATED IN ROME

Report He Cut Wrist, Fearing Capture.

ROME, July 28 (AP).—Benito Mussolini slashed a wrist with a razor blade in a half-hearted attempt at suicide only a few hours before German parachutists freed him from the Hotel Campo Imperatore atop the bleak Gran Sasso last September, a reliable informant said today.

This informant, who requested anonymity, said the fallen Italian dictator's "suicide scene" took place as follows:

"On Sept. 12, about 3 a. m., carabinieri who were at Mussolini's disposal and occupied an adjoining room hurried to the superior officer and told him that Il Duce was almost hysterical. The officer ran to Mussolini's room and found him standing up. One wrist was cut and blood had stained a pajama sleeve. Mussolini held a razor blade in the other hand.

Feared Surrender to Allies.

"'I am tired of living,' Mussolini said. He handed the officer a letter in which he had written that he wished to end his life. The officer treated the cut, calmed the Duce and, without much difficulty, persuaded him to return to bed."

Mussolini was said to have expressed fear that he would be turned over to the allies.

The same informant also shed new light on the manner in which the Germans rescued Mussolini. On Sept. 10, the day after the Germans occupied Rome and Marshal Badoglio and King Vittorio Emanuele escaped, carabinieri on Gran Sasso were informed, he said, that the "government's orders" to hold Mussolini with their lives had been modified and that they should be very prudent.

Ordered Fire Withheld.

Consequently, when Nazi SS troops dropped on Gran Sasso about 2 p. m., Sept. 12, he added, the carabinieri held their fire. Gen. Fernando Soleti, commander of the Rome police who was well known among the carabinieri, was said to have landed with the Germans and shouted to the guards not to shoot.

CAPT. NEVILLE GIVEN CONTROL OF ARMY PAPER

ROME, July 28 (AP).—The name of Capt. Robert Neville, 39, New York newspaper man and foreign correspondent, appeared at the masthead of the Mediterranean editions of the Stars and Stripes today as the new publications officer succeeding Col. Egbert White, who was removed a fortnight ago.

It was announced the paper had been transferred from the auspices of the services of supply to the public relations office of the army. Some staff members were inclined to regard public relations control as a possible opening to transform Stars and Stripes from a G. I. newspaper to strictly an army organ.

But both Neville and White have plugged for more freedom to report controversial issues on the home front, including politics.

Prior to the war Neville worked for the New York Times, New York Herald-Tribune, Time magazine, and PM.

Hawaii to Begin Rationing of Second Hand Autos

HONOLULU, T. H., July 28 (AP).—Rationing of used models of 1939, 1940 and 1941 passenger autos will start in Hawaii Aug. 1, Melvin C. Robbins, OPA territorial director, announced today. All sellers of rationed cars must obtain a ration certificate from the buyer, who has proved an essential purpose and inability to get other transportation.

V. F. W. Commander Goes to Italy to Visit Troops

ROME, July 28 (AP).—Carl J. Schoeniger of Detroit, commander in chief of the Veterans of Foreign Wars, arrived in Italy today to tour the battlefield and rear areas. He will seek troop views on post-war needs. He said he made the trip on invitation of President Roosevelt.

GREEKS SAY NAZIS RAZE TOWN, KILL 250 WOMEN AND CHILDREN

LONDON, July 28 (AP).—The Greek government in London today announced the Germans had added the village of Kleisoura in the Kastoria district to the list of more than 1,000 Greek communities in which slaughter and destruction had been visited upon the civilian population.

The announcement said that after a clash between guerrillas and a German patrol in which two Germans were killed, the Nazis put the torch to the village. A few days later the charred bodies of 250 women and children were recovered from the ruins, the report added. The men of the village escaped to the mountains.

During the first week of July the Germans burned out 25 Greek villages and the toll of Greeks executed by the Nazis since they occupied the country now exceeds 24,000, the Greek government said. Of that total, 4,000 died in the last three months.

AID OF DR. GRAU DEFENDS U. S. ENVOY TO CUBA

HAVANA, Cuba, July 28 (AP).—Sen.-elect Eduard Chibas, usually a spokesman for Dr. Grau San Martin, president-elect, said today that the conduct of Spurille Braden, United States ambassador, "is so respectful of our sovereignty that he deserves applause and gratitude of the Cuban people."

Hector Pages, congressman, this week offered a resolution seeking investigation of a charge that Braden sought to interfere with the right of Cuban newspapers to defend the sugar interests.

Sen. Eduardo Suarez Rivas supported the newspaper Diario de la Marina in its charge that Braden, by suggesting the newspaper was anti-United States, had interfered with Diario's right to fight for higher sugar prices. The senator suggested that Braden be declared persona non grata.

Youthful Women's Sunflower Print

$7.95

Unusually attractive is the description of this rayon jersey print. V neck, fullness at shoulders, gored skirt. White sunflowers on green, red, blue, or black grounds. Sizes 18½ to 24½.

DRESS SHOP—FIFTH FLOOR.

Saturday Hours: 9:45 A.M. to 5 P.M.

To the prices of our mdse. will be added an amount approximately equivalent to the Retailers' Occupational Tax.

NETCHER'S BOSTON STORE

Dale, Madison and Dearborn Streets

Ex-Actress Fined

[Associated Press Wirephoto.]

Frances Farmer in hitch hiking costume, as she was arrested in California yesterday.

Antioch, Cal., July 28 (AP).—A young woman, identified by Police Chief Al Leroy as Frances Farmer, former film actress, awaited her father here tonight after pleading guilty to a vagrancy charge.

Wearing blue jeans and a man's work shirt, she appeared before Justice of the Peace Tom Milan, who fined her $10, and then suspended the fine.

Leroy said E. M. Farmer, seattle attorney, was en route from Reno, Nev., to rejoin his daughter. Harry D. Fletcher, Reno police chief, said Farmer reported his daughter missing since July 14.

Farmer had taken his daughter to Reno for treatments after her dismissal from the Western State hospital at Stellacoom, Wash., where she had been pronounced "completely cured" of a mental illness.

FLAMING PLANE SINKS SUB; DEAD PILOT HONORED

[Chicago Tribune Press Service.]

Ottawa, Ont., July 28.—Posthumous award of the Victoria Cross, highest military honor in the British empire, to Flight Lt. David Hornell of Mimico, Ont., near Toronto, was announced today by C. G. Power, minister of defense for air.

The feat which brought the flyer death and distinction was the sinking of an enemy submarine on the rim of the Arctic circle on June 24. He died, with two of his crew members, when his plane was shot down by the U-boat in its death battle. Five others, who survived, were awarded lesser honors.

With his right wing in flames, Hornell flew over the submarine at 50 feet. He dropped a stick of depth charges which straddled the enemy. The submarine lifted out of the water and reconnaissance craft later saw German bodies and large section of deck planking on the sea.

RACINE SOLDIER HELPS GERMAN PINNED IN DEBRIS

BY JOHN THOMPSON.
[Chicago Tribune Press Service.]

U. S. 1ST ARMY HDQ. IN NORMANDY, July 28.—As a bulldozer started to fill up a German dugout which had been shattered by a direct hit from an American gun, one of the machine's crew heard a faint voice in German filtering thru the wreckage.

Pvt. 1st Class Gilbert Stretcher of Racine, Wis., who speaks German, leaned down near a hole in the debris and shouted into it. He learned a wounded German was buried there with the crushed bodies of several comrades. "Tell him we'll try to get him out as soon as possible," said Maj. John W. Craig of Charlotte, N. C.

Prisoners from a labor battalion were brought up and started digging. As they dug, the rubble settled down more firmly. Stretcher called encouragement to the trapped German. However, as I left Stretcher had been unable to get an answer from the wounded man but the digging continued.

On a road near by I met a midwestern officer, Lt. Col. Lowell S. Love of Indianapolis, Ind.

HELD ON RAPE, ROBBERY CHARGES.

John Phillips, 27, Negro, of 2057 Maypole av., was held to the grand jury by Judge Francis Borrelli yesterday on rape and robbery charges.

STUTTGART AND HAMBURG HIT IN R.A.F. NIGHT RAID

LONDON, July 29 [Saturday] (AP).—At least 1,000 R. A. F. bombers ranged over Germany during the night, concentrating heavy attacks upon Hamburg and Stuttgart while other formations blasted targets in northern France, the British announced today.

It was the fourth raid in a week on Stuttgart, where parts for the Germans' flying bombs are constructed.

The overnight operations followed a day of intense aerial activity during which some 1,500 American bombers from Britain and Italy hit two Nazi oil centers—Ploesti and Merseburg.

Around 1,000 Flying Fortresses bombed the Leuna synthetic oil plants at Merseburg for the third time this month. They also hit other central German targets.

500 Bombers Pound Ploesti.

In a coördinated strike from Italy more than 500 Liberators, with probably an equal escort, bombed the Ploesti oil center, 35 miles north of Bucharest, for the 12th time.

On the eastern front the Russians said they again bombed the east Prussian rail center of Tilsit, destroying five military trains and setting "dozens of fires." The Russians said they destroyed 42 German planes.

The Fortresses were guided to Germany by Pathfinders who found Merseburg covered by thick clouds. They used the overcast bombing technique. Seven bombers and two fighters were lost. Five German planes were shot down.

Bomb Thru Smoke Screen.

At Ploesti the Germans attempted to make their own clouds by creating a dense smoke screen, but the Liberators rained their bombs on the target, causing explosions and fires. Several enemy fighters were destroyed, adding to the toll of more than 200 shot down by the Italy based air forces from Monday thru Thursday. Flak was intense. The Germans said Bucharest also was bombed during the night.

NAVAL HOSPITAL PROBE STARTED IN CALIFORNIA

Washington, D. C., July 28 (AP).—The navy has begun an investigation of conditions at the naval hospital, Camp Parks, Cal., following complaints of alleged "mistreatment" of patients there, Rep. Carter [R., Cal.] disclosed today.

In making public a letter from Secretary of the Navy Forrestal, Carter said he would turn over to navy authorities additional material concerning the situation at Camp Parks. The letter, an answer to Carter's request for "a complete and thoro going investigation" of the hospital, said:

"You are advised that a complete investigation into the conditions alleged to exist at Camp Parks, Cal., is now being conducted, but a report thereof has not yet been received. Needless to say, such measures as may be found to be necessary will be taken to rectify or correct any deficiencies found to exist."

TWO ROB HOTEL CLERK.

Two armed men early yesterday robbed J. J. McKay, night clerk of the Gordon Terrace apartment hotel, 4157 Clarendon av., of $40 of the hotel's money and his watch and raincoat, he reported to police.

SATURDAY CLOSING HOUR • 5 P. M.

New fall ROTHMOOR SUITS *of fine all wool crepes and gabardines*

$49.95

Such magnificent quality . . such brilliant style . . & such exquisite needling are head and shoulders above the price

Sizes 10 to 20, 38 to 44—other suits from $29.95 to $65, 7th floor

MAURICE L ROTHSCHILD
State at Jackson

MAIL AND PHONE ORDERS FILLED—HAR 9000

Reliance ENSENADA SLACK SUITS *of famous Verney rayon*

$6.95

They're cool, muss-resistant and expertly needled, too . . by makers who have won the coveted E for distinguished performance in parachute making. They have to be good to do that. These suits show that kind of skill

India cream shirts with teal blue slacks . . Tunis tan shirts with saddle brown slacks

4TH FLOOR

SATURDAY CLOSING HOUR 5 P. M.

MAURICE L ROTHSCHILD
State at Jackson

OUR SATURDAY CLOSING HOUR IS 5 P. M.

Brucewood's advance fall costume coats are the newest of the new

$78*

in all colors—mink-blended muskrat, mouton lamb, tingona lamb & Persian

SKIRTS TO MATCH $10

5TH FLOOR

A SMALL DEPOSIT HOLDS YOUR COAT

MAURICE L ROTHSCHILD
State at Jackson

*Plus Federal Excise Tax

APPLICATION FOR $7,500-$11,250 ACCIDENT INSURANCE POLICY AND SUBSCRIPTION TO THE DAILY TRIBUNE

NOTE: For the sum of 35c preliminary term fee, plus 10c a month in advance thereafter, the Chicago Tribune makes available to its Home Delivery Subscribers and members of their families who reside in the same household, a $7,500 Travel Accident Insurance Policy. Insurance coverage eventually increases to $11,250 on continuous renewal. Issued by Federal Life Insurance Co., Chicago. NO MEDICAL EXAMINATION. One policy to a person. Issued only to applicants over 10 and under 70 years of age.

Mail this Coupon to the Chicago Tribune. SEND NO MONEY. Accredited representative will call and collect 35c. Official Carrier will collect monthly thereafter for Insurance and Subscription. Insurance will lapse if subscription is stopped.

☐ *I hereby order the Daily Tribune delivered to my home by Carrier six days a week, starting immediately, for which I agree to pay the regular rate.*

☐ *I am a Home Delivery subscriber and agree to continue.*

Do you apply for this $7,500 Travel Accident Policy?.....
(PLEASE PRINT)

Your Name?..... First Name Middle Name Last Name

Address?..... Number Street Apt.?.....

..... City State Phone?.....

Your Age?..... Date of Birth?..... Month Day Year

Are You Blind or Deaf?..... Are You Crippled?.....

Name of Person to Whom Insurance Is to Be Paid in Case of Your Death? (Beneficiary)

..... Relationship.....
First Name Middle Name Last Name

Applicant's Signature..... Sign in Own Handwriting

NOTICE: Orders for Home Delivery of the Tribune are acceptable only from persons residing where such service is maintained and are subject to rejection by the Tribune. All applications for insurance are subject to rejection by the Federal Life Insurance Co. Insurance does not become effective until noon the date policy is issued.

Form A2739—9-43

6 TANK COLUMNS BATTER FLEEING NAZIS IN FRANCE

Yanks Reach Coutances; Planes Rip Enemy.

[Continued from first page.]

nearing St. Sauveur-Lendelin. They also had forced the Taute river barrier to the east. South of Lessay, Marguerin and Corbuchon were seized in a four mile advance. Along the coastal route one column in a nine mile drive from Periers met tanks which spurted from Marigny.

The speed and power of the American offensive appeared to have shattered any German hopes of organizing a new line within the area bounded by the Vire river on the east and the Sienne river on the south. Our columns were fighting down too many roads, slashing into rear communication zones and even overrunning motor parks and ammunition dumps in true blitzkreig fashion.

To stop the weight of the American armor the Germans may attempt their next stand below the Sienne river which affords a natural tank obstacle.

Take Road Town.

One group of American tanks this afternoon entered St. Denis le Gast, a small village just above the Sienne river on an important lateral highway running from Tessy sur Vire west to Brehal and Granville.

There was hard fighting all day in the race between the onrushing Americans and the elements of seven German divisions trying to escape Bradley's trap. The American army commander committed more and more armor, sending his tanks and self-propelled guns deeper and deeper into the German lines.

Since the start of the offensive Tuesday the Americans have captured nearly 5,000 Germans. Today alone one strong force of tanks and armored doughboys alone counted large numbers, including 50 officers and an entire medical company from the 17th SS elite division.

Prisoner of war enclosures were turning up all types of German soldiers. They ranged from well trained young fanatics in SS and panzer divisions to anti-aircraft gunners fighting as foot soldiers and even cooks and supply clerks thrown in in one case to serve as a rearguard while the fighting troops decamped.

But it appeared that large numbers of Germans had managed to escape south thru Coutances before Bradley could pull the string on the upper section of the bag. Counterattacks Tuesday and Wednesday by the Das Reich SS division and part of the 5th paratroop division, apparently held the eastern door open long enough to permit the withdrawal of the major forces north of the St. Lo-Coutances road.

BRITISH FRONT QUIET

BY LARRY RUE.
[Chicago Tribune Press Service.]

SUPREME HDQ. ALLIED EXPEDITIONARY FORCE, July 28.—Artillery and planes broke up an attempted German counter-attack near Verriers, south of Caen, today in the only action reported from that otherwise quiet British-Canadian front on the eastern end of the Normandy bridgehead.

The military correspondent of the London Times disagrees with the theory that the British tactics on the stationary Caen front were calculated to facilitate the American advance.

"There is no evidence," he says, "where the tentative suggestion now being heard that the British offensive south and southeast of Caen is designed to afford opportunities to Gen. Bradley's American forces. The British attack stood on its own and should not be considered as a holding action. It has been admitted that the result was disappointing.

Aided Yanks, However.

"It seems clear, nonetheless, that the concentration of German armor in the Caen area has been of value to the Americans. The Germans fixed their attention upon Caen, which is the more important of the two wings and is in itself the most important on the front. They seemed to have been surprised by the weight and speed of the American offensive. This has been conducted with great spirit, particularly most we admire the way in which the reserves swept into the breach and exploited their success before the enemy could recover.

"Nor should it be imagined that the American front was void of German armor. Three panzer divisions are reported to have been engaged at that point, and there may be others in reserve, but the American armor came thru with fine impetus and has swept into the enemy's array."

GERMAN WAR REPORT.

Following is the German Friday war bulletin as broadcast by Berlin and recorded by the Associated Press:

"In fighting in the area on both sides of St. Lo the Americans continued their large-scale attack all day long. While east of St. Lo they made inconsiderable dents only, our troops southwest of the town were pushed back farther south and southwestward in bitter fighting costly to both sides. Counter-attacks to close the front which has been torn up at several places are in progress. Seventy-five tanks were destroyed. In the Caen sector the enemy made unsuccessful attacks on a minor scale.

"Fighter and battleplane formations downed ten enemy machines in aerial combats. Torpedo-carrying planes sank a 4,000 ton tanker in the Seine bay the night preceding July 27 and heavily damaged four transport ships totaling 25,000 tons and one destroyer. In the eastern part of the Seine bay a coastal battery of the German army scored several hits on an enemy battleship. Escort vessels of a German convoy shot down six out of eight attacking fighter-bombers off the Loire estuary."

American Tanks Slash Thru Nazis in Normandy

(Story starts on page 1.)

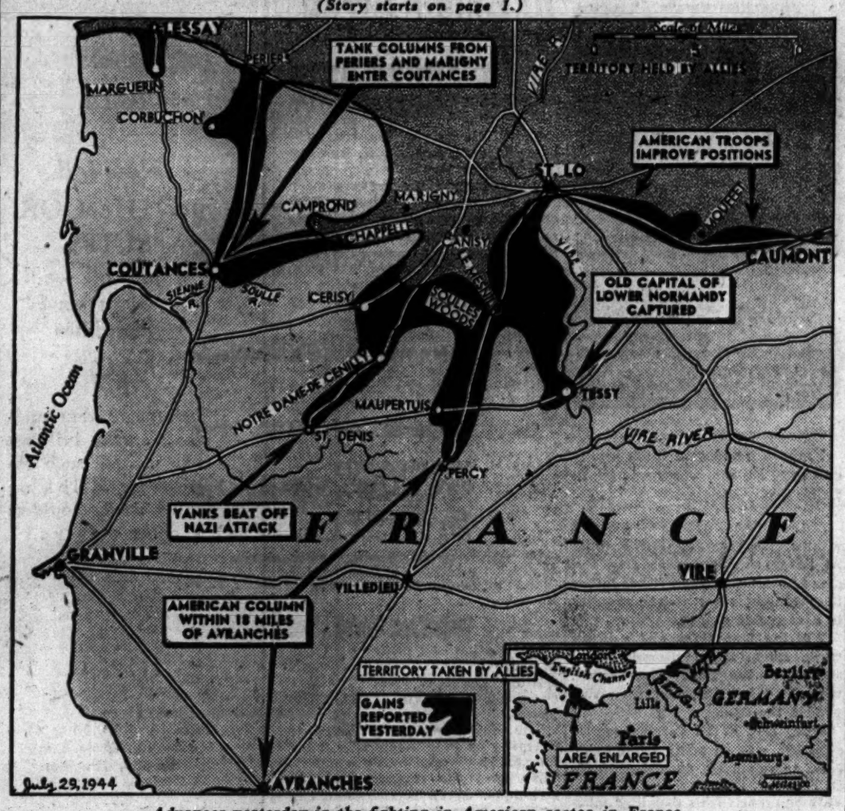

Advances yesterday in the fighting in American sector in France.

FIRST YANKS IN PERIERS FIND IT A SORRY WRECK

Tribune Man Tells of Trip in Ruins.

BY ROBERT CROMIE.
[Chicago Tribune Press Service.]

WITH THE AMERICAN FORCES IN NORMANDY, July 27 [Delayed].—Periers, crossroads town for which a bitter battle had raged for many days, was abandoned this morning by the Nazis and was entered this afternoon by patrols and correspondents.

The Germans left many mines and booby traps and some of our men were killed or injured by them. There was little sign in this area that the German retreat was other than orderly. Periers itself is battered as badly as any town we have seen yet.

We went into Periers with Capt. James McNamara, a press relations officer, whose parents live in Minneapolis. In a jeep we went down roads that only this morning were held by the Germans, past an American tank overturned with its crew burned inside, then past litter bearers putting a body on a stretcher. We halted the jeep and pulled off the road to permit a hospital jeep carrying two wounded men to go past. Then on again past a German tank knocked out at a crossroads and past a German body over which a tank had passed.

Warning: Booby Traps.

Soldiers began warning us against booby traps. As we left the jeep beside the road and began to walk we learned why. Two men had been injured in less than 15 minutes in booby trap incidents and two others had been killed by a mine.

We walked down the road toward Periers with a platoon led by Staff Sgt. Fred Rozzo, 32, of Union City, N. Y., a former racehorse trainer, but soon got into another jeep.

The driver, Pvt. Bobby Hiser of Morgantown, W. Va., and Pvt. William Stewart of Bellwood, Pa., a mortar and rifleman, said there was no American infantry yet in Periers and that as far as they knew the road on which we were driving had not been cleared of mines.

We paused frequently so that a small advance party on foot could keep us informed. One halt was directly in front of a farmhouse. Two old women and a white dog came out and one of the women asked, "American?" I said "Oui" and she clasped my hand and wept.

The boys loaded them down with K rations which they grabbed with polite eagerness and we went on past a German dugout. At last we were close to Periers, but foot members of the party came back with the news that mines were in the ditches ahead. We left the vehicles in the field and behind five men with tommy guns walked into Periers, the first men in.

Not Even a Dog in Streets.

There was not even a dog in the streets. All windows were broken, with curtains flapping idly in the wind; shop doors were open, bottles shattered, merchandise on the shelves, and German posters hanging on the walls.

We reached the main street and the tommygunners dropped to their knees and pointed their guns to our left. But it was only a second reconnaissance platoon entering the town 10 minutes behind us from another direction, and soon a third platoon came in.

The heart of Periers was battered so viciously that many buildings were unidentifiable as to type, height or size. Some of the streets were lined the full length with walls between which there were only piles of plaster, rubble, and broken glass. The wreckage was so complete that it was unreal.

Five Pounds of Candy a Gift.

A girl and a woman came up and the G. Is piled their arms full of rations. A boy from Brooklyn brought out a five pound box of hard candy and insisted they take it all. The girl said her two sisters had been killed during the shelling.

Among midwesterners reaching Periers while we were there were 2d Lt. Carl Bergman, Manistique, Mich.; Corp. Harold D. Dyer, Knoxville, Ia.; Corp. Andrew Frustacci, Canton, O.; Pvt. Harold L. Bauer, Winthrop, Minn.; Pvt. Vern McManimie, 42, Modale, Ia.; Pvt. John Webb, Joliet, Ill.; Pvt. Clarence Krueger, Minneapolis; Corp. Theodore G. Urban, Minneapolis; Pvt. Kenneth Whiteside, Clarksville, Ia.; Pvt. Daniel Bethard, Rock Falls, Ill., and Corp. Clayton Cunningham, Onida, S. D.

Reds Closing on Polish Capital

(Story on page 1.)

New successes scored by Red armies yesterday.

PATTON LEADS TANK DRIVE IN NORMANDY, LONDON BELIEVES

LONDON, July 28 (AP).—There has been considerable public speculation here that Lt. Gen. George S. Patton Jr., former commander of the United States 7th army in Italy, may be leading American tank forces which have cracked the German lines in Normandy.

Nothing has been said officially about the whereabouts of Patton, who arrived in Britain some time before the invasion, but the Germans have reported him in France.

He is generally recognized as an outstanding leader of armored forces.

2 JAP MERCHANT SHIPS SUNK BY ALLIED RAIDERS

ADVANCED ALLIED HDQ., New Guinea, July 29 [Saturday] (AP).—Allied planes have sunk two Japanese merchantmen and set fire to a third, Gen. MacArthur's headquarters announced today in reporting new aerial strikes.

A medium sized merchantman was sunk off Ceram Island, 310 miles southwest of American held Noemfoor Island. Other planes sank a coastal vessel and set fire to a 1,000 ton craft off Dutch New Guinea.

War planes attacked 17 major objectives across the western hump of Dutch New Guinea and adjacent islands on Thursday. Several small vessels were destroyed off Sorong and Manokwari, Dutch New Guinea. Liberators raided Woleai in the central Carolines, Timor, Ceram, and the Sarmi area of Dutch New Guinea.

On the Aitape battle front in British New Guinea activity was limited to patroling forays.

POPE PRAISES POLAND, BACKS ITS JUST CLAIMS

VATICAN CITY, July 28 (AP).—Pope Piux XII, received a Polish delegation today and expressed a hope that all nations would recognize Poland's just claims. He said:

"Altho your national soil today may be red with blood, your rights are so certain we nourish a firm hope that all nations will be conscious of their debt to Poland, too often the theater of their conflicts, and that any one with a spark of truly human and Christian sentiment in his heart will claim for Poland the place which is her due, according to the principles of justice and true peace."

Premier Reaches Cairo.

LONDON, July 28 (AP).—Premier Stanislaw Mikolajczyk of the Polish government in London arrived in Cairo, Egypt, today en route to Moscow to see Premier Stalin.

The government of Mikolajczyk was accused by Edward Osubka-Morawski, chairman of the Polish council of liberation, of trying to provoke war between the Anglo-Saxons and the Russians. His accusation was made in a joint broadcast from Moscow with Gen. Rola-Zymierski whom the soviet sponsored committee appointed commander in chief of the united Polish army.

SALVAGED JAP ARMS USED IN PACIFIC DRIVE

Washington, D. C., July 28 (AP).—Rebuilt and remodeled, Japanese equipment salvaged by the navy is helping to drive the former owners from their Pacific bases, the navy disclosed today.

Examples include: Trucks and motorcycles salvaged at Tarawa under leadership of Comdr. Fremont G. Elliott, Clayton, Mo.

Shop equipment captured and rebuilt by Seabees under Comdr. Frank Cressey, Long Beach, Cal.

Japanese generators rehabilitated at Tarawa by Seabees commanded by Lt. Clarence D. Arrasmith, Seattle.

GUAM A CHEERY SIGHT TO YANKS; IT'S LIKE HOME

BY HAROLD SMITH.
[Chicago Tribune Press Service.]

GUAM ISLAND, July 24 [Delayed].—Guam's atmosphere is definitely American, a welcome change to our troops who thus far have taken mainly foreign soil. Here the roads are wide and well surfaced, unlike the Japs' rough one lane trails. Buildings wrecked by the naval bombardment show familiar architecture and carpentry and contain furniture like that of an average domicile back home.

A marine digging a foxhole near the beach unearthed half a marine corps dinner plate bearing the date 1910.

Much Material Captured.

Troops today recaptured a fresh water still which had been seized by the Japs in their three day conquest of the island in December, 1941, when a vastly superior force overthrew the tiny garrison of 255 marines and a smattering of naval personnel.

In a Jap storage area between Tepungan and Piti we found much enemy material practically undamaged. Included were three caterpillar tractors, the equivalent to our lightest combat type, five smaller ones, including two built in the United States, a large reel of new fire hose made in San Francisco, many crates of horse drawn plows and flimsy revolving harrows, three huge new searchlights in crates, and many garden tools.

Three well perforated bayonet dummies showed the Nips had practiced for our coming.

Navy Yard Wrecked.

Piti navy yard and harbor are a shambles of smashed buildings and sunken craft give proof of the terrific pasting the defenders took in our 17 day preparatory bombardment. Nothing remained but ashes and tangled girders after our amphibious vanguard worked over the place.

Snipers secreted in caves above a headquarters area at the base of a high ridge, continue to give trouble. Last night heavy rifle and automatic weapon fire disturbed our rest, so today a platoon of war dogs went baying thru the thickets and flushed out four enemy riflemen and machine gunners near the bivouac of the 3d marine division commander, Maj. Gen. Allen H. Turnage. One sniper killed a dog handler and shot another before being liquidated by grenades and flame throwers.

Supplies Pour in.

New life mingles with death in this land of bald hills, semi-jungle and eternal prickly heat. A part Brahman cow, found tethered amid some bomb ruins near the beach, was in labor when marines neared Piti. A dozen self-appointed male midwives helped deliver the calf.

Supplies previously held up by the difficulty of negotiating a coral shelf, now are pouring in steadily. The usual acute drinking water shortage has been relieved by the arrival of stills and purifiers which make shell hole seepage potable. All over camp, long idle shaving kits went into action this afternoon, the wide varieties of hirsute decorations getting much needed touching up.

The enemy still commands the highest ridges overlooking our landing beach. By daylight he usually keeps his artillery and mortar positions silent, but after dark he unleashes punishment on the beach and in every glade and gully suitable for a bivouac.

Meets Fellow Tribunite.

After the night of heavy Jap mortar and shellfire, the writer was rewarded by a reunion with a fellow member of The Tribune staff, Sgt. Ward Walker, a marine combat correspondent, whom I had not seen since Walker joined the corps on Dec. 15, 1942. Walker had spent the fiery night in a near-by ravine and we agreed Guam's hospitality wasn't reassuring.

Walker has been a Tribunite since 1939. His wife, Beatrice, works in The Tribune public service office. The sergeant saw previous action at Cape Gloucester, New Britain, where he met Tribune Correspondent Arthur Veysey.

JAPAN DENIES IT SLEW YANKS ON SUPER FORT RAID

LONDON, July 28 (AP).—The Japanese today formally denied they had executed American airmen from Super Fortresses which raided Japan. They said an "erroneous interpretation" had been placed on a broadcast by their Singapore propaganda station July 15.

The Singapore broadcast said some B-29 flyers "bailed out to meet with the same fate which was meted out to the raiders of Tokyo some two years ago."

Some of the Tokyo raiders were executed, and the American state department made inquiries thru Switzerland to learn whether the B-29 airmen similarly had been put to death. In reply, the Japanese foreign office sent a memorandum thru the Swiss which "flatly denied" that the flyers had been executed.

U. S. PRODUCING NEW LAND MINE TO OUTWIT FOES

Syracuse, N. Y., July 28 (AP).—A ceramic, high-explosive land mine, which, being non-metallic, cannot be located by the enemy's electrical mine detectors, is being produced by the hundreds of thousands in the Rochester ordnance district.

Both mine and fuse were developed by the Onondaga Pottery company, Syracuse, in coöperation with the research and development service of the Rochester ordnance district, Col. Frank J. Atwood, ordnance district chief, disclosed today.

GUNMAN ROBS TWO IN OFFICE.

A Negro gunman who entered the office of the Becker Equipment and Supply company, 1647 Fulton st., robbed Earl Becker, 7058 Olcott av., the owner, of $5; Frank Twohig, an employe, of $20, and took $1 from a drawer, police were informed yesterday.

I'm so sorry, Mrs. Snodgrass, I forgot my iron while I was telephoning.

KILL 2,000 JAPS IN BIG ADVANCES ON GUAM, TINIAN

Invaders of Marianas Beat Off Attack.

Flag Returns to Guam

U. S. PACIFIC FLEET HDQ., Pearl Harbor, July 28 (AP).—The Stars and Stripes fly again over Guam, first bit of American territory lost to Japan. Adm. Chester W. Nimitz announced today that the flag had been formally raised over the headquarters of Maj. Gen. Roy S. Geiger, commanding the 3d amphibious corps on the island, overrun by the Japanese Dec. 10, 1941.

U. S. PACIFIC FLEET HDQ., Pearl Harbor, T. H., July 28 (AP).—American forces on Guam, after nearly doubling Jap losses by slaughtering 2,000 counter-attacking troops, have advanced 800 yards to two miles along the entire beachhead and on Tinian have turned their invasion into a rout, capturing eight more square miles and an air field.

The victories were announced tonight by Adm. Chester W. Nimitz in two war bulletins.

Dispatches from Tinian said the Jap garrison on that island, nearest to conquered Saipan, is fleeing in disorder and that Tinian is likely to prove the biggest American prize in the entire Marianas campaign.

Push Near Guam's Capital.

On Guam the 3d division marines on Thursday drove to within one-third of a mile of Agana, Guam's capital, in the sector where a Jap counter-attack was broken up.

The greatest gains were made in the central sector opposite Orote peninsula, where 77th army division troops and the 1st provisional marine brigade pushed as much as two miles inland. They captured Mount Chachao, Alutam, and Tenjo.

In the southern sector units of these forces pushed east for more than a mile.

5,000 Wounded Yanks Recover.

The fast moving Tinian invaders added a nearly completed air field to a 4,500 foot base previously seized.

Nimitz reported 21,036 Jap dead have been buried on Saipan, first Marianas island to be wrested from the enemy. These were added to 4,700 known to have been killed to date on Guam and more than 2,000 slain on Tinian—a total of more than 27,000 since June 14.

Nimitz said 5,434 wounded Yanks have returned to action, many of them on Tinian.

On Orote peninsula of Guam the Yanks fought forward 500 yards against 2,000 Japs trapped there while defending an air field and naval base.

Yank Lines Hold Firm.

The 2,000 Japs slain in the counter-attack on Guam were cut down as they pushed into the American lines before dawn Tuesday. Altho they dented the Yank positions, they subsequently were slaughtered, 12 Jap tanks were destroyed, and the American lines held firm.

The Tinian advance was the biggest single day's gain. Marines swept across 8,000 yards in a fanning movement thru the center of the island and now control 45 per cent of the island.

A war correspondent on a warship at Tinian said the onrushing marines had even lost contact in some sectors, so fast were the Japs fleeing. He reported the town of Tinian already is under a terrific bombardment.

JAPS FLEEING IN INDIA SO FAST CONTACT IS LOST

SOUTHEAST ASIA COMMAND HDQ., Kandy, Ceylon, July 28 (AP).—The Japanese in flight from northeast India are retreating so rapidly south of Imphal toward Tiddim in Burma that the allies have lost contact some 35 miles below Imphal and 25 miles from the Burma border on this route, headquarters announced today.

To the north allied columns in a seven mile advance in the last 24 hours reached a point 15 miles east of Palel on the road to Tamu, enemy rear base just across the Burma frontier.

Under the lash of allied war planes the enemy was blowing up dumps as well as abandoning equipment. In the last 48 hours the Japanese have lost three strongpoints and more than 200 dead on the road to Tamu.

Headquarters said street fighting was in progress in the enemy's stubbornly defended North Burma base of Myitkyina. Medium and heavy bombers raided the Mandalay railway yards.

INVESTIGATE LOOP BOMB SCARE.

Members of the police bomb squad investigating an "explosion" in a parking lot at 112 N. La Salle st. last night, found gaudy bits of red and yellow cardboard—all that remained of a giant firecracker which had been exploded in the lot.

HENGYANG FIGHT SPREADS; TANKS GO INTO ACTION

CHUNGKING, China, July 28 (AP).—Both sides are rushing up tanks and infantry in the spreading battles of Hunan province, whose key rail city of Hengyang remains firmly in Chinese hands despite more than a month of unrelenting Japanese assault, a Chinese army spokesman said tonight.

As the battle for Hengyang and its strategic outposts to the north and south spilled over into Kiangsi province on the east, Chinese and American warplanes swarmed to the support of ground forces by raking enemy transport and positions.

Maj. Gen. C. C. Tseng, the army spokesman, said both sides were bringing up reinforcements for the decisive battle. Bloody fighting still raged about the city.

A bulletin from Lt. Gen. Joseph W. Stilwell's headquarters said Warhawks had smashed at power barges in Tungting lake, below Yochow, destroyed many small supply boats on the Siang and hammered enemy concentrations.

10 Auto Tires Are Taken by Vatican City Thieves

VATICAN CITY, July 28 (AP).—Thieves who broke into Vatican City stole 10 automobile tires, papal police said today. Tires are worth almost their weight in silver in Rome.

HELD IN $3,235 JEWELRY THEFT.

Lacy Williams, 42, Negro, of 5137 Calumet av., who admitted stealing $3,235 worth of jewelry while posing as a window washer, was ordered held to the grand jury on three charges of larceny yesterday by Judge Francis Borrelli in Felony court. Bond was set at $30,000.

A GOOD neighbor policy

ANDES MONOGRAM Assortment 82c lb.
1 and 2 lb. boxes

If you want to be good neighbors with the folks next door, invite them occasionally to share a treat with you—like a box of delicious Andes Candies. You're sure to make a hit passing around these tasty sweets . . . because Andes always make good friends.

HELP THE INVASION—BUY MORE WAR BONDS

Andes THE PEAK OF ALL Candies

50 STORES IN CHICAGO AND SUBURBS

CROSSWORD PUZZLE

ACROSS

1. Paletot
5. Seize
9. Abstemious
14. Aureole
15. New star
16. Selected
17. Highway
18. Practices
19. Wrong
20. Sudden pause
22. Begin
24. Perched
25. Joint
27. Secure
28. Low island reefs
29. Top
32. Pigeon
34. Beverage
35. Retired
38. Hearing devices
40. Bird nest
44. Gives formal account
46. Piquant
48. Rock
49. Tight
51. Portico
52. Not even
54. Forehead
56. Being
57. Fly aloft
60. Senile
62. Pinch
64. Kind of verbal quibble
65. Sweeper
67. Journeys
71. Fireplace
73. Neglect
75. Graven image
76. Applause
77. Tissue
78. Wild plum
79. Acts
80. Wintry downpour
81. Pinochle term

DOWN

1. Fashionable
2. Blasphemous remark
3. Away from windy side
4. Flaming brand
5. Wildebeest
6. Color
7. One who retaliates
8. Tack
9. Cicatrix
10. Unit of electrical resistance
11. Idaho city
12. Composition
13. Pauses from work
21. Young goat
23. Greek letter
26. Rhymester
28. Retains
29. Vehicles
30. Second
31. Gourd
33. Huge
35. Lick up
37. Giver
39. Goad
41. Network
42. Press
43. Nestling
45. Radical
47. Short jacket
50. Stomach
53. Beetle
55. Mental sharpness
57. Caught sight of
58. Snow leopard
59. Corner
61. Pilfers
63. Geometrical form
66. Wagers
68. Island of Mediterranean
68. Vain
69. Small lake
70. Vehicle
72. Boy
74. Shooter marble

Puzzle of Friday, July 28, Solved.

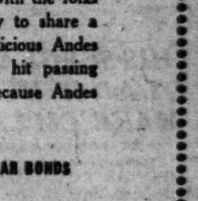

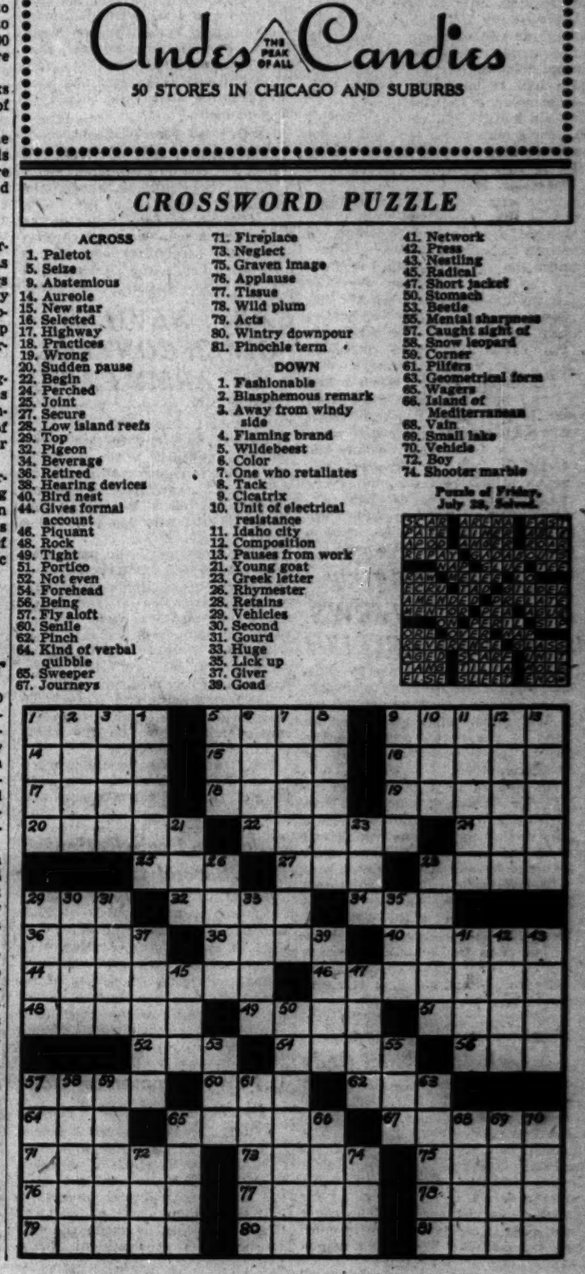

1,016 SOLDIERS ARE WOUNDED IN TWO WAR AREAS

62 Illinoisans Are Named in Release.

[Chicago Tribune Press Service.]

Washington, D. C., July 28.—The war department today made public the names of 1,016 United States soldiers wounded in action. The report includes casualties in the European and Mediterranean areas.

Sixty-two Illinoisans are named in the release. Casualties listed below are in the Mediterranean area except where indicated otherwise.

CHICAGO AND VICINITY.

Amberg, Pvt. 1st Class Harold—Mrs. Elsie Amberg, mother, 6406 S. Winchester av.

Berg, Staff Sgt. Elwood G.—Mrs. Mary H. Berg, wife, 800 Diversey pkwy.

Byrne, Pvt. Wendell R.—Mrs. Loretta Schmidt, mother, 1317 S. Harding av. [European.]

Brown, Capt. Robert B.—J. Dana Brown, father, 5830 Stony Island av.

Contaldo, Pvt. Tony P.—Mrs. Louise C. Contaldo, wife, 2219 W. Taylor st.

Cullen, Sgt. Richard F.—Mrs. Emma Cullen, mother, 216 Yale av., Lockport.

Felix, Sgt. Joseph L.—Mrs. Pauline Felix, mother, 7437 W. 58th pl., Summit.

Ferguson, Staff Sgt. Eugene T.—John J. Ferguson, father, 6559 S. May st. [European.]

Fulkerson, Corp. Bernard L.—Mrs. Alberta L. Fulkerson, wife, 5753 W. 64th pl. [European.]

Gielow, 1st Lt. Howard J.—Elmer W. Gielow Sr., father, 5244 W. Drummond pl. [European.]

Goetz, Pvt. Mowry E. Jr.—Mowry E. Goetz Sr., father, 9400 S. Danes av.

Goetz, 1st Lt. Robert F.—Mrs. Robert F. Goetz, wife, 10825 Forest av.

Hradec, Pvt. Stanley C.—Mrs. Marie Hradec, mother, 2614 S. Troy st.

Huerta, Pvt. Salvador C.—Mrs. Josephine Huerta, mother, 1743 W. Polk st.

Hanover, Pvt. Ralph B.—Mrs. Effie B. Hanover, mother, 1939 Lincoln av. [European.]

Junkroski, Pvt. Edward F.—Mrs. Agnes Junkroski, mother, 5528 S. Paulina st. [European.]

Karowski, Pvt. 1st Class Albert J.—Mrs. Helen G. Karowski, wife, 7294 Diversey av., Elmwood Park. [European.]

Lopez, Staff Sgt. David—Mrs. Marguertta Lopez, wife, 4330 S. Ashland av.

Lubin, Pvt. Albert—Mrs. Laura Lubin, mother, 7433 Kingston av.

Maceika, Pvt. Walter B.—Mrs. Jennie Maceika, mother, 3322 S. Morgan st. [European.]

Masny, Capt. Otto—Mrs. Cecilia Masny, mother, 4 N. Vail av., Arlington Heights. [European.]

McDonald, Pvt. James D.—Mrs. Sadie McDonald, mother, 204 S. County, Waukegan. [European.]

Miller, 1st Lt. Bernard—Mrs. Lena Miller, mother, 7959 S. Essex av. [European.]

Kurtz, Pvt. Clarence C.—Mrs. Dorothy Bruner, sister, 4152 W. Monroe st. [European.]

Nigro, Pvt. Salvatore J.—Mrs. Angelina Nigro, mother, 909 S. Winchester av. [European.]

Pantone, Sgt. Daniel R.—Mrs. Mary Pantone, mother, 4013 W. Grenshaw st.

Petrlich, Staff Sgt. Michael J.—Mrs. Mary A. Petrlich, mother, 10637 S. Avenue E.

Rastutis, Pvt. Stanley J.—Mrs. Anastasia D. Rastutis, mother, 2647 W. 69th st.

Ross, Pvt. William—Mrs. Theresa Ross, mother, 3840 N. Cicero av. [European.]

Schomer, Pvt. 1st Class John P.—Mrs. Anna Schomer, mother, 711 Orchard, Aurora. [European.]

Wilder, Pvt. Harry D.—Mrs. Myrtle J. Wilder, mother, 6147 Woodlawn av.

Wesinger, Pvt. Arthur W.—Carl Wesinger, father, 2163 Clybourn av.

DOWNSTATE ILLINOIS.

Allen, Master Sgt. Harold E.—Mrs. Katherine Allen, wife, 1518 N. Morgan st., Decatur.

Blaisdell, Pvt. Elbert M.—Mrs. Gertrude E. Lykins, mother, Catlin.

Brothers, Pvt. 1st Class Stewart T.—Mrs. Florence S. Brothers, wife, 401 S. 21st st., Mattoon.

Duncan, Pvt. 1st Class Delmas O.—Mrs. Sue Merzer, mother, Centralia. [European.]

Forkner, Pvt. 1st Class Roy W.—Mrs. Anna P. Kraft, mother, 123½ N. Court st., Rockford.

Gas, Pvt. 1st Class George F.—Mrs. Minnie Gas, mother, 524 Marquette, Peoria. [European.]

Goss, Pvt. 1st Class Jimmie H.—Mrs. Arly Goss, mother, 506 E. Monroe st., Olney. [European.]

Haschemeyer, 2d Lt. Lawrence H.—Henry Haschemeyer, father, Golden.

Hayden, Pvt. Richard C.—Mrs. Helen D. Hayden, wife, Greenup.

Kemper, Pvt. 1st Class Cecil R.—Mrs. Mary J. Kemper, wife, 706 W. Court st., Paris. [European.]

Lamkin, Staff Sgt. Paul J.—Mrs. Mary J. Lamkin, mother, 204 S. Vine st., Lexington. [European.]

Ledford, Staff Sgt. Robert D.—Mrs. Beatrice Ledford, mother, Sheffield.

McCullough, Pvt. 1st Class Arthur J.—Mrs. Darlene J. McCullough, wife, 807 Shipman, Peoria. [European.]

Nelson, Pvt. Bernard—Mrs. Berry E. Nelson, mother, Rochelle. [European.]

Olmstead, Pvt. 1st Class William B.—Mrs. Helen Olmstead, wife, 604 S. 5th st., Vandalia.

Ovington, Pvt. Robert—Mrs. Mary E. Ovington, mother, Thayer [European].

Parrish, Pvt. Lee R.—Mrs. Bessie Parrish, mother, 910 N. 6th st., Vandalia [European.]

Phillips, Pvt. 1st Class Spencer O. Jr.—Mrs. Gertrude Phillips, mother, Broughton [European].

Plaag, Pvt. 1st Class Wilbert J.—Mrs. Alice B. Plaag, wife, 410 Eckley av., Peoria.

Plumlee, Pvt. 1st Class Hugh A.—Mrs. Julia Plumlee, mother, Benton [European].

Putney, Pvt. 1st Class Hubert A.—Mrs. Margie J. Putney, wife, 316 Olive, Peoria [European.]

Ross, Pvt. 1st Class James N.—Mrs. Flossie Eaton, mother, 601 S. Locust av., Centralia.

Smock, Pvt. 1st Class Ernest C.—Mrs. Susie Kennedy, mother, W. Monroe st., Casey.

Smith, Pvt. Meril B. Jr.—Mrs. Maude L. Smith, mother, Windsor [European].

Smith, Sgt. Ralph H.—Louis E. Smith, father, Witt.

Veberg, Pvt. 1st Class Bernard O.—Ernest H. Veberg, father, 1310 10th st., Moline [European.]

Vedel, Pvt. George J.—Mrs. Marie C. Vedel, mother, 103 N. 10th st., Pekin.

Williams, Tech. 5th Gr. Howard L.—Mrs. Reba F. Williams, wife, 404 S. Church st., Christopher [European].

Williams, Pvt. 1st Class William H.—Mrs. Catherine E. Williams, mother, 1117 Pennsylvania av., East St. Louis [European].

Wyckstandt, Pvt. Joseph H.—Alfons Wyckstandt, father, Lyndon [European].

INDIANA.

Baker, Pvt. Harry—Mrs. Mary D. Baker, wife, 509 Ohio av., Muncie.

Barkey, Pvt. Raymond O.—Mrs. Martha Barkey, mother, Roselawn [European].

Boling, Pvt. 1st Class Robert D.—Mrs. Leona R. Boling, mother, Milroy.

Brancamp, Pvt. Frank H.—Mrs. Clara Brancamp, mother, Greensburg.

Collins, 2d Lt. Dale D.—Mrs. Ruth E. Collins, wife, St. Joe.

Cowan, Pvt. 1st Class Lester R.—Mrs. Fredia E. Cowan, mother, 818 East st., La Porte [European].

Cunningham, Staff Sgt. Robert E.—Mrs. Katherine Slenker, sister, Pierceton.

Hiatt, Pvt. 1st Class Elam C.—Mrs. Minnie L. Hiatt, mother, 513 E. 1st st., Marion.

Hicks, Tech. 5th Grade Paris E.—Mrs. Eva G. Hicks, mother, Jamestown.

Hurm, Corp. Raymond V.—August J. Hurm, father, St. Meinrad.

Spencer, 1st Lt. Robert F.—David E. Spencer, brother, Charlestown.

Teal, Staff Sgt. Clay A.—Mrs. Ruth C. Teal, mother, 1325 W. 14th st., Muncie.

Umek, Pvt. Thomas A.—Miss Catherine M. Umek, sister, 3678 Pennsylvania st., Gary.

Fendley, Sgt. Donald E.—Mrs. Lucinda D. Fendley, mother, E. Main st., Ladoga. [European.]

Glancy, Cpl. Ivan J.—Mrs. Helen M. Glancy, wife, Poland. [European.]

Hart, Pvt. 1st Class Garland V.—John E. Hart, father, 1022 E. Berry st., Fort Wayne. [European.]

Kednay, Pvt. 1st Class John W. Jr.—John V. Kednay, father, 1613 Cleveland av., Whiting. [European.]

Manifold, Tech. 5th Grade John W.—Mrs. Nellie Manifold, mother, Pendleton. [European.]

Mengering, Pvt. Hans P.—Mrs. Gertrude Mengering, mother, 6175 Carrolton av., Indianapolis. [European.]

Milburn, Tech. 4th Grade Everett M.—Mrs. Betty L. Milburn, wife, 720 High st., Middletown. [European.]

Mobley, Pvt. 1st Class Charles F.—Mrs. Marguerite Mobley, wife, Rushville. [European.]

Nute, Tech. 5th Grade James F.—Fred F. Nute, father, 1013 W. Walbash st., Bluffton. [European.]

Smith, Pvt. 1st Class Norman B.—Mrs. George W. Smith, mother, Owensville. [European.]

Watkins, Pvt. 1st Class Elmer P.—Robert Earl Simes, stepfather, Delphi. [European.]

Wolfe, Pvt. 1st Class Denman E.—Robert J. Wolfe, father, Salem. [European.]

Zelasko, Cpl. Frank E.—Mrs. Esther M. Zelasko, wife, 904 W. Dunham st., South Bend. [European.]

MICHIGAN.

Abbott, Pvt. 1st Class Bernard E.—Mrs. Caroline Abbott, mother, Newaygo.

Acha, Pvt. Treverne J. — Mrs. Norma Acha, mother, Honor.

Botsford, Sgt. Ronald L.—Lynn Botsford, father, 1817 Indiana av., Lansing.

Geisen, Pvt. John N.—Nicholas A. Geisen, father, 220 E. State st., Belding.

Grimes, Pvt. James E.—Mrs. Bessie M. Grimes, mother, Alanson.

Ireland, Staff Sgt. Charles F.—Mrs. Adah Ireland, mother, 17931 Delaware, Roseville.

Teller, Pvt. Howard W.—Mrs. Isabelle Teller, wife, 711 Lenore st., Lansing.

Thomas, Corp. Joseph C.—Mrs. Ruby M. Thomas, mother, 532 Linden st., Alma.

Holliday, Pvt. 1st Class Leonard G.—Mrs. Buelah Teeple, sister, Brimley. [European.]

Johnson, Tech. 5th Grade Edward A.—Mrs. Mae J. Johnson, mother, Bruce Crossing. [European.]

MacLean, Staff Sgt. Jack K.—Mrs. Anna Howse, mother, 1310 Center st., Lansing. [European.]

Tollefson, Pvt. 1st Class Raymond R.—Mrs. Tyyne H. Tollefson, mother, L'Anse. [European.]

Williams, Pvt. 1st Class Maurice W.—Mrs. Leora A. Williams, wife, Mayville. [European.]

WISCONSIN.

Ballenger, Pvt. 1st Class Robert J.—Robert Ballenger, father, 607 Western av., Elroy. [European.]

Beck, Pvt. Leroy F.—Mrs. Adeline S. Beck, wife, Jefferson. [European.]

Cook, 1st Lt. Richard L.—Lyell S. Cook, father, Portage. [European.]

Farwell, Tech. Sgt. Henry M.—Byron M. Farwell, father, Abbot Crest Hotel, Milwaukee. [European.]

Johnson, Pvt. Norman A.—Mrs. Dorothy A. Johnson, wife, Taylor. [European.]

Peterson, Pvt. 1st Class Marcus F.—Oscar G. Peterson, brother, Wilson. [European.]

Siegfried, Pvt. 1st Class Clarence O.—Miss Meta Siegfried, sister, 2324 W. Wisconsin av., Milwaukee. [European.]

Swader, Pvt. 1st Class Leo P.—Mrs. Cecilia Swader, mother, Princeton. [European.]

Wagner, Staff Sgt. Richard P.—Mrs. Bertha Wagner, mother, 123 Ash st., Baraboo. [European.]

Weister, Corp. Robert F.—Mrs. Lorraine F. Weister, wife, 412 N. Walnut st., Marshfield. [European.]

Wesolowski, Pvt. Andrew J.—Mrs. Josephine M. Nemec, aunt, 1970 S. 13th st., Milwaukee. [European.]

Zielke, Pvt. 1st Class Eugene J.—Mrs. Dorothy Zielke, wife, 1128 West av., south, La Crosse. [European.]

Bulkowski, Cpl. Anthony P.—John Bulkowski, father, Sobieski.

Capron, 1st Lt. Jon—Mrs. Hattie M. Capron, mother, 611 N. Superior, Appleton.

Dreva, Sgt. Michael S. — Mrs. Frances Dreva, mother, 27 Elk, Stevens Point.

Dutcher, Pvt. Eugene—Mrs. Bertha M. Dutcher, wife, Orfordville.

Finn, Pvt. 1st Class James F.—Mrs. Anna Finn, mother, 917 Emerald st., Madison.

Gadsky, Pvt. Alfred F.—Mrs. Grete Gadsky, mother, 1802 E. Linnwood, Milwaukee.

Hayes, Pvt. 1st Class Reuben R.—Mrs. Beatrice Heiser, sister, 1026 Eastman av., Green Bay.

Heidemann, Sgt. Arnold D.—Mrs. Adele Heidemann, wife, 717 Forest st., Wausau.

Holmen, Pvt. 1st Class Victor G.—Nim Holmen, father, Argyle.

Holtz, Sgt. Amiel F.—Mrs. Minnie Holtz, mother, Belmont.

Krause, Pvt. Maynard E.—Mrs. Martha Kage, mother, 413 High st., Oshkosh.

Maryanovich, Pvt. 1st Class Walter L.—Mike Maryanovich, father, Superior.

McDonald, Sgt. Theodore M.—John J. McDonald, father, 2002 S. 16th st., La Crosse.

Young Prisoner

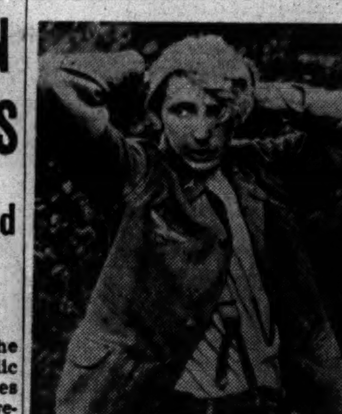

[Associated Press Wirephoto.]

German captured in Normandy holds hands behind head while he is questioned by Americans.

CHICAGOAN WINS SILVER STAR FOR WAR GALLANTRY

Lt. Lawrence Slon, 25, has been awarded the silver star for gallantry in action in France on June 14, his parents, Mr. and Mrs. Samuel Slon, 6652 Glenwood av., learned yesterday.. Lt. Slon, a graduate of Senn High school and former student at Wilson Junior college, joined the service as a private and spent a year in Iceland before going to Europe. He was promoted to first lieutenant after the engagement which won him the award.

Lt. Lawrence Slon.

Sgt. Max French Killed in Italy; Former Chicagoan

First Sgt. Max French, 21, son of Mr. and Mrs. Lafe French of Sullivan, Ind., and nephew of Mrs. Roy Smith of 61st st., and Fairview av., Downers Grove, was killed in action in Italy on July 21, relatives have been notified. His widow, Barbara Worth French, lives near Glendora, Ind. Sgt. French at one time lived with relatives in Chicago and attended school here for two years. His brother, Pvt. Clarence, also in Italy, wrote his parents concerning his brother's death.

Sgt. Max French.

Pvt. Arthur Koenig, 38, Killed in Action in Italy

Pvt. Arthur Koenig, 38, previously reported missing in Italy, has now been listed as killed in action, the war department has informed his widow, Mrs. Arthur Koenig, 3250 Division st. He was inducted in 1943 and was sent overseas last April. His parents, Mr. and Mrs. Ernest Koenig of 842 N. Rockwell st., survive.

Bomber Navigator, Listed Missing, Is Nazi Prisoner

Lt. Frank A. Gerhardt, 24, of 1516 Sedgwick st., bombing plane navigator reported missing April 8, is a prisoner of war in Germany, his mother, Mrs. Catherine Gerhardt, has been notified. Lt. Gerhardt was employed by the Commodity Credit corporation in Chicago prior to entering the service Jan. 17, 1943.

628 CASUALTIES ARE NAMED IN NAVY RELEASE

Washington, D. C., July 28.—The navy department today made public the names of 628 casualties in the navy, marine corps, and Coast Guard. The list includes 148 dead, 407 wounded, and 73 missing.

Forty-five Illinois men are named in the release.

CHICAGO AND VICINITY.

Banich, Charles N., private 1st class, U. S. M. C. R., wounded—Mother, Mrs. Amelia Banich, 2108 S. May st.

Beres, Daniel George, gunner's mate 2d class, U. S. N. R., wounded—Father, Mrs. George Beres, 2718 W. Congress st.

Crifase, Philip Aloysius, aviation radioman 2d class, U. S. N. R., wounded—Parents, Mr. and Mrs. Dominic Crifase, 935 W. Concord place.

Foote, Harold Henry, aviation radioman 2d class, U. S. N. R., missing—Parents, Mr. and Mrs. Harold Foote, 7239 Bennett av.

Geisler, Eugene Otto, Jr., seaman 1st class, U. S. N. R., wounded—Wife, Mrs. June Geisler, 6121 S. Stewart av.

Johnson, Raymond Harold, pharmacist's mate 3d class, U. S. N. R., wounded—Parents, Mr. and Mrs. John Henry Johnson, 3946 W. North av.

Karwoski, Frank, private 1st class, U. S. M. C. R., wounded—Wife, Mrs. Frank Karwoski, 1308 Western av.

Kauffman, Stewart Francis, radio technician 1st class, U. S. N. R., missing—Mother, Mrs. Leonora Kauffman Mager, 2417 Lewis st., Blue Island.

Krawetz, William, sergeant, U. S. M. C., dead—Mother, Mrs. Pauline Krawetz, 208 Stillwell av., Rockdale.

Laitsch, Donald C., private 1st class, U. S. M. C. R., wounded—Father, Mr. Walter M. Laitsch, 5038 W. Fulton st.

Leffew, Michael D., private 1st class, U. S. M. C. R., wounded—Mother, Mrs. Tillie Leffew, 3746 Ruby st., Franklin Park.

Marek, John A., corporal, U. S. M. C. R., dead—Mother, Mrs. Anna Marek, 3748 W. 58th st.

McRae, Alexander Duncan, ensign, U. S. N. R., dead—Parents, Mr. and Mrs. Alvin Philip McRae, 90 Sunset pl., Lake Forest.

McWethy, Daniel V., Jr., major, U. S. M. C. R., wounded—Father, Mr. Daniel V. McWethy Sr., 63 S. Broadway, Aurora.

Micko, John, private 1st class, U. S. M. C. R., dead—Mother, Mrs. Katherene Micko, 2214 S. Troy st.

Oldham, William D., private 1st class, U. S. M. C. R., wounded—Mother, Mrs. Anna Oldham, Sterling rd. and Ogden av., Downers Grove.

O'Neil, Thomas E., private 1st class, U. S. M. C. R., wounded—Father, Mr. James D. O'Neil, 7713 Emerald av.

Potthast, Robert J., private 1st class, U. S. M. C. R., wounded—Mother, Mrs. Mable I. Potthast, 1019 N. Dearborn st.

Presta, Bruno H., private, U. S. M. C. R., dead—Father, Mr. Eugene Presta, 2308 W. Potomac av.

Romanowicz, Edwin E., private 1st class, U. S. M. C., wounded—Brother, Mr. Joseph E. Romanowicz, 518 S. Humphrey st., Oak Park.

Roscoe, Thomas G., 1st lieutenant, U. S. M. C. R., wounded—Mother, Mrs. George L. Roscoe, 5202 W. Ohio st.

Sandford, Rolland A., private 1st class, U. S. M. C. R., wounded—Mother, Mrs. Laura Stratton, 546 155th pl., Calumet City.

Schueneman, Harry R., Jr., private 1st class, U. S. M. C. R., wounded—Mother, Mrs. Marie Schueneman, 1000 S. Austin blvd., Oak Park.

Setina, Thomas C., private, U. S. M. C. R., wounded—Father, Mr. Louis J. Setina, 5526 S. Bishop st.

Slouf, Raymond B., 2d lieutenant, U. S. M. C. R., wounded—Father, Mr. James A. Slouf, 812 Caton av., Joliet.

Strieter, Richard E., private 1st class, U. S. M. C., wounded—Parents, Mr. and Mrs. Ernest G. Strieter, 2507 Ashland av., Evanston.

Swies, Edward, private 1st class, U. S. M. C. R., wounded—Mother, Mrs. Sophie Swies, 3507 W. 38th pl.

Sullivan, Eugene John, private 1st class, U. S. M. C. R., wounded—Mother, Mrs. Mary A. Sullivan, 4437 N. Rockwell st.

Tomaszewski, Richard T., private 1st class, U. S. M. C. R., dead—Mother, Mrs. Theresa Tomaszewski, 5247 S. Hermitage av.

Walaszek, John F., private 1st class, U. S. M. C. R., wounded—Mother, Mrs. Tillie Walaszek, 1656 W. 18th st.

Wroblewski, William J., corporal, U. S. M. C., dead—Father, Mr. Stanley Wroblewski, 8628 Marquette av.

DOWNSTATE ILLINOIS.

Carlson, LeRoy Stewart, machinist's mate 2d class, U. S. N. R., dead—[Previously reported missing.] Parents, Mr. and Mrs. Benot Carlson, Cherry Valley.

Downard, Paul R., private 1st class, U. S. M. C., wounded—Mother, Mrs. Edith C. Downard, 420 E. Walnut st., Canton.

Klanke, John H., private 1st class, U. S. M. C. R., wounded—Father, Mr. Albert Klanke, Flora.

Krieger, August, Jr., 1st lieutenant, U. S. M. C. R., wounded—Wife, Mrs. Augustus Krieger Jr., 113 E. Ash st., Springfield.

Larrance, Norman H., sergeant, U. S. M. C., dead—Mother, Mrs. Grace M. Larrance, Ridge Farm.

McFarlin, Marion A., Jr., private, U. S. M. C. R., wounded—Parents, Mr. and Mrs. Marion A. McFarlin Sr., 803 Ingersoll av., South Beloit.

Parker, Richard Everett, motor machinist's mate 2d class, U. S. N. R., wounded—Parents, Mr. and Mrs. Dewey Everett Parker, 104 E. Scott st., Tuscola.

Pratt, Robert E., private 1st class, U. S. M. C. R., dead—Father, Mr. Duane C. Pratt, 435 S. Seibold av., Peoria.

Perry, Charles A., private 1st class, U. S. M. C. R., dead—Mother, Mrs. Edna L. Perry, 1741 25th st., East St. Louis.

Simmons, Paul E., private 1st class, U. S. M. C. R., dead—Wife, Mrs. Paul E. Simmons, 304 Malone av., Peoria.

Slayton, William L., sergeant, U. S. M. C., dead—Father, Mr. Louis C. Slayton, Homer.

Strong, Charles R., private 1st class, U. S. M. C., dead—Father, Mr. Charles D. Strong, 430 N. 25th st., East St. Louis.

Whitman, Harold E., private 1st class, U. S. M. C., dead—Mother, Mrs. Helen Whitman, West Union.

Young, Lyle Leroy, aviation ordnanceman 2d class, U. S. N. R., dead—Mother, Mrs. June Young, Stonington.

INDIANA.

Arey, Floyd E., private 1st class, U. S. M. C. R., dead—Mother, Mrs. George Berg, 742 N. Lake st., Gary.

Bauer, Edward F. H., captain, U. S. M. C. R., wounded—Father, Mr. Henry G. Bauer, 1147 Harlan st., Indianapolis.

Clendenin, Harry Ottoburn, fireman 1st class, U. S. N. R., wounded—Wife, Mrs. Pansy Ermine Clendenin, Greenfield.

Cooper, Jack Henry Wendell, aviation radioman 2d class, U. S. N. R., missing—Mother, Mrs. Blanche Cooper Clevens, Elkhart.

Harper, Daniel DeWitt, baker 3d class, U. S. N. R., dead [previously reported missing]—Brother, Mr. Russell Harper, YMCA, Ft. Wayne.

Jagger, William D., corporal, U. S. M. C. R., wounded—Wife, Mrs. William D. Jagger, Columbia City.

Klinedinst, Richard C., private, U. S. M. C. R., wounded—Father, Mr. Joseph Klinedinst, North Liberty.

Kreischer, Homer C., private, U. S. M. C. R., dead—Mother, Mrs. John S. Kreischer, 4057 Lincoln st., Gary.

Mauck, John E., private 1st class, U. S. M. C. R., wounded—Father, Mr. Earl R. Mauck, Corydon.

Miller, Herschell O., private 1st class, U. S. M. C. R., wounded—Mother, Mrs. Chloe Miller, Frankton.

Molnar, Stephen F., private 1st class, U. S. M. C., dead—Mother, Mrs. Barbara S. Molnar, South Bend.

Murphy, James R., private, U. S. M. C. R., wounded—Mother, Mrs. Agnes Earhart, 235 Lindley st., Huntington.

Mason, Jack, pharmacist's mate 2d class, U. S. N. R., wounded—Parents, Mr. and Mrs. Wallace E. Mason, 52 N. 15th st., Beech Grove.

McGuire, Roger Francis, private 1st class, U. S. M. C. R., wounded—Mother, Mrs. Mary McGuire, 839 Chadwick st., Indianapolis.

Plake, William E., private 1st class, U. S. M. C. R., dead—Mother, Mrs. Frances Plake, 303 S. Main st., Tipton.

Rambo, Wesley F., private 1st class, U. S. M. C., wounded—Mother, Mrs. Mary J. Rambo, 605 Jefferson st., Gary.

Rausch, Richard A., private 1st class, U. S. M. C., wounded—Wife, Mrs. Richard A. Rausch, Richmond.

Rook, Wallace R., private 1st class, U. S. M. C. R., wounded—Mother, Mrs. Clarence Rook, 1510 S. Branson st., Marion.

Simonis, Richard Edward, private 1st class, U. S. M. C., wounded—Mother, Mrs. Henrietta Simonis, 1320 Zollars av., Fort Wayne.

Stiener, John B., private 1st class, U. S. M. C. R., wounded—Father, Mr. Paul Stiener, Crown Point.

West, Charles F., private 1st class, U. S. M. C. R., dead—Mother, Mrs. Kattie V. West, 22 S. Addison st., Indianapolis.

MICHIGAN.

Blough, Robert L., private 1st class, U. S. M. C., dead—Mother, Mrs. Nettie Blough, 407 E. Jefferson st., Grand Ledge.

Harkins, Jim W., private 1st class, U. S. M. C. R., wounded—Father, Mr. Daniel Harkins, Buckley.

Herremans, Louis P., corporal, U. S. M. C. R., wounded—Mother, Mrs. Nelly Herremans, Ravenna.

Laurila, William A., private 1st class, U. S. M. C. R., wounded—Mother, Mrs. Hilda Laurila, Greenland.

Spencer, Charles O., field music, 1st class, U. S. M. C. R., wounded—Mother, Mrs. Maude D. Spencer, 617 Park blvd., Lansing.

Swartz, Donald Eugene, pharmacist's mate 2d class, U. S. N. R., wounded—Parents, Mr. and Mrs. Albert Walter Swartz, 401 Thomas st., Holly.

Sirks, Clifford D., private 1st class, U. S. M. C., dead—Mother, Mrs. Sylvia A. Sirks, Lawrence.

WISCONSIN.

Dray, David Charles, seaman 2d class, U. S. N. R., wounded—Parents, Mr. and Mrs. John Thomas Dray, S. Main st., Richland Center.

Johnson, Philip A., private 1st class, U. S. M. C. R., dead—Father, Mr. Arnold M. Johnson, 320 Merton av., Hartland.

Jones, Ralph B., private 1st class, U. S. M. C. R., dead—Mother, Mrs. Dorothy M. Jones, 2633 Kendall av., Madison.

Klopf, Willard J., private 1st class, U. S. M. C., wounded—Father, Mr. William Klopf, Bay City.

Laack, Wulfert Jerome, motor machinist's mate 3d class, U. S. N. R., dead [previously reported missing]—Parents, Mr. and Mrs. Arthur Laack, 8909 W. Maple st., West Allis.

Quist, Ralph L., private first class, U. S. M. C. R., wounded—Mother, Mrs. Alma Quist, Tomah.

Schmitt, John F., sergeant, U. S. M. C. R., wounded—Father, Mr. John J. Schmitt, Elm Grove.

Schneider, William F. F., sergeant, U. S. M. C., dead [previously reported wounded]—Father, Mr. Peter Schneider, 610 East st., Merrill.

Schroeder, Jack R., corporal, U. S. M. C. R., wounded—Father, Mr. William J. Schroeder, 2800 N. Booth st., Milwaukee.

Zutz, Joseph W., private 1st class, U. S. M. C. R., dead—Mother, Mrs. Jessie Zutz, Osseo.

Fuhrer, Walter William, seaman 1st class, U. S. N. R., wounded—Wife, Mrs. Evelyn Fuhrer, 616 W. Chambers st., Milwaukee.

Lee, John L., private 1st class, U. S. M. C. R., wounded—Father, Mr. Ole L. Lee, Black River Falls.

Robbins, Harvey A., private 1st class, U. S. M. C., wounded—Mother, Mrs. Rebecca Robbins, 1114 63d st., Kenosha.

St. George, Melvin M., corporal, U. S. M. C. R., wounded—Father, Mr. Melvin F. St. George, Manawa.

Tong, John J., 1st lieutenant, U. S. M. C. R., wounded [previously reported wounded]—Mother, Mrs. Dessie E. Tong, Sturgeon Bay.

Weber, William R., private 1st class, U. S. M. C., wounded—Parents, Mr. and Mrs. Louis Weber, 2140 N. 12th st., Milwaukee.

Insignia Ceremony

[Signal Corps Photo.]

Lt. Gen. Mark W. Clark (right), commanding general of the 5th army in Italy, pins first lieutenant's bars on Frederick H. Ziervogel, 1227 Gunderson av., Berwyn, Ill., at ceremony in the Roccastrada area of Italy. Lt. Ziervogel is press relations officer at 5th army headquarters.

GRASS REMAINS BROWN AS PARKS HELP WIN WAR

Green lawns in the parks are not necessary to win the war. Therefore the grass will stay brown, unless more rain comes, and Chicago war plants working shifts around the clock will continue to get the water that used to go to the park grass.

This was the explanation of the brown grass in Lincoln and other parks given yesterday by George Ehmann, landscape maintenance supervisor of the Chicago park district. He was answering critics who have complained against lack of grass care.

Brown grass isn't dead grass, Ehmann said. A couple of good rains will restore its color, he said, and rains this week should bring results next week.

Shortage of labor also is a factor in making the grass brown, Ehmann said. About midnight, it might be possible to water the grass, because the drain on city water mains is lowest at that time. But school boys make up three-fourths of the landscape staff of 700 and 60 per cent of them are 14 and 15 years old. They cannot be called to duty at midnight, Ehmann said.

LT. D. J. COYNE IS WINNER OF FLYING CROSS

Lt. Daniel J. Coyne III., son of Mr. and Mrs. D. J. Coyne of 830 Chestnut av., Wilmette, and grandson of the late John P. Harding, has been awarded the distinguished flying cross for "extraordinary achievement as co-pilot of a B-17 on a number of missions over Europe." Lt. Coyne, who is the husband of the former Madeleine Porter of 324 Sheridan rd., Kenilworth, also holds the air medal with three oak leaf clusters.

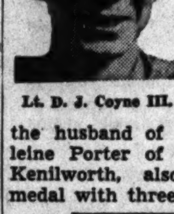

Lt. D. J. Coyne III.

Illinois Sergeant Given Medal in Southwest Pacific

WITH THE AMERICAL DIVISION, Somewhere in Southwest Pacific, July 28 (AP).—For his performance of duty in action against the enemy on Guadalcanal, Sgt. Everet H. Mau of Buckingham, Ill., has been awarded the combat infantryman badge. Mau has been overseas 30 months in a veteran infantry regiment which fought at Guadalcanal and on Bougainville.

Tribune Employe, Slayer of 8 Japs, Is Promoted

William Padula, 19, a Tribune copy boy on leave in the army, has been promoted from private to private first class, his parents, Mr. and Mrs. Michael Padula, 950 Drake av., were notified yesterday. Padula, a rifleman in the infantry, is credited with killing eight Japs during the New Georgia campaign. He entered the army in February, 1943, and went overseas six months later.

GENERAL DECORATED.

Washington, D. C., July 28 [AP].—The navy today announced award of the distinguished service medal to Maj. Gen. Ralph J. Mitchell for his part in air strikes against the Japanese at Rabaul, New Britain. Gen. Mitchell of New Britain, Conn., and Coronado, Cal., is commanding general of the 1st marine air-craft wing.

NAZI RADIO SAYS MILLIONS MUST GO ON WAR JOBS

LONDON, July 28 (AP).—Transocean, Nazi propaganda agency, broadcast from Berlin tonight that the latest Nazi "all out" war effort ordered by Reichs Minister Joseph Goebbels would involve shifting "not hundreds of thousands, but millions" of men and women in non-essential work to replace men needed to bolster the fighting forces.

Goebbels and his staff want speedily to mobilize Germany's reserves, Transocean said, adding:

"The speed of action will depend on how quickly the barracks can be emptied. As troops now in the home country's barracks go to the front, able bodied men from industry and commerce will be drafted. Their places . . . will be taken by men and women from enterprises and offices which are not war important."

Women 50 May Work.

Extension of the working woman's age limit from 45 to 50 appeared among the first measures expected, said the broadcast, declaring that in England the age was 55. It added that "real employment" for women was contemplated, noting that up to now women, "altho legally obliged to work, did only nominal work by registering with relatives."

Goebbels in his new role as reich plenipotentiary for total war today instituted a great hunt for soldiers and workers, threatening slackers with "ruthless measures."

A Goebbels decree commanded all Germans not employed in vital war work to register with draft offices for war jobs by Aug. 15 or "be regarded as outside the German fighting community and face ruthless methods."

Hitler Broadcast Expected.

Reports from Switzerland said Hitler planned a broadcast next Thursday, anniversary of the founding of the SA [storm troopers], and would attempt to justify his policy. London papers said Hitler was expected to announce that he was giving Heinrich Himmler, now in command of the German home army, the rank of field marshal, a status equivalent to that of Herman Goering.

The United States office of war information reported that an article in the Swiss Journal de Geneve said Hitler's address might prove to be "more revolutionary than would be agreeable to some," probably following the line taken recently by Robert Ley, labor front leader.

The journal said:

"The declaration of war that Dr. Ley, chief of the labor front, made against the German bourgeois world and especially against conservatives of all shades may constitute a precise indication of the course events are to take."

PLANE CARRYING WOUNDED YANKS CRASHES; 22 DIE

LONDON, July 28 (AP).—An evacuation plane carrying wounded American soldiers to Scotland for transfer to the United States, crashed last night against a Scottish cliff, killing 22 persons, the 9th United States air force anounced today. A fire followed the crash and many bodies were today beyond recognition.

An American nurse and an R. A. F. flier riding as passengers were killed. The others were crew members and wounded soldiers.

The plane was one of three in a sky train bound for Prestwick, Scotland, where the wounded men were to have started home for convalescence. It was the first fatal accident in the troop carrier command's air evacuation which has brought thousands of wounded men from front lines to hospitals.

SGT. JAEGER, 29, DEAD IN FRANCE, PARENTS LEARN

Sgt. Andrew Jaeger, 29, who had served in the armored infantry for three years, was killed in action in France on June 30, his parents, Mr. and Mrs. Daniel Jaeger, 4364 Wells st., have been notified. Surviving also are a brother and three sisters. Sgt. Jaeger, a graduate of Tilden Technical High school, was employed by the Dwight Brothers Paper company when he entered the army.

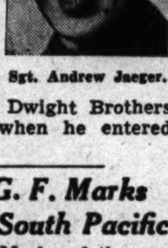

Sgt. Andrew Jaeger.

Marine Sgt. G. F. Marks Killed in South Pacific

Sgt. George F. Marks of the marine corps has been killed in action in the South Pacific, his parents, Mr. and Mrs. Stanley J. Marks, 5120 S. Aberdeen st., have been notified. He was a veteran of Guadalcanal and Tarawa and had been in the marines two and a half years. Two other brothers are in the navy and serving in that area, Petty Officer Edward Charles Marks and Seaman Walter Thomas Marks.

Cadet's Condition Grave After Crash Kills Pilot

Naval Aviation Cadet Clayton W. Weiland, 20, of Ashton, S. D., remained in critical condition yesterday from injuries suffered Thursday in a plane crash which cost the life of his instructor, 2d Lt. Malcolm C. Reed, 20, of Drexel Hill, Pa., of the marine corps. The accident occurred near Elmhurst rd., south of the Wheeling air field, during a routine training flight.

Chicago Aviation Cadet Killed in Plane Crash

Corpus Christi, Tex., July 28 (AP).—Cadet Walter Bekta, 21, son of Mr. and Mrs. Waleryan Bekta, 3731 W. 57th pl., Chicago, was killed Wednesday in a plane crash.

PVT. JEREMIAH JULIAN NOW REPORTED SLAIN IN BATTLE, NOT LOST

Pvt. Jeremiah C. Julian, 31, of 7407 Morgan st., previously reported missing in action in Italy on Feb. 1, was killed in battle on that date, his brother, John F., with whom he lived, has been notified by the war department. Pvt. Julian entered the army in April, 1943, and went overseas with an infantry unit in September of that year. He formerly was a crane operator for the Burnside Steel company. Three sisters, Helen, Mrs. Noreen Gott, and Mrs. Marian Judge also survive. Memorial services will be held at 10 a. m. Tuesday in St. Leo's church, 78th st. and Emerald av.

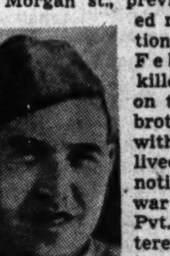

Pvt. J. C. Julian.

HALIFAX HELPS REP. BOLTON TO SEE A BUZZ BOMB

She Observes War, Talks Politics.

BY GRAHAM MILLER.

[Correspondent of the New York News and The Chicago Tribune.]

LONDON, July 28.—Several moves ahead of her political opponents is Rep. Frances Payne Bolton [R., O.], who is currently in London.

Mrs. Bolton wanted to take a closer look at the war than was afforded her either in Cleveland, O., or Washington, D. C., but she found that getting over to Europe was an even tougher proposition than fighting an election.

Government officials pointed out that if they gave transport facilities to one congressman, there soon might be rather more than 400 others also wishing to go, and so they politely turned thumbs down on Mrs. Bolton's request.

Mrs. Bolton then called on Ambassador Halifax and requested British transport facilities. She got them and triumphantly arrived in this buzz-bombed town two days ago.

Sees Hospital Facilities.

She told me this morning that she is over here to see at first hand the hospital facilities for American forces, and she also hoped to see something of the methods developed here for protection in evacuations and emergency care to civilians.

Nursing has for many years been Mrs. Bolton's greatest interest. It was she who sponsored the Bolton act last year which enables young American women to obtain training as nurses without cost. She wants to see how graduates of the army school of nursing, which she was instrumental in establishing in World War I., are carrying on in World War II., and she wants to go over to Normandy and get as close to the front as the army will permit.

200 Yards from Bomb.

Already Mrs. Bolton has been within 200 yards of a buzz-bomb.

"I don't want anything closer," she said.

Mrs. Bolton is explaining American politics to her British friends.

"I'm telling them," she said, "that it would be unfortunate for people in Britain to believe that any change in our administration would mean a change in our foreign policy, weakening our war effort. We Republicans are just as good Americans as the Democrats."

CALL OFF PARTY FOR 25 ITALIAN WAR PRISONERS

Chambersburg, Pa., July 28 [Special].—Maj. J. C. Wilson, administrative officer of the Letterkenny army ordnance depot, today announced the cancelation of a week-end party for 25 Italian soldiers which had been criticized as "an insult to those of our boys who will never return as a result of the Italian campaign."

The cancellation followed protests by Frank X. Murray, commander of the Pennsylvania state department of the American Legion.

"The American Legion," he said, "will never permit the white crosses of the Anzio beachhead to become smirched by this unthinking, indecent action."

The week-end party was to have been held at Jeannette, Pa. It was arranged by members of the Garibaldi Beneficial society of that town.

URGES HALTING ARMS FLOW TO LATIN AMERICA

New York, July 28 (AP).—Discontinuance of lend-lease shipment of arms to Latin America as a means of discouraging military revolts was suggested today by Dr. German Arciniegas, a member of the Colombian house of representatives.

He told a press conference that such shipments were justified early in the war, but that to continue them would retard democracy and be a "terrible mistake."

Dr. Arciniegas criticized the Pan-American policy of all the Americas as having developed into a compromise with dictatorships. He said Pan-American policy must be predicated on recognition of actual democracy and based on the "four freedoms."

Slain Granite City Hero Is Awarded Navy Cross

Washington, D. C., July 28 (AP).—Marine Sgt. Vincent H. Wiehardt, 20, of Granite City, Ill., who stood beside two Jap pillboxes on Tarawa to direct fire upon the enemy, has been awarded posthumously the Navy Cross, marine corps headquarters announced today. Sgt. Wiehardt, son of Mrs. George T. Wiehardt, was mortally wounded last Nov. 21 when he was rushing toward a Jap sniper.

STEAL RADIO AND BLANKET.

Mrs. Florence Jensen, 1612 Jackson blvd., yesterday reported to police the theft of a radio and a blanket, all valued at $55, from her apartment.

CARSON PIRIE SCOTT & Co.

Store Hours

★ SATURDAY, 9:45 A. M. to 5 P. M.

★ MONDAY, 12 NOON TO 9 P. M.

★ TUESDAY THROUGH FRIDAY, 9:45 A. M. TO 5:45 P. M.

FAGOTTED FAVORITE

Tucked and fagotted blouse to add between-the-lapels interest to a suit. Fuchsia, maize, aqua, white rayon crepe. 32-38. 4.95

Little Money Blouse Shop, First Floor, State.

SHEER PRETTINESS

in a Rita May Bemberg sheer print. Cool judgment, cool comfort, cool-looking. Red, blue, brown, green, or navy. 12 to 20.

10.95

Daytime Dresses, Third Floor.

GLEAMING SATIN . . .

streaks a shining path across a sheath of dull finished black rayon crepe, an urban approach to autumn. 12-20.

12.95

Budget Shop, Fourth Floor, Monroe.

CARSON PIRIE SCOTT & Co.

Chicago Daily Tribune
THE WORLD'S GREATEST NEWSPAPER

FOUNDED JUNE 10, 1847

6 ★★ SATURDAY, JULY 29, 1944.

ENTERED AS SECOND CLASS MATTER MAY 14, 1903, AT THE POSTOFFICE AT CHICAGO, ILL., UNDER ACT OF MARCH 3, 1879.

All unsolicited articles, manuscripts, letters, and pictures sent to The Tribune are sent at the owner's risk, and The Tribune company expressly repudiates any liability or responsibility for their safe custody or return.

GERMAN MORALE.

Some of the Germans captured in the last few days in Normandy say that they know their country has lost the war and they're glad to be out of the fighting. Others still are filled with military ardor and loyalty to Hitler. Men of both types were interviewed by John Thompson of this newspaper.

Readers who may be disappointed to learn that all the prisoners have not given up hope of victory should not lose sight of this fact: there is not a single American civilian or soldier among 130,000,000 of us who has the slightest doubt that we shall win this war, win it fairly soon, and win it by a complete victory over all our enemies. The same unanimity is to be found among the British and the Russians.

That is to say, after nearly five years of fighting, Germany's war spirit is wavering while confidence on our side is absolute. Despair is gnawing at the German army in all ranks. Generals and privates alike are giving way to despondency. An army in which any considerable number of men is persuaded that defeat is inevitable cannot long hold against armies filled with confidence, as ours are.

That would be true if the strength on the two sides were equal. In fact, we have bigger and, in the main, better equipped armies and we have command of the air and the sea. We have not experienced a serious setback in two years and the Germans have known nothing else. On every front they are still in retreat and the pace of late has been quickening.

Perhaps if Hitler had been able a year or so ago to exploit his robot bombs and any other secret weapons he may have in preparation he might have been able to hold out, but in all probability his improvisations have come too late to change the outcome. The allies are marching to victory and they know it. The Germans are marching to defeat and so many of them know it that the end cannot be long delayed.

The experts in psychological warfare are taking some of the credit for the crumbling of German morale. It is reported, for example, that leaflets dropped by our planes were found in the pockets of prisoners and this fact is regarded as significant. The truth, of course, is that all the leaflets in the world wouldn't have unhinged the Germans when they were winning. Their fighting spirit has been weakened on the battlefields. The principal influence in bringing about the reversal of their fortunes was the weight of men and arms which America threw into the balance.

WHO GOES TO COLLEGE?

A committee of British educators organized under government auspices has reported a plan for the reorganization of England's so-called public schools, such as Eton and Harrow. We would call them private schools, tho many of them receive money from taxes, in addition to the income from endowments and fees. The proposed reorganization is intended to open these institutions more widely than they have been in the past to the sons of the poor and the humble. Presumably the state will pay all or part of the costs of educating such boys who have given evidence of unusual talents.

This will appeal to Americans as a step in the right direction, even tho the numbers involved cannot be large, because the total enrollment of all the public schools, for girls as well as boys, is only about 40,000. If the plan is adopted the son of a county family will still have a much better chance of getting the best education available in his country than will the boy of equal ability who happens to be the son of a dock laborer. Evidently the time has not yet come when England is prepared to make educational opportunity the reward of talent and nothing else.

Americans may feel that in this respect we have done better. No doubt we have, but the difference is in degree rather than in kind. It is true in this country, as it is in England, that the sons of the wealthy have the advantage in educational opportunity. This is not to forget that tens of thousands of poor boys have worked their way thru college, but the fact remains that a good many youngsters faced with the duty of helping support their families have been deprived of higher education by this circumstance. To the credit of our colleges and universities, only the fewest of them have ever refused to enroll a boy because he was poor, but if we believe, as we do, in equality of educational opportunity, that is not enough.

We do not know how this problem can best be met, but we have a suggestion that may be helpful. Many boys are not coming back from this war, boys whose parents were sending them to college or intended to do so. Almost any school principal can name a promising youngster who needs financial help if he is to go to college, or perhaps even to high school. We can think of no better memorial to a son killed in the war than the education of another boy. Parents who are not themselves in need of the war risk insurance left by their sons may feel disposed to devote the money to this purpose. It can be done easily and directly without any burocratic interference.

THE HANNEGAN BOYS AND STATE RIGHTS.

One of Democratic Chairman Hannegan's old boys from the 21st ward in St. Louis got up here to Chicago recently and with some Chicago practitioners of his art undertook to knock off the cash box of a trucking company.

The police picked them up and the delegate from St. Louis, William J. Roche, who had been a county payroller and doorbell pusher in the 21st when Hannegan was the ward committeeman, immediately started to holler for his old pal Bob, who by that time had moved on to more expansive fields and was oiling up the Truman steamroller in Washington. All this came out Tuesday in the Criminal court, where Roche and three confederates were on trial for robbery.

Chairman Hannegan is a brash and enterprising young man, but he and his boys apparently need to be reminded that we are still living under a federal system, not a centralized government. Just because Hannegan is the boss of the national Democratic machine, he can't be stepping into Chicago to front for his boys who get into trouble. Our local Democrats are strong believers in state rights, in this respect at least. If Hannegan's boys can't make their arrangements with our own ward committeemen they'd better pull their stickups in St. Louis.

ILLINOIS SOLDIERS WILL VOTE.

Arrangements are already well under way for handling the hundreds of thousands of absentee ballots that will be cast by Illinois soldiers and sailors in the November election. Altho tomorrow is legally the first day for applying for absentee ballots, more than 25,000 such applications have already been received in Cook county alone.

The Communist cry that soldiers are prevented from voting by the refusal of Illinois to authorize the fraudulent federal ballot is based on the contention that the use of the state absentee ballot is so cumbersome as to discourage its use. The lie is refuted by a moment's consideration of the absentee voting process.

To get an absentee ballot a soldier has to apply for it. The application is a postcard affidavit that he is of voting age and was a resident of Illinois before he entered the service for a sufficient time [a year in the state, 90 days in the county, and 30 days in the precinct] to qualify as a voter under state law.

County Clerk Flynn has printed half a million of these affidavits for use in Cook county alone. They are being distributed to any responsible political or civic organization that asks for them. Both Republican and Democratic ward organizations are canvassing every home that has a man in service, asking his family to forward a ballot application in their next letter. The American Legion and other organizations are doing the same.

If a soldier doesn't get an application from home he can get one from his commanding officer. The federal service voting act provides for the distribution of such affidavits by the army, navy, and merchant marine. They are accepted by Illinois authorities. The soldier can execute the affidavit before any of his superiors from the rank of sergeant on up.

The application comes back to Chicago postage free. The soldier gets a ballot back by return mail. He marks it, seals it in an unmarked envelope, and puts that inside another envelope, bearing his name and Illinois voting address. The ballot also comes back to Chicago postage free. The address on the outer envelope enables the county clerk or Chicago election board to distribute it to the precinct in which the soldier's voting address lies. The polls board opens these outer envelopes and places the unmarked inner envelope in the ballot box with civilian ballots, to be counted at the end of the day. The secrecy of the soldier's ballot is thus fully protected.

The machinery of handling some hundreds of thousands of absentee ballots, a procedure never before attempted in an Illinois election, is necessarily complicated. The complications do not fall on the soldier voter, but on the election officials. All the soldier has to do is to apply for a ballot, receive it, mark it, and return it. He is actually put to less trouble to vote than are members of his family here in Chicago. They have to register. He does not. They have to go to the polls. His ballot is sent to him.

Soldier voting has been made so easy under the Illinois act, in fact, that many of the usual precautions against election frauds cannot be applied to the soldier ballots. The only real protection against such frauds is the good citizenship of the soldiers themselves.

Cross-indexes are being set up in the county clerk's office to see that no soldier gets two or more ballots, either at the same or different addresses. But there is no practicable method of verifying the absentee voter's claim that he is a legal resident of Illinois for voting purposes. The precinct polling boards are the judges of the validity of such ballots, but it is manifestly impossible for their members to know with certainty whether a soldier actually was a resident of the precinct at some time several years ago. In such instances they will undoubtedly count the suspected ballot rather than risk disfranchising a man who is fighting for his country.

Undoubtedly there will be many Illinois soldiers who fail to vote in the election this fall, just as there will be many civilians who fail to vote. All of them, soldiers and civilians alike, will not vote only because they are not sufficiently interested to do so. That is lamentable, but it can't be charged against the voting system.

The Communist led outcry against the state ballot isn't inspired by any real desire to see soldiers vote. It is an attempt to impose the crooked, nameless federal ballot on Illinois in violation of the statutes of this state and the Constitution of the United States. These bobtailed ballots will be gathered by a so-called election commission composed of three New Deal jobholders.

If permitted, they would gather thousands of their bobtailed ballots and send them to Illinois with the order, "Count these." Illinois authorities would have no way of determining whether the ballots had been marked by Illinois soldiers in the field or by some of the New Deal heroes in the foxholes of Washington. The possibilities for fraud are unlimited. Gov. Green wisely and properly refused to open the way to such frauds.

Test Your Horse Sense

By Dr. George W. Crane

Select the answers which you consider best. The last problem counts five points. Then look for the correct answers below.

1. Tibet is a dependency of which one of these countries? **India Russia Burma China**
2. The freezing point on a Centigrade thermometer is **Zero 27° 32° 39°**
3. To relieve pain a physician would prescribe an **Anodyne Anecdote Antidote Anagram**
4. The hoof of which one of these creatures seems to grow most rapidly? **Shetland pony Horse Cow Mule**
5. Which one of the following creatures is associated with the word "lode"? **Camel Race horse Cavalry horse Burro**
6. Here is a test of your familiarity with army training camps. What type of training is each of the following camps noted for? You are entitled to one point for each correct judgment.

[a] Fort Benning, Ga. [v] Field artillery
[b] Fort Bragg, N. C. [w] Signal corps
[c] Camp Grant, Ill. [x] Infantry
[d] Aberdeen Proving Grounds, Md. [y] Medical corps
[e] Fort Monmouth, N. J. [z] Ordnance

Score yourself as follows: 0-2, poor; 3-6, average; 7-8, superior; 9-10, very superior. [Note—The last question counts five points.]

[Reg. U. S. Pat. Off.: Copyright: By The Chicago Tribune.]

ANSWERS.

1. China. 2. Zero. 3. Anodyne. 4. Shetland pony. 5. Burro. 6. [a] Benning-Infantry [x]. [b] Bragg-Field artillery [v]. [c] Grant-Medical corps [y]. [d] Aberdeen-Ordnance [z]. [e] Monmouth-Signal corps [w].

A LINE O' TYPE OR TWO

Hew to the Line, let the quips fall where they may.

Reg. U. S. Pat. Office

MR. PEPYS ON FURLOUGH.

29th July—Think it is about time for me to take a vacation, which I forgot to do last summer, and so after fixing up a column for Monday shall slide off my throne and disappear for a few weeks. Have appointed Delos Avery, alias the Commodore, who sits at an adjacent desk, as Linemaster pro tem., and given him full instruction about the tricks of the trade. So if you see the initials D. A. at the bottom of the column for a while, don't think I have fallen into the hands of the district attorney. [This is the oldest joke in Mr. Avery's life, and I am springing it now to keep it out of the contributions he will receive.]

Have spent so much time of late traveling over Europe in imagination with the army, and over the Pacific ocean with the navy, that I shall content myself with short trips on my furlough. Whenever I observe the seething of the masses at the railroad stations I feel it might be wise to do my seething on the subway. For healthful exercise I could pack two suitcases heavy as lead, my usual custom, and stagger with them three times around the block, every day. As for tan, I could get it in a vacant lot, watching the war gardeners yank up their vegetables.

And so thru a spell of the dog days, beginning Aug. 1, my address will be "the lake isle of Innisfree," which can't be found on maps of the United States. All worrying in this corner of the office will be conscientiously handled by the Commodore.

AFTER GREAT MUSIC.

A cosmic irony, superb in scorn
Of whom it flays, I suddenly understood,
Hearing tonight Tschaikowsky grandly played,
And Wagner once again immortal made—
Each in his sphere a titan; each the born
Bringer to men of music's matchless good.

There was no Russian in those paeans plundered
From paradise . . . no German in those chords
That, from the stuff of silence, wove such glory
Of sound it seemed the gods' own repertory,
Where thunder piled on thunder, and a hundred
Heroes of legend strode, melodic lords.

The whole satiric vision saw I then;
An exquisite, sad truth that shames the heart,
Whereby these masters, rapt beyond all strife
Of alien flags and alien races rife
With enmity, remind the sons of men
How war can never scale the walls of art.

Lister Alwood.

Old Silver in the Attic.

You are thinking of the days when we used casters to hold our condiment cruets, bottles and jugs of mustard, catsup, salt and pepper, vinegar or salad dressing, set in holes in a circular plane of silver supported by a stand.

You think of the great table, covered with a white tablecloth, many plates, and much silverware, and the napkins ensnared in napkin rings. About the table were seated the mother, father, children, aunts, uncles, and guests. There was much conversation and laughter, which went around and around the table, in the middle of which stood the round caster, supporting the seasonings.

The trouble with the caster was its inaccessibility. It was useful only to those who sat near it, and in those days of huge tables and large families, those at the ends must needs ask to have the salt or pepper "passed" to them. So the caster ended in the attic with the other relics of days gone by.

But it was nice to go up into the attic on a sunshiny day, take the caster downstairs, polish it, and take it back to its resting place. There was a small south window in our attic, and the sun poured thru in a blaze of midsummer brilliance. The caster was turned rapidly until it shone resplendent in the sunshine, which broke into millions of pieces upon the shining glassware and silver. Around and around it went until it blended into a shining circle, like a halo.

You feel warm and good as you think of it, but you feel also lonesome, as if something is gone which never should have gone. You turn the caster once more, stand up to leave, look back, and see the shiny halo.

You think of the hands that touched it in the past, which now are folded, and you see a halo of rainbow color.

Roy Engel.

THE FOUR WINDS.

The wind from the north is chill and rife,
And grim with the breath of bloody strife
And the cold gray dawn of a lonely life.

The breeze from the south is a fragrant sigh,
Bringing the warmth of a southern sky
And the memory of our last good-by.

The eastern wind is soft and wet,
Laden with scents I shall not forget
And heavy with tears that are flowing yet.

But the west wind's message I long to learn
From the setting sun where the great clouds burn.
Can it be, "He will, he will return"? Louise.

A waitress whisks away the menu after she has taken your order so that you won't be tempted to change your mind and order something different. Any married man will promptly identify that trait as feminine psychology . . . or have you observed how fast the wife can get a check out of sight after you've signed it?

Hig.

Have you heard about the fellow who puts cellophane under his wristwatch to prevent tick bites?

D. L. C.

I can understand the saying, "As hot as hell," but why do they say, "As cold as sin"?

The Count of Clasticono.

The miracle that saved Hitler did not prevent him from getting a severe putsch in the pants.

CHARLES COLLINS.

Friend of the Yanks

[This department answers questions about draft, military, and veterans' problems, here and by mail, if a self-addressed envelope is sent.]

C. S. L. writes: "We have not heard from our son since the invasion of Normandy and fear he may be a casualty. Is there any department we could write to find out about him? Would we surely be notified in case he was wounded or killed?"

When men enter service, they are requested to give an "emergency addressee"—some one to be notified by the government if the service man is injured or killed. Many times the Yank gives the name and address of a friend rather than his wife, parents, or nearest of kin, and the friend is supposed to be the bearer of tidings. The government states it sometimes has to exhaust every means to locate the "emergency addressee" and urges those having the most direct interest in casualty notices to keep the government informed of their correct addresses. We suggest you write the Adjutant General's office, Washington, D. C., giving your son's complete military identification; or for the Coast Guard, write Commandant, United States Coast Guard; for the navy, Bureau of Personnel, Navy Department, and for the Marines, Bureau of Personnel, Marine Corps Headquarters, Washington.

HOW TO KEEP WELL

by Dr. Irving S. Cutter

To the limit of space, questions pertaining to the prevention of disease will be answered. Personal replies will be made under proper limitations, when return stamped envelope is inclosed. Dr. Cutter will not make diagnoses or prescribe for individual diseases.

[Copyright: 1944: By The Chicago Tribune.]

BABY'S SKIN IS TENDER.

DURING warm days, babies may become fretful, lose sleep, and even fail to gain weight. Skin irritation may be a causative factor. Prickly heat is common in the first few weeks of life. The remedy is cleanliness plus the liberal use of dusting powder. Fortunately, few symptoms accompany this eruption.

When it comes to napkin rash, the tot may suffer severely, if the material is harsh or improperly laundered. A marked dermatitis may be observed wherever the fabric strikes. In severe cases, raw areas of true ulceration may be encountered. This condition is made worse if acid stools are allowed to remain in contact with the cuticle for any length of time.

After good hygiene has been instituted, treatment must be directed to the diet. Overrich mixtures will result in discharges which will exert a blistering effect upon the epidermis. Not only will diapers need to be changed frequently, but they may require rinsing in a saturated solution of boracic acid.

A type of blemish may appear between folds where chafing occurs. After a time the inflamed regions will exude a gummy fluid which more often than not will be infected. This emphasizes the importance of periodic bathing with water and a bland soap, as well as thoro drying. If improvement fails to come, an excellent plan is to paint the region lightly with a mild solution of gentian violet. After it dries, dust with talcum.

The outer covering of all young infants is extremely tender. Neglect, rough handling, or an abrasion may plant bacteria. Thus, moisture is soaked up by patting rather than rubbing. But we must not cover up dirt and nests of organisms with cosmetics. Talcum can be used after the surface has been cleansed.

Every now and then babies will develop boils because the back of the head has been in contact with a soiled pillow. Here treatment is the same as for adults, altho strong remedies cannot be employed. Care must be taken not to spread the causative organisms, otherwise a crop of furuncles may be in evidence.

Another nuisance is infection around the finger nails. Small tags may open the doorway to staphylococci. Thus, the nail fold may become swollen and red. Extremely dilute antiseptic dressings will be needed as disorders of this sort travel rapidly. A weak solution of gentian violet may be used or a one per cent ammoniated mercury ointment may be applied several times daily to the affected parts. Caution will be required to prevent the little one from placing the doctored fingers in the mouth.

We must not forget allergies. If woolen vests or bands produce redness, cotton should be substituted. This may not be a true sensitivity, but merely a mechanical reaction. If typical wheals are noted, we have reason to suspect urticaria [hives], the result of some substance with which the child has been in contact. Search then can be made for the "starter." An article of diet may be the offender. A few of our youngsters will be unable to assimilate cow's milk.

BABY CARE.

Mrs. B. writes: I have a month old baby who sleeps most of the day. My mother says not to wake her for feeding because she will grow as she sleeps. My mother had four children and she claims she raised three in this way. The one who was on a schedule turned out the worst. What do you think is best?

REPLY.

Many of us are like Topsy, who "just growed." Gain in weight is the best answer. Don't change your schedule unless your physician agrees.

NOT POISONOUS.

S. W. writes: I read recently that rhubarb contains a poison and that eating it causes gallstones. Could this be?

REPLY.

No danger. You probably refer to the fact that oxalic acid is present in small amounts. Only the stalks should be used, of course.

CROOKED TOE.

B. H. writes: What is a hammertoe? Can it be remedied?

REPLY.

Contraction of the tendon which flexes the digit. The tip bends downward at a right angle and cannot be straightened. Surgery may be required to restore function.

Test Your Facts

Below each of the following questions are listed three answers. Make your choice, see the correct answers below, and mark your score:

1. Where are the best preserved ancient cliff dwellings in the United States? [a] Colorado. [b] New Mexico. [c] Texas.

2. What caused the collapse in June of nearly 400 persons at a busy Brooklyn intersection? [a] A murder. [b] Escaping chlorine gas. [c] A fire.

3. Who was David Belasco? [a] Hungarian diplomat. [b] American playwright and theatrical manager. [c] Spanish sculptor and painter.

4. Georgian Bay is a part of which of the Great Lakes? [a] Lake Superior. [b] Lake Huron. [c] Lake Michigan.

ANSWERS.

1. [a] Colorado. 2. [b] Escaping chlorine gas. 3. [b] American playwright and theatrical manager. 4. [b] Lake Huron.

WE SHOULD CARRY OUT HIS WISHES

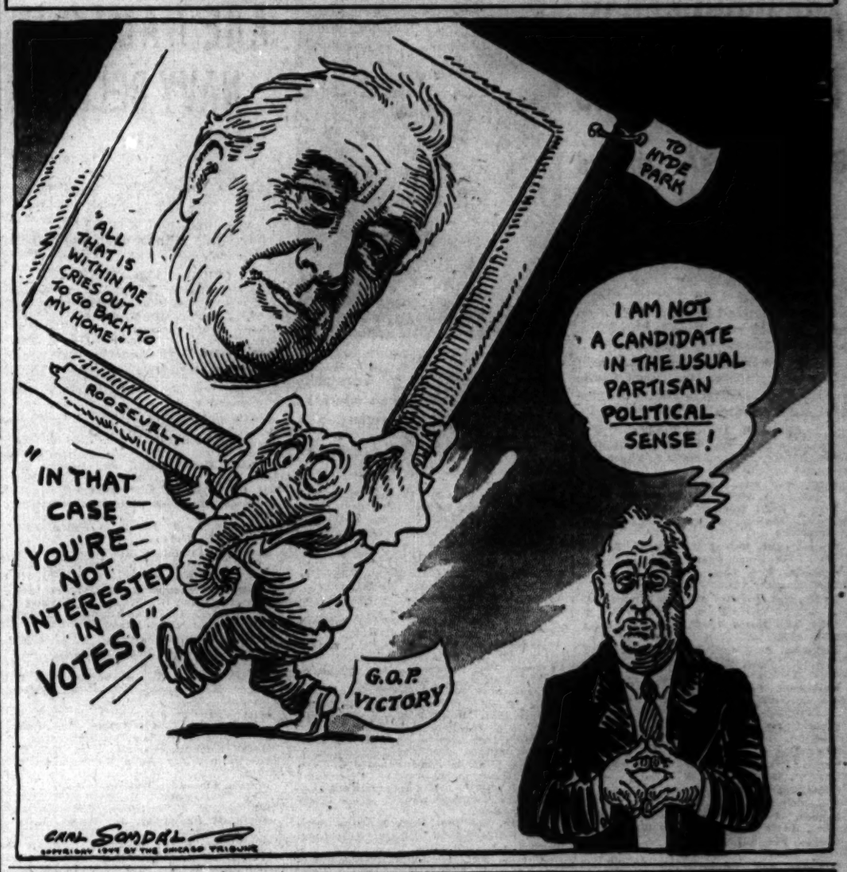
TO HYDE PARK
"ALL THAT IS WITHIN ME CRIES OUT TO GO BACK TO MY HOME."
ROOSEVELT
I AM NOT A CANDIDATE IN THE USUAL PARTISAN POLITICAL SENSE!
"IN THAT CASE — YOU'RE NOT INTERESTED IN VOTES!"
G.O.P. VICTORY
CARL SANDBURG

Front Views & Profiles

By MARCIA WINN

On Waiters.

We may be quite wrong about it, but we have an idea that the end of the war will show an unusual crop of stomach ulcers on the part of the civilian population. It is not just the wildly imaginative dishes that amateur and dreamy cooks dish out at home. It is not merely the extraordinary substitutes, such as creamed asparagus root, a tasteless substance disguised in cheese, that you desperately order in restaurants. It is not just the burning pangs sustained by standing in line for hours in order to ask a waiter, "What do you have left today?" It is not just the terrible speed at which you eat [1] to make way for the three hungrier persons who lean over your shoulder and mentally taste every bite you swallow or [2] so that the waiter, who doesn't like you anyway and directs poisonous looks at you every time your eyes meet his, can go home. It is all of that. It is not universal, of course, but it is frequent. As a result, those who perforce are diners-out because of their occupations, skulk meekly into restaurants, are intimidated into over-tipping, bolt their food, and never dare comment on its merits or lack of merits or, more particularly, whether they are eating what they or the fat man at the next table ordered.

It was in such a thoroly beaten down and dispirited mood that we took some guests into a Michigan avenue restaurant for lunch the other day. It is one of the few restaurants around town that seem to be abiding by OPA regulations. The food still is excellent, not too expensive, and the servings ample. Moreover, the service still is dignified to the point where it is courtly. So courtly is it that you do not dare infringe on it.

It was just a little thing that prompted this whole dissertation. It was a pursuit-of-health mood that caused us to order milk. The waiter brought coffee. Now who, in these times, would dare complain? Not this hungry department. The coffee was drunk.

Just as the last sip was swallowed, the waiter came back to the table. He gazed at the empty coffee cup. "O," he cried in consternation, "you ordered milk! Here," snatching for the coffee cup, "I'll go get it."

No, no, no, no, he was assured. The coffee was perfectly all right. Yes, yes, yes, yes, he came right back. For a minute it was a monosyllabic battle. The noes won, but the waiter drew himself to his full height and said, in the tones in which one reproves a wicked child: "You were very foolish to drink that coffee. You should have complained. You know," his face severe as he waltzed away, "the wheel that does not squeak never gets greased!"

Inscription.

Word has just come this way of a man named Harry who went into the navy. His wife's name is Caroline, and their friends call them Harry and Carrie. Harry's orders directed him to the Pacific, and he asked his wife to get him a hunting knife. She did, and a beautiful thing it was. On it she had inscribed the words: For *Hari* from *Kari*.

Cosmetics at War.

A lady we know who likes to make her own cold creams by her grandmother's recipe went to her druggist this week and laid in a stock of necessary ingredients—lanolin, beeswax, spermaceti, glycerin, olive oil, borax, rose water, and witch hazel. The druggist packed them carefully and then turned a cautious eye on her. "With the addition of a little more," he said sternly, "you would have a high explosive." The lady says he watched her all the way down the street. She expects to find the FBI in her apartment any day now.

The Home Front.

All really is confusion. A young Chicago woman drove her husband to work one day. Later in the day the washing machine broke down, so she telephoned him to complain. "Sorry," his secretary said, "but he's been out of town all week."

Footnote to the News.

So far, a very dull week. Not a single letter from President Roosevelt.

VOICE OF THE PEOPLE

Writers should confine themselves to 200 or 300 words. Give full names and addresses. No manuscripts can be returned. Address Voice of the People, THE TRIBUNE.

WHO WAS WATCHING THE STORE?

Wheeling, Ill., July 21.—In reading the various accounts of the so-called Democratic convention just concluded at the Stadium, I made a tabulation of the names of government officials and other dignitaries attending the conclave. This list included, among others, the Vice President, who was very actively engaged in his fight for renomination, Mr. Byrnes, the "assistant president," Mr. Biddle, attorney general, who was a delegate, Sen. Barkley, and the President himself, who was not at the convention, but was traveling over the country to a Pacific naval base from which to make his speech of acceptance of his nomination for a fourth term. I wondered that since all these officials were absent from Washington at the same time, who could have been left there in charge of the business of the government. Could it be that Ex-Convict Browder was given this assignment?

JOHN G. LITTLE.

THINKS THEY'D RATHER HAVE A PIN-UP GIRL.

Chicago, July 26.—I see that Mr. Dewey's picture has been denied a place on the wall of the service men's center. It seems, then, that this center is run solely for the Democrats, by the Democrats, and of the Democrats.

I have been collecting donations in an area of five blocks in my community, and I think as long as the Republicans are willing and happy to do their share, they also have a right to be represented.

I believe, the boys who visit our center, would rather see a picture of Betty Grable hanging where Mr. Roosevelt's picture now hangs.

MRS. GEO. KAESBERG.

"WHITE LILY."

Fort Wayne, Ind., July 26.—At the recent Democrat convention, one of our more prominent reporters on the air, referred directly to Mr. Truman as the white lily that grew out of the mud, i. e.—out of the mud of the Pendergast scandal. Mr. Truman's response was not audible, but he seemed to assent. I would like to suggest, therefore, that the Democrats use the reference in their campaign: "White Lily Truman." Or could I have been mistaken? Could it have been that the reporter may have said, "Whited Lily," or possibly, "White-washed Lily?"

E. S. HANSEN.

VACATION ADVICE.

Chicago, July 19.—I suggest that all who can possibly do so, arrange their vacations for after Sept. 21, when the new "A" gasoline coupons become valid. That being about six weeks before election, the New Dealers may suddenly discover we have a much larger stock of oil and gas than the present indicates and also that our production has been stepped up as some of the headlines now presage; but watch out if they are not defeated on Nov. 7. That stock will disappear like a snowball at the equator.

F. C. B.

POLITICAL AMMUNITION?

Chicago, July 26.—I did not know that the cookies and cakes my wife baked for the service men's center were going to Democratic headquarters.

A CAKE EATER.

FOURTH TERM SLOGAN.

Chicago, July 25.—I voted for the Gay Deceiver again, and again, and again, but never again.

A. W.

MAN WORSHIP AT THE STADIUM.

New York, July 21.—Listening by radio to the speeches at the Democratic national convention in your city and noting the fortissimo of praise for "the one man who can save America," my religious sensibilities were roused. The comic situation seemed to be superseded by a demonstration of real worship which lifted the convention out of the realm of mere politics into that of religion. The use of superlatives in an ever ascending scale to a grand crescendo really placed the candidate out of this world and among the heavenly beings—possibly close to the archangel himself. As a minister of religion I was a little worried that the enthusiastic politicians might try to place their candidate even above the angelic hosts. Adolf Hitler in his palmiest days could not have been more completely applauded, lauded, and adored by his most fanatical Nazis than was the Democratic candidate in the sessions of Thursday, July 20.

I am not facetious when I warn that there is a dangerous spirit being manifest in America today, concocted largely by alien sentiments which never before have found root on American soil.

Solemnly I would warn genuine Americans that this man worship which is being propagated in high places is, from a religious standpoint and ignoring the political implications, a very dangerous procedure, denoting both a departure from the sanity of oldtime Americanism and a willingness to accept European philosophies which have for many centuries produced totalitarianism and created the wars and the sufferings of the nations.

WILLIAM WARD AYER, D. D.,
Pastor, Calvary Baptist church.

GOV. DEWEY'S PICTURE.

Chicago, July 23.—The very fine picture of Thomas E. Dewey in this morning's paper was hung in my window at 10:30, where it will stay until his election in November. Thus I am the first in this block and precinct, and, I think, in the entire neighborhood, to give my Democratic friends a glimpse of their next President.

FRANK L. WOOD.

SAGAS OF THE PALE HOSE.

Logansport, Ind., July 15.—If a person's morale needs a lift nowadays, I would suggest reading Ed Burns' classic [I think] stories about Jimmie Dykes' White Sox. They are always good for a chuckle and it makes one appreciate THE TRIBUNE all the more.

HAROLD BALDUS.

FRIEND OF THE PEOPLE

Letters to this department must be signed with names and addresses of writers.

NO RECORD, NO CERTIFICATE.

Chicago, July 26.—You advised me to write to the Indiana state board of health to arrange for a delayed birth registration for my daughter, but I have received a reply stating that the board has no record of her birth and a certificate cannot be supplied. Is there not some way for her to obtain this much needed document? C. O.

Recent Indiana legislation authorizing delayed registration of births has been ruled unconstitutional by the attorney general. This means that if you cannot find a record you will have to get along without the certificate.

TRIBUNE LAW DEPARTMENT.

OUR SECRET AMBITION

Reprinted from Tribune's collection of Gaar Williams cartoons

SHAPE ILLINOIS POST-WAR PLANS AS URGENT NEED

Commission Warned That Time Is Precious.

BY WILLIAM SHINNICK.
[Chicago Tribune Press Service.]

Decatur, Ill., July 28.—A vast state-wide program of post-war improvement was roughly shaped here today at a meeting of the Illinois post-war planning commission.

With Gov. Green present, the commission pledged itself to complete coöperation with all the state's counties and cities in planning for the post-war era. It also heard without dissent warning that time is precious and that no definite plans are ready to care for veterans and reconversion of industry if there should be an early end to the war in Europe.

These problems are high on the agenda of the post-war body. So is the ever present transportation question embracing steam and local transport systems, waterways, airplane fields, and highways. Into all these facilities the commission staff has been digging deeply.

100 Million Fund Ready.

Its whole program includes the spending of the 100 million dollar fund which has been laid aside by the state to help bridge the anticipated difficulties immediately after the war. However, it goes far beyond that in money and in time. In outline it envisages years of planning.

George B. McKibbin, state finance director and chairman of a committee on public works, reported that projects contemplated for state buildings and highways had reached a total of about 500 millions and 99 counties were thinking about spending 113 millions more. These plans are to be winnowed to find the most necessary improvements.

Altho it made no formal report, the commission committee on veterans' care, headed by Sen. Arnold P. Benson [R., Batavia] disclosed that 6,000 Illinois military men are being discharged each month and that the total released would exceed 100,000 in January.

Program Not Sectional.

Anderson Pace, Illinois Central railroad executive and chairman of the commission, read a letter he recently sent to Gov. Green stating that authorities in Chicago had showed a fine spirit of coöperation and had outlined projects in which they believed state assistance would be valuable. The governor stressed the point that the program was not sectional and that assistance would be rendered to communities in proportion to their needs.

What Pace referred to as a "sales manual for Illinois" was presented to the commission by Dr. M. M. Leighton, chief of the state geological survey. Not yet completed, it is an atlas of Illinois resources on a scale never attempted before. Much of the work on it is being done by the University of Illinois.

It was agreed by the commission members that there should be collaboration with federal agencies in planning post-war industrial conversion and with the surrounding states on many contingent matters.

ARMY LIFTS VEIL OF SECRECY ON ITS SNOW JEEP

Camp McCoy, Wis., July 28 [Special].—The first "Weasel," the army's "snow jeep" which runs on caterpillar tracks, is at Camp McCoy, Col. George M. MacMullin, post commander, revealed today as the war department lifted the veil of secrecy which for two years had concealed the facts on the vehicle.

During this time, Camp McCoy has been one of the army's major overhauling stations for M-28 and M-29 cargo carriers, as the original and improved models of the vehicle are known, Maj. Robert E. Sawyer, chief of the McCoy combined maintenance shops, announced. Hundreds of "Weasels" have been processed in post maintenance shops this spring and summer, he said.

The Weasel, powered by a standard six cylinder Studebaker Champion engine, will travel 35 miles an hour, and the 20 inch wide tracks of the M-29 will carry it over the deepest snow and thru swampy muskeg. It is semi-amphibious with a watertight body, the light construction of which permits it to travel thru wet swamps where its tracks can barely grip the bottom.

The Weasel charges over nearly straight up and down hills and smashes thru underbrush and woods without any trouble.

Purpose of the Weasel, according to Maj. Sawyer, is a personnel or cargo carrier. It can haul over snow a train of heavy cargo sleds, hundreds of which have just been repaired by the combined maintenance shops, he said. Usual equipment includes a radio set, which helps the Weasel to be in effect a reconnaissance vehicle.

HUNT BURGLARS WHO TOOK $14,000 LOOT IN 3 STORES

Police yesterday were searching for three or four men in a black sedan as the burglars who early in the day smashed windows and doors in three stores to obtain nearly $14,000 in furs, clothing, jewelry, and luggage.

Smashing a plate glass window in the Saks-Fifth Avenue store, 669 N. Michigan av., the men escaped with two dummies attired in mink coats worth $4,000 each, jewelry and accessories worth $800, and clothing. Four platina fox skins valued at $2,200 also were taken. An iron grill on the window was removed and used to smash the glass.

At the Leo Share, Inc., fur store at 4302 Madison st., three men pried open the front door and fled with six fur coats valued at $2,500. Later four men smashed a show window and stole nine suitcases from the Majestic Luggage company, 1418 Milwaukee av., after threatening to shoot a bystander.

ORPHAN ANNIE

HALT! HEAVE TO, OR WE'LL FIRE!
POLICE
LET 'EM HAVE IT, GUNNER!
HOW'M I GONNA HIT 'EM, IF I CAN'T SEE 'EM OR HEAR 'EM?
7-29
QUICK! THEY WENT THAT WAY! FIRE!
HEY! YOU BLANKETY-BLANK IDIOTS! YOU'RE SHOOTIN' AT US!
TAC-TAC-TAC-T-T-T-T-TAC-TAC-TAC-TAC-TAC-TAC
LEAPIN' LIZARDS! TH' COPS ARE SHOOTIN' AT EACH OTHER!
TCH! TCH! TRIGGER HAPPY! A FOG CAN BE QUITE A HELP AT TIMES...
HAROLD GRAY

TERRY

HOTSHOT CHARLIE THE LITTLE BOY WITH THE BIG SMILE...WASTING HIS TIME GOING CALLING ON MISS BELINDA—WHEN THERE'S ALREADY A STRING OF SUITORS WAITING FOR HER TO COME OUT!
AH, MON CAPITAINE—DID YOUR POOR OLD FEET HURT FROM STANDING IN LINE? DON'T WORRY ABOUT LI'L CHAZZ!
GET A LOAD OF THE GRINNER! FLOWERS YET!
LITTLE MAN, YOU'RE GOING TO HAVE A BUSY DAY!
SHE WON'T SEE YOU UNLESS YOU GET OUT OF THAT HOLE YOU'RE ALWAYS STANDING IN!
HEY! FIRE ON THE FLIGHT LINE!
HOLY CATS!
GET GOING!
MERON CAMPF
I DUNNO, SIR... LIEUT. CHARLES TOLD ME TO BURN THESE OILY RAGS RIGHT HERE!

GASOLINE ALLEY

HUNTING KNIFE, TOOTHBRUSH, EXTRA SOCKS AND SHIRT, POSTAL CARDS, PENCIL, AND GRUB TO LAST UNTIL I GET TO FISHING.
THERE'S NOTHING THE MATTER WITH THAT!
WHAT HAPPENED, POP? DID THEY PUT YOU IN 1A?

Sketched in European War Zone

More sketches made in the European war zone by Gary Sheahan, Tribune artist (left to right): Lt. Col. E. N. Ljunggren, 15 Elsie st., Springfield, Mass.; Lt. L. F. Aubuchon, Prairie du Rocher, Ill., and Sgt. Oscar H. Hirschenbein, 1653 S. Springfield av., Chicago.

TRUCKS TOURING CITY TO BOOST WAR BOND SALES

Furthering 5th war loan bond sales to individuals, sound trucks selling E bonds for cash will tour the city until 2 p. m. Monday, when the Federal Reserve Bank of Chicago closes and the drive ends, Phillip R. Clarke, city-county director, announced yesterday.

Clarke said Cook county sales of E bonds thru Thursday night reached $106,732,651, or 85.05 per cent of the quota of $125,493,000. Clarke accompanied a sound truck Thursday night to 63d and Halsted streets, where he and his staff made cash sales of $18,975 in E bonds.

Individual sales, including E bonds, totaled $229,273,000, or 82.64 per cent of quota, and total sales thru Thursday rose to $1,113,740,000, or 121.58 per cent of the city-county quota.

The northwest side exceeded its $45,000,000 quota in original orders by $10,000,000, Roy I. Levinson, divisional director, announced. Six communities which led in the campaign, their sales and per cent of quota, were: Sauganash, $155,234, or 218 per cent; Forest Glenn, $66,152, or 159 per cent; Edgebrook, $118,149, or 155 per cent; North Park, $406,000, or 138 per cent; Belmont-Cragin, $1,263,268, or 113 per cent, and Albany Park, $749,551, or 100 per cent.

'BACK OF YARDS' TO BE GUEST OF CLUB TOMORROW

All "back o' the yards" will turn out tomorrow for the annual picnic of the Old Morgan Athletic club, most famous of the district's organizations. The club was founded in the late '90s and sponsored champion football and baseball teams and athletes, including the late Packy McFarland, Tommy Mowatt, and Hugo Bezdek, football coach.

The picnic will be held in Royal Oak grove, 67th st. and Keane av. Among those present will be many who attended the club's annual celebrations years ago when they were children and learned that the soda pop is always free in unstinted quantities for the youngsters.

Officers of the club include Judge Joseph Graber; members of the Ragen family, including James Sr., James Jr., and Frank; and John E. Traeger, former sheriff. Patrick Feeney, champion wrestler of the "yards," will assist in the receiving line.

Injured Woman Explains She Was Pushed from Car

Vivian Lawton, 23, of 6145 Kenwood av., a waitress who was found unconscious early Sunday by police in front of 6110 Evans av., was able to tell yesterday in Woodlawn hospital a coherent story of what happened to her. She told police she accepted a ride home from a man, but was pushed from the car when she resisted his advances. She was found five blocks from where the incident occurred. She suffered cuts and bruises in the fall.

MEXICO U. STUDENTS SET UP NEW REGIME AFTER FATAL RIOTS

MEXICO CITY, July 28 (AP).—A provisional directorate elected by a student-faculty assembly took charge of the National University of Mexico today, after the resignation of the rector, Rodulfo Brito Foucher, as an aftermath of bloody student rioting. It will elect a rector.

The new governing body, headed by the former rector, Fernando Ocaranza, attended funeral services for Jose Garcia Castillo, 20, veterinary student, killed in clashes Wednesday.

Brito Foucher, who earlier had submitted his tenure to a student plebiscite called for today, resigned at an assembly late last night. He said he had nothing to do with the student clashes and blamed the disturbances on "those who rejected plebiscites—the bad students and those who armed them."

UNION RIVALRY MOTIVE EYED IN SHOTGUN BLAST

Police were following two theories yesterday after two men fired a shotgun blast at Joseph Desmyter, 34, organizer for local 705, International Brotherhood of Teamsters [AFL], in front of his home, 3930 Lexington av.

Sgts. Harold Enger and Kenneth Gorman of the police labor detail said the shooting may have resulted from internal troubles in local 705 or might have been committed to gain sympathy for 705, I. B. T., in its rivalry with local 705 of the Chicago Truck Drivers' union, once dominated by Mike Galvin. Enger and Gorman said they doubted the attack signaled the start of open warfare between the two groups.

Desmyter threw himself to the ground when he saw the gunmen's car approach. The shotgun slugs shattered the rear window of his car. In August, 1940, sluggers broke Desmyter's left leg with baseball bats after his return from an I. B. T. convention. The attack was the result of mistaken identity, police said at the time.

OPA Suspends 2 Firms on Bogus Coupon Charge

John R. Allen, hearing commissioner for the regional office of price administration, yesterday suspended the Stadium Auto Service, Inc., 1801 Washington blvd., and Al Karozewski, operator of a service station at 8887 South Chicago av., from dealing in gasoline for two weeks. They were charged with obtaining gasoline with counterfeit coupons. The Stadium company's suspension will be effective Aug. 10, with probation from Aug. 24 to Dec. 31, and Karozewski's will be effective Aug. 6, with probation from Aug. 20 to Dec. 31.

WHISKY VALUED AT $512 STOLEN.
Whisky valued at $512, besides $109, were stolen in a burglary of her tavern Thursday night, Mrs. Rose Mitchell, 5029 Broadway, told police yesterday.

'MICKEY' DODGE CASHES SEVERED MARITAL BONDS

Report Settlement of Close to Million.

(Picture on back page.)

Reno, Nev., July 28 [Special].—Martha [Mickey] Devine Dodge, blonde ex-Vanities beauty, today obtained a divorce from Horace E. Dodge, wealthy sportsman, and vowed she never would get married again.

Immediately after the hearing, she displayed her decree at a local bank and was handed a lump sum settlement, described as close to 1 million dollars.

In exchange for the payment, Dodge was handed a carton by the bank.

Miss Devine, who regained her maiden name, said, "That's a secret," when asked about the contents of the carton. It was reported to contain evidence in her New York divorce action, which she dropped today just before the trial here.

Ready to Invest Money.

The former show girl said she planned to return to New York and move out of her apartment, then "return here and invest my money in property." She added: "I'm not going to get married again, that's definite."

She said she was nervous at the trial, which was held behind closed doors and lasted an hour, an unusually long time for divorces here. It did not take long to dispose of residence requirements and her charges of cruelty. The time was consumed with testimony concerning the settlement.

A pre-marital agreement was said to have provided for the payment to her of 1 million dollars "upon the happening of certain events," which was presumed to mean legal separation.

Named Seven Girls.

Dodge, heir to an automobile fortune, married the stage beauty in Baltimore on May 17, 1940. She charged that before the month was out he had forgotten his vows. Her New York divorce complaint alleged he was guilty of misconduct from May 15, 1940, to Aug. 14, 1943.

She named seven girls, mostly members of New York society, with whom he allegedly was intimate, but during the New York hearing her charges pictured Dodge as a husband whose acts of unfaithfulness "may well run into hundreds."

Included in her evidence was an affidavit by the captain of Dodge's yacht, who told of a close call when Mrs. Dodge almost caught his master entertaining a girl friend, both of them nude. The captain said he got the girl away from the yacht in a small boat off the port side only a moment before Mrs. Dodge boarded the yacht on the starboard side.

2 Seize A. W. O. L. Soldier Who Once Escaped Them

Detectives Charles Fuller and Gene Conway of the Fillmore police yesterday caught the A. W. O. L. soldier who escaped them June 12 and dodged their bullets "like a cat." The soldier, Sam Trombetta, 24, of 3009 Arthington st., was arrested two days later in Toledo, O., by federal agents and returned to Camp De Ridder, Ia. On July 4 he left again. Yesterday Fuller and Conway observed their quarry walking at Spaulding av. and Madison st. Trombetta surrendered peacefully and was handed over to military authorities.

German Prisoner Shot in Attempted Escape

New York, July 28 [Special].—Herman Mattschutt, a German prisoner of war who tried to escape today from a railroad passenger coach near Monmouth Junction, N. J., was shot twice by a guard after he had ignored a command to halt. The prisoner was treated for wounds in the stomach and leg.

Doesn't Want Him

MRS. LORRAINE SOKOLSKI.

Mrs. Lorraine Sokolski, 19, of 2105 N. 74th av., Elmwood Park, told Judge Joseph Sabath in Superior court yesterday that she does not want to be reconciled with her husband, Marion, 20, of 2312 McLean av., a war worker.

"I feel like a deflated punching bag, and I can't take it any more," she said. "He has been punching me around ever since we were married."

Mrs. Sokolski, represented by Atty. S. Edward Bloom, is suing her husband for divorce on the ground of cruelty. Judge Sabath yesterday allowed her $10 a week temporary support for her daughter, Shirley, 1. Sokolski said he still loved her. They were married Sept. 1, 1942, and separated July 7, 1944.

ACCUSED LOVE THIEF TO TEST ALIENATION BAN

Atty. Herbert M. Wetzel will petition Judge John F. Bolton in Circuit court today to dismiss an alienation of affections suit filed against a client in defiance of a 1935 Illinois statute prohibiting such suits, and to punish the complainant and two attorneys who filed the suit two weeks ago.

Wetzel represents Anthony Skurdialis, 43, of 4520 S. Francisco av., a real estate dealer, defendant in a suit for $50,000 damages filed by Charles Zaremba, 50, of 4559 S. Washtenaw av., a tavern owner, who charged that Skurdialis stole the affections of his wife, Paulina, 46.

Earl J. Walker and Sol R. Friedman are the attorneys who filed the suit for Zaremba, the first since the 1935 statute was passed. The statute provides a fine of $1,000 and a sentence of one to five years in prison, or any part of either fine or sentence, for filing alienation suits.

U. S. PAY ROLL IN WISCONSIN IS 2½ TIMES STATE'S

Madison, Wis., July 28 [Special].—Wisconsin's 7,904 regular civil service workers March 31, 1944, were outnumbered almost 2½ to one by the 19,281 civilian employes in the executive branch of the federal government working in the state, a Wisconsin citizens public expenditure survey revealed tonight.

In addition to its 7,904 regular civil service workers, Wisconsin had 748 part time employes and 3,141 unclassified workers, including those at the University of Wisconsin and at state teachers colleges.

The five heaviest classifications of federal employes in Wisconsin were: 6,265 in the postoffice department; 4,631 in the war department; 2,156 in the department of agriculture; 1,370 veterans' administration workers, and 1,069 in the office of price administration.

Monroe Street Bridge to Be Closed Tomorrow

The Monroe st. bridge will be closed from 7 a. m. to 3:30 p. m. tomorrow while workmen paint it, W. W. De Berard, city engineer, said yesterday.

FLYING COCKER HOME, BUT HERO MASTER IS DEAD

Pistol Head Grieves for Airman.

New York, July 28 [Special].—Listless and dull eyed, Pistol Head, the combat flying cocker spaniel of the Solomons, came home to Brooklyn today to try to carry on for his master and pal, the late Lt. Col. S. Theodore Willis, killed in action in the Pacific.

Caged in a special crate built by pilots of the 7th bomber command, the red coated dog arrived at New York airport aboard an airplane and was taken by taxicab to the Brooklyn home of his master's widow, Mrs. Eileen Willis.

Recognizes Widow.

For a moment, as he recognized the mistress he had seen last in October, 1943, Pistol Head seemed to come to life. He ran to the slim young widow and leaped against her knees. Then he dropped back to the floor and lay down in a corner.

In a little room nearby, Michael Lee Willis, baby son of the late colonel, was sleeping. Today was his first birthday. Pistol Head is two years old. Taking care of Mike was a job Pistol Head was to do for the colonel.

Legendary Story.

The story of Pistol Head is legend in the South Pacific. Every bomber pilot has heard how the spaniel flew on 48 combat missions with Willis and how the colonel never took his plane into the air without Pistol Head. Never, that is, until a couple of months ago. Then Willis flew three missions without the dog. He didn't return from the third.

So his fellow flyers built the crate and a sergeant brought Pistol Head to San Francisco where he put him on the passenger plane. On the crate was a message that read:

"This little fellow was a pal of the late Lt. Col. Willis, killed in action. He has flown 48 combat missions and is being returned to Mrs. Willis. Any consideration shown Pistol Head will be greatly appreciated by the 7th bomber command."

SUSPECT SHOT BY POLICEMAN WHEN HE FLEES

(Picture on back page.)

Policeman George Thiese of the Central station last night shot a 28 year old man who tried to escape questioning about thefts from automobiles on the lower level of Wacker dr. The shooting climaxed a brief chase on the lower level near Clark street and occurred as the suspect tried to flee thru the revolving doors of the Pure Oil building at Wabash avenue. The bullet struck him in the right arm. He was taken to the Bridewell hospital. He refused to disclose his name.

Policeman Thiese.

500 other MONARCH Foods—all Just as Good!

20 ILLINOISANS GIVEN MEDALS; 16 ARE AIRMEN

Washington, D. C., July 28 (AP).—The war department today announced awards of medals to four Illinois infantrymen and 16 Illinoisans in the 8th air force in Britain.

Among the airmen decorated was a Chicago Tribune employe on leave, Staff Sgt. Carmen A. Schiavoni of 2628 N. Sayre av., Chicago, who won the distinguished flying cross. [Schiavoni's decoration had been announced previously.]

The other awards were:

Silver star:

2d Lt. Phillip F. Ortman of 102 Armstrong pl., Peoria, who on Jan. 24 in Italy led a "daring daylight patrol across a bitterly defended river, directed effective artillery fire against enemy emplacements and safely led his men back. [Reported missing in action.]

Leads Patrol Thru Minefield.

Sgt. Carl E. Reich, posthumous; next of kin, William H. Reich, father, 1000 N. 2d av., Maywood. Sgt. Reich was killed Jan. 22 in Italy after successfully leading his men thru an enemy minefield under fire.

Sgt. Marshall P. Zapata, posthumous; next of kin, Mrs. Mary Zapata, mother, 1838 Washington blvd., Chicago. Sgt. Zapata served as guide from the forward elements to the rear elements in the landing in Italy [at Salerno], Sept. 9, 1943. He was killed by sniper fire.

Bronze star medal:

Pvt. 1st Class John L. Hendrick, Eldorado, for heroism in Italy.

Airmen Decorated.

Distinguished flying crosses were awarded to:

Francis, Lt. Austin E., 111 W. Main st., Collinsville.
Pharazyn, Lt. Philip H., 5730 Blackstone, Chicago.
Abernathy, 2d Lt. James L., Jr., R. F. D. 1, Roselle.
Fleck, 2d Lt. Jack C., 6206 Ellis av., Chicago.
Krueger, 2d Lt. Arthur A., 1723 Barry av., Chicago.
Miller, 2d Lt. Paul J., 505 W. Baker av., Gillespie.
Chase, Tech. Sgt. Eldon L., Brighton.
Harper, Tech. Sgt. James, 7704 Langley av., Chicago.
Hassard, Tech. Sgt. Frank J., 2541 W. Belden av., Chicago.
Lipuma, Tech. Sgt. Eugene N., 8237 S. Trumbull av., Chicago.
Ell, Staff Sgt. Charles J., 36 Madison av., Rockwell Center.
Fagerburg, Staff Sgt. Wayne E., R. F. D. 1, Normal.
Hofstra, Staff Sgt. Raymond J., 9934 Wentworth av., Chicago.
Moseman, Staff Sgt. Clarence L., Brussels.
Tromp, Staff Sgt. Joseph, Jr., 151 9th av., East St. Louis.

WOMAN'S STORY OF BURYING BABY LEADS TO PROBE

Jasper county [Ind.] authorities were asked yesterday by Acting Capt. Thomas Alcock of Fillmore st. police to investigate a story told here by Mrs. Victoria Womack, 32, of 15 S. Hoyne av., that she was forced, at the point of a revolver, to bury a baby born prematurely to her sister-in-law, Mrs. Effie Mulloy, 34, of 1803 S. Hoyne av.

The burial took place, Mrs. Womack told police, in the yard of the Mulloys' summer home at Wheatfield, Ind., on June 3, 1940, the day after delivery of the baby. Permission to bury the child was given by a doctor, Mrs. Womack said.

Mrs. Womack, whose husband, Benjamin, is with the army in Italy, said she had been threatened and ordered to keep the event a secret. Mrs. Mulloy, wife of Walter Mulloy, a railroad worker, told police the child was born prematurely after she had been kicked by a heifer. Sheriff Vern Michal of Jasper county said an investigation would be made immediately.

WITNESS GIVEN LIE TEST AFTER QUIZ IN DEATH

Andrew Alexander, a pipefitter of 8000 Calumet av., was given a lie detector test by police last night after he testified at an inquest that he did not know how Joseph Reidy, 38, of 1002 W. 63d st. suffered a fatal skull fracture July 5 outside a tavern at 737 W. 64th st.

Reidy's sister, Mrs. Mary Hart of 5952 S. Wolcott av., who heard Alexander's denial, told Deputy Coroner Louis J. Nadherny that Alexander had told there was a fight in which Edmund O'Dea, 30, of 6443 S. Peoria st., and William R. Hogan, 38, of 7706 Emerald av., were involved. O'Dea was charged by the police with murder after Reidy's death July 9 in the Bridewell hospital, but Acting Capt. Daniel Ahern of Englewood station said there was no evidence against Hogan.

At the Democratic Convention last week many of the speakers expressed with great deepness the meaning of Americanism. They spoke of George Washington, Benjamin Franklin, and many other leaders and builders of our country down to the present day. The American tree has blossomed to a great kindly liberalism. The U. S. A. doesn't need advice from any other ism. Phalangism, Fascism, Nazism and Togoism are only dust on the leaves of the tree of Americanism—dust which we are going to clean off. They *must* be made to comprehend our Liberty. It's time we advised them—impressed upon them that America and her Allies understand only two words—"unconditional surrender." Buy more bonds. Help our boys to accomplish this "unconditional surrender." Henri Charpentier, Cafe de Paris.
AIR CONDITIONED
Cafe de Paris
1260 NORTH DEARBORN PARKWAY
Park Dearborn Hotel WHI 5620

The Inquiring Camera Girl

BY MARYON ZYLSTRA

[The Tribune will pay $5 for each interesting question submitted by a reader and used by The Tribune. Today's question was submitted by Harry Rummel, 3134 S. Vermont av., Milwaukee, Wis.]

THE QUESTION.

Did you enjoy your first blind date?

WHERE ASKED.
State-Lake Bldg., 160 No. State st.

THE ANSWERS.

Bob Range, U. S. N. R., Omaha, Neb.—A friend's girl arranged my first blind date for me. She wouldn't tell me who the girl was, what she looked like, or anything about her. It was a surprise to all of us when the girl turned out to be my second cousin. I was really disappointed.

Mrs. R. J. Christiansen, clerk, 3626 N. Kostner av.—I went on a blind date as a favor to a friend. She was dating a sailor and they were going on a picnic. He brought along two other sailors, so she asked me to go with one. I have never regretted it, because I met the nicest husband that afternoon.

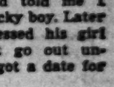

Fern Savage, typist, 4313 Flournoy st.—One Christmas eve I had dinner at a friend's house. Her boy friend was coming over to meet her folks for the first time. He thought if he brought a date for me he wouldn't get so much attention. The blind date he brought was my boy friend.

Richard Gant, U. S. N. R., Hawarden, Ia.—Well, my blind date was all right—what there was of her. She was a little girl, about 4 ft. 8 inches tall, and only weighed about 80 pounds. She was so tiny beside me that I felt I could pick her up and put her in my pocket. We must have been a good-looking couple.

Sue Plengey, clerk, 181 E. Lake Shore dr.—A blind date I had was a great success. I was at a girls' school and the dean got all of us dates for the school dance. I didn't know how to dance very well, but my date was a good dancer. He taught me how to jitterbug. We became good friends.

Bob Kucera, U. S. N. R., Wahoo, Neb.—My first blind date was my last. My friend [?] fixed me up with a girl whom he described as a hard to get date and told me I was a lucky boy. Later he confessed his girl wouldn't go out unless he got a date for her girl friend.

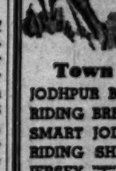

HURT IN FALL THRU COAL HOLE.
Ed Gefirs, 78, of 116 W. Ontario st., suffered back injuries yesterday when he fell thru an open coal hole in front of 816 N. Dearborn st.

Summer Riding Needs

Town & Country
JODHPUR BOOTS $3.95
RIDING BREECHES $4.95
SMART JODHPURS $4.95
RIDING SHIRTS $1.50
JERSEY "T" SHIRTS $1.95
SPORT JACKETS $5.95
RIDING CROPS $2.45
Complete Selection of Riding Apparel and Accessories for Juveniles

Western Riders
FRONTIER PANTS $5.95
WESTERN BOOTS $8.95
WESTERN BELTS $1.95
WESTERN HATS $3.95
BLUE JEANS $2.95
PLAID SHIRTS $1.95

Choice of the House
Clearance
All Women's Tailored
Sport Slacks
Reduced 20%

BAILEY'S
25 W. VAN BUREN ST.
Loop Store Open Evenings Till 9 and Sundays Till 5 P. M.
427 DAVIS ST., EVANSTON
183 N. MARION, OAK PARK
201 S. Main St., Rockford, Ill.

Maj. Wood's Marriage in Sweden Told

BY JUDITH CASS.

SEVERAL weddings are taking place today in Chicago, while one of special interest here was solemnized yesterday in faraway Stockholm, Sweden — the marriage of Miss Martha Cook to Maj. Robert Whitney Wood II. The cable that Gen. and Mrs. Robert E. Wood received in Highland Park telling of their son's wedding was necessarily brief, so his Chicago friends will be eagerly awaiting further details of the ceremony. Maj. Wood's bride, whose home originally was in Charleston, W. Va., is attached to the United States legation in Stockholm. They met in that city, where Maj. Wood has been serving as assistant military attaché, and it was there that their marriage took place in the Church of England.

Other Weddings.

St. Chrysostom's church will be the scene of the marriage at 4:30 p. m. today of Miss Dorothy Evelyn Robbins, daughter of Prof. and Mrs. Edwin C. Robbins of Cambridge, Mass., to Pvt. Richard Davis McKinsey, son of Mrs. James O. McKinsey of Lake Shore dr. The bride's mother has come from the east for the ceremony and reception to follow in the Lake Shore Drive hotel. Miss Robbins will be attended by Mrs. Robert McKinsey, whose husband, Pvt. McKinsey, will be best man for his twin brother. Pvt. McKinsey and his bride will live in Joplin, Mo.

The marriage of Miss Martha Woolf to Flight Officer John Fordham Boyle, son of Mr. and Mrs. John A. Boyle of Summit, N. J., will take place at 4:30 p. m. today in the home of the bride's parents, Mr. and Mrs. James D. Woolf of Winnetka. Miss Margaret Woolf will be her twin sister's maid of honor, and their brother, James, has come from Cincinnati, O., to serve as best man.

At 5 p. m. today in SS. Faith, Hope, and Charity church, Winnetka, Miss Eleanor Hoesli, daughter of the John P. Hoeslis of Winnetka, will be married to George F. Crikelair, son of Dr. and Mrs. Frank L. Crikelair of Green Bay, Wis. The attendants will include the bride's sister, 2d class Petty Officer Elizabeth Hoesli of the SPARS.

Here and There.

The college classmates who have come from the east to visit Miss Marion Carry and Miss Anne Porter won't have a free minute over the week-end, with the gay schedule which has been planned for them by friends of their hostesses. Tonight Miss Carry is entertaining at cocktails in the home of her parents, the Champ Carrys, before taking her guests and Miss Porter's to a dinner-dance at the Onwentsia club. Sharing in the fun will be Miss Carry's Sarah Lawrence classmates, Miss Margaret Haskell of Red Bank, N. J., Miss Mickie Virden of Cleveland, O., and Miss Jean McIntire of Englewood, N. J., and two of Miss Porter's friends from Vassar college, Miss Nancy Peterson and Miss Isabelle Harvey of Baltimore, Md.

Tomorrow Miss Porter is giving a luncheon at the Onwentsia, and in the evening Miss Jean Scharin and Miss Lucia Winston will be hostesses at a large barbecue supper. Miss Carry's visitors will be the special guests at a luncheon which Mrs. Thomas A. Connors is giving Monday. The young group will gather at the Onwentsia again Tuesday for a round-robin tennis tournament and luncheon which Mrs. Francis Peabody Butler is planning for her niece, Miss Andrea Hunter, who is here from St. Paul, Minn.

Mr. and Mrs. Donald B. Douglas will entertain at tonight's dinner dance at the Onwentsia for their week-end house guests, Col. and Mrs. Harold Talbot of Dayton, O. Tomorrow Mr. and Mrs. Thomas A. Connors are giving a luncheon in Lake Forest for the visitors.

Since Ensign John Robert Eshbach will not arrive on the north shore until Tuesday, the day of his marriage to Miss Barbara Whitehouse, their bridal dinner is being postponed until that night following the 5 p. m. ceremony in Christ church, Winnetka. Today the daughter of the Horace Whitehouses of Evanston is being entertained at a luncheon at the Homestead in Evanston by Miss Lindley Parker, fiancée of Ensign Whitehouse Jr., who is on duty with the navy in the Pacific. Tomorrow Mrs. Arthur Weston is giving a dinner party in the home of her parents, the Cyril Thompsons of Evanston. Already this week the bride has been entertained by Miss Jane Affleck and by Mrs. Grant Anderson and her mother, Mrs. Hal Wheeler.

News of Births.

Dr. and Mrs. Arthur Reed Hogue [Elizabeth Steinbrecher] of Hanover, Ind., are being congratulated on the birth of a son, David Barclay, July 20. The baby is the grandson of Mrs. Paul Steinbrecher and the late Mr. Steinbrecher of Chicago. Dr. Hogue is head of the history and political science department at Hanover college.

Also receiving congratulations on the birth of their first child are Mr. and Mrs. David Sharpless Fox [Mary Josephine Kelly] who became the parents of a daughter, Stephanie, Tuesday at Lying-in hospital. The baby is the granddaughter of Mr. and Mrs. John Sharpless Fox of Dorchester av. Young Mr. Fox is studying medicine at the University of Chicago in a naval reserve training program.

Lt. [j. g.] and Mrs. John Graham Patterson [Elizabeth Archer] became the parents of their second son, James D'Wolf, named for his maternal grandfather, James D'Wolf Archer, July 23 in the Evanston hospital. Mrs. Patterson is living in Evanston with Mr. and Mrs. Archer while Lt. Patterson, son of the Graham C. Pattersons of Ardmore, Pa., formerly of Evanston, is at sea. The Pattersons have a daughter, Prudence.

Devote Their Time to Red Cross Nurses' Aid Work

[TRIBUNE Photo.]

Miss Claire McCahey (left) and Miss Alys Faurot, who have been devoting much of their formerly leisure time to the necessary work of the Red Cross nurses' aids. Miss McCahey now has gone to Wequetonsing, Mich., for a summer holiday, but Miss Faurot is continuing to devote three days a week to Passavant hospital, at which she has been doing volunteer work for the last year.

Scientist Tells New Volcano's Fiery Progress

How a stream of red hot lava buried parts of a once populous town to a depth of 15 feet was described yesterday by Paul O. McGrew, Chicago Natural History [formerly Field] museum paleontologist and geologist. He has just returned from an expedition to El Paricutin, volcano in the southern Mexican state of Michoacan, which was born suddenly in the midst of a cornfield Feb. 20, 1943, and has now reached a height of more than 1,200 feet.

He said that the lava flowed only a few feet an hour, but that its progress was so relentless and its heat so great [as much as 1945 degrees Fahrenheit] that everything in its path was destroyed. The village which he saw in progress of obliteration once held 2,500 persons.

The noise of the erupting volcano was like thunder, he recalled, but even more terrifying. There were spectacular displays both by night and by day as the mountain spewed up fire, and gases, and rock which had been melted in the incredible heat of the interior.

Asked whether the new volcano would grow to the size of Vesuvius or other well known volcanic peaks, Dr. McGrew said that he thought not. There are hundreds of extinct volcanoes of approximately the present size of Paricutin, he explained, and there is no reason to believe that the life cycle of the new cone would be greatly different.

Dr. McGrew's expedition, the first that the museum has sponsored since Pearl Harbor, was made necessary by the fact that certain scientific data on the early stages of volcanoes, and specimens of their eruptions, had to be collected now or never.

Thru the Looking Glass

We hate to see so many of the very young girls who are suddenly out of school and in industry—and therefore suddenly conscious of beauty and its acquisition — going along on the theory that beauty is divorced completely from health. To them, the new life is a pleasant orgy of lipsticks and perfumes and hairdos; they simply don't know that health is the basis of good looks and cosmetics and coiffure merely the externals.

We wish their mothers would caution them about bad eating habits. The cup-of-coffee-and-a-cigaret breakfast, in which so many of them indulge, will bring about a disrepair of beauty that no cosmetics can correct. Three good meals a day, and balanced meals at that, remain terribly important to health and therefore to beauty. Eating between meals, drinking oceans of soft drinks instead of eating regularly, skipping vegetables and fruits—these are not the habits on which beauty can be built or maintained.

This goes for sleep, too. It's easy for youths to "get by" on less sleep than they should have, and these youngsters are too young to know that "getting by" just isn't enough. Late hours take a toll of good looks, and they take it fast. What's more, the cumulative effect of insufficient rest and insufficient nourishment is damage that can't be undone. Health is injured basically by such neglect and in time — which youth thinks moves much more slowly than it actually does—skin, hair, eyes, and figure reflect this injury inevitably.

Today's young girl, earning her first salary, is buying beauty aids madly; what she doesn't understand is that health is the first prop, the aids the second in importance. Cosmetics are grand, but sleep, good food, and exercise are the real guardians of good looks.

ELEANOR NANGLE.

Lapel Trivia

BY ELLEN BRUCE.

An attractive floral trio of cosmos, morning glories, and goldenrod create colorful, inexpensive lapel ornaments. Combined or separate, these same flowers may be used as decorative trimming on hats or for hair ornaments.

For instructions in crocheting the floral bouquets, No. 1144, send 10 cents in stamps or coin, plus 2 cents to cover mailing cost, to the Needlework Bureau, Chicago Tribune, 220 Fifth av., New York 1, N. Y.

Ration Roundup

PROCESSED FOODS — Blue stamps A8 thru Z8 and A5 [book 4], 10 points each, good indefinitely; B5 thru F5, 10 points each, valid Tuesday.

MEATS, CHEESE, FATS, CANNED MILK—Red stamps A8 thru Z8 [book 4], 10 points each, good indefinitely; A5 thru C5, 10 points each, valid tomorrow.

SUGAR—Sugar stamps 30, 31, 32 [book 4], 5 lbs. each, good indefinitely. Sugar stamp 40, 5 lbs. for canning, expires Feb. 28, 1945. Extra 20 lbs. for canning with spare stamp 37 upon application to local ration board [10 lbs. now, 10 lbs. Aug. 1].

SHOES—Airplane stamps 1 and 2 [book 3], each good for one pair indefinitely.

GASOLINE—Coupons 12 in A books expire Sept. 21.

FUEL OIL—Coppons 4 and 5 may be used now or exchanged after Sept. 30 for class 3 coupons, good indefinitely.

WASTE FATS—Each pound worth 2 meat ration points and 4 cents.

$5 PRIZE RECIPE

Meat Loaf Casserole.
[Serves four.]

1 cup diced carrot
1 cup diced potato
½ cup celery
2 onions, chopped
½ teaspoon salt
1 cup water
2 cups diced leftover meat loaf
¼ cup chili sauce

Cook vegetables in 1 cup water [gravy, meat stock, vegetable juice or bouillon may be used] with ½ teaspoon salt, for 15 minutes, or until barely tender. Remove from heat and turn into greased casserole. Top with meat to which chili sauce has been added and bake in moderate [350 degrees] oven for 30 to 35 minutes.

MRS. J. R. SCHELSTREET,
1118 Indiana av., St. Charles, Ill.

Send your favorite recipe to: Recipe Contest, Chicago Tribune.

Girdles Lack Rubber, Yet Have Comfort

BY REA SEEGER.

Summer girdles, like winter models, lack desired rubber content. The panels are much narrower, and there's less elasticity, tho the present assortment of cotton and rayon washables is streamlined for comfort plus neatness. You still can find black, flesh, and white, blending shades for summer dresses, suits, and costumes of solid color or prints.

Every dress, no matter what the silhouette, needs a good control and that means a well fitted girdle. Gathered skirts have form fitted wide belts, but gored skirts and princess line dresses look bunchy, bulky, and far from sleek if the underlayer doesn't fit.

Summer models are washable and equal to the routine of a weekly dunking. The colors stay fresh and true, the original lines stay because of the processing that makes the materials nonshrinkable. And what's used in place of the prewar elasticized panels survives both tubbing and daily wear with surprising resistance.

Bras to wear with these well cut, simply fitted girdles offer plenty of color and young designs. You'll find prim black and white checked cottons to wear with black girdles, blue and white plaid cotton to wear with a blue girdle, and a gay red and white plaid cotton bra to wear with the white girdle. It's all in the color spirit of the times, tho conservatives can find the usual white and flesh colored materials and some airy nets and lace bras for the warm weather that's still ahead. All girdles and colored bras are washable.

Anne Brown's Voice Pleases at Grant Park

BY CLAUDIA CASSIDY.

Legend has it that when George Gershwin set the play "Porgy" to music he amplified the title to "Porgy and Bess" in honor of Anne Brown's performance. Yet when the vividly attractive Negro soprano made her début at Grant park last night she chose to sing, not Bess' music, but the poignant songs of Serena, created by the late Ruby Elzy—the lazily lovely "Summertime" and that anguished cry of desolation, "My Man's Gone Now."

Her voice is rich and full, with an emotional undertow that darkens its timbre to a somberly individual color you won't easily forget once you have heard it. It was a voice that understood the spirit tho not always the style of "Pleurez, pleurez, mes yeux," from Massenet's "Le Cid," which opened her performance with George Dasch and the Grant Park Symphony orchestra, and that had the sparkle tho it lacked the finesse for Manon's gavotte.

In the older days of Gershwin's folk opera, it was a superb voice for Bess, the Carmen of Catfish Row, but it was difficult to tell last night just how well it suited that hymn to a summer's day or that spine chilling keening at time of death. Miss Brown was singing in a high wind on a cold night, and to an accompaniment that was diligence itself, but miles from the heart of Gershwin. She did a good job, under the circumstances, but I doubt that it satisfied her own standard. She stuck to Gershwin for an encore, tho, singing "The Man I Love," the song that went to fame despite being dropped from two musical shows because audiences didn't respond to it.

Mr. Dasch opened his own part of the concert with Wolf-Ferrari's overture to "The Secret of Suzanne," which projected enough of its scampering gaiety to be good open air listening, then turned to Kalinnikoff's First symphony, which was a bit fragmentary in the high wind, but had moments of full throated melody that found their way over the amplifiers. After intermission, he revived an innocuous "Woodland" suite by MacDowell.

* *

Methodists Confer on 25 Million Fund for Post-War Aid

The Methodist church plans to raise 25 million dollars before March 4, 1945, for world-wide post-war relief and reconstruction thru "the Crusade for Christ," as ordered by the general conference earlier this year. The crusade committee met yesterday in the Chicago temple to coördinate this effort.

Addressing 200 bishops, ministers, and laymen of the continuing committee, Bishop Paul B. Kern, resident bishop of the Nashville, Tenn., area, said Methodists would find themselves "discredited and discarded" if they stood by seemingly indifferent while the secular world made post-war plans.

The principal objectives of the Crusade for Christ are to arouse the Christian conscience of America to express its convictions while peace is yet in the making, take steps toward reëstablishing war devastated areas, stimulate evangelism, emphasize Christian stewardship, and increase enrollments in church schools.

Headquarters for the crusade will be at 740 Rush st., with Bishop J. Ralph Magee as chairman and director.

* *

Form Group to Study Added Hospital Benefits

Formation of a commission on hospital care, with Dr. Thomas Gates, president of the University of Pennsylvania as chairman, founded on recommendation of the American Hospital association to study existing hospital facilities and possibilities for their extension, was announced here yesterday. At its first meeting in Philadelphia Tuesday, the commission will study methods of providing hospital benefits for more people.

Women in War Work

By Dorothy Johnson

Eight Chicago WAVES assigned to the naval air primary training command headquarters, newly established at the United States naval air station, Glenview, will be among the women reservists saluted tomorrow, the 2nd anniversary of the women's branch of naval service.

Yeoman 3d Class Jeanne M. Schmehil, 2418 Linden av.; Beverly J. Kellett, 6842 Calumet av.; Helen Miller, 1522 Rosemont av., and Adeline P. Schuster, 5424 Ellis av.; Seaman 1st Class June M. Graham, 5656 Bishop st.; Seaman 2d Class Lucille Williams, 2600 N. Hoyne av.; Yeoman 3d Class Emily Ann Lata, 317 S. 28th av., Bellwood, and Yeoman 3d Class Jean H. Ward, 533 Park

[Official U. S. Navy Photo.]

Lt. Miriam Shelden.

blvd., Glen Ellyn, have participated in the navy's fifth war loan campaign to purchase two motor torpedo [PT] boats as an observance of the WAVES' anniversay.

Twelve other WAVES attached to the activity also will be honored at the celebration because they were among the first enlisted women assigned to the primary air training command late in 1942 and have served continuously within it since that time. Until recently, the command had national headquarters in Kansas City, Kas.

Lt. Miriam Shelden, women's reserve representative for the command and a private pilot in her own right, heads the WAVES stationed with the activity. She is director of the women's reserve on the staff of Rear Adm. O. B. Hardison, chief of naval air primary training. Since April 3, 1943, when she took over the duty, she has seen the number of WAVES multiply ten-fold within the command.

A total of 129 training units situated thruout the United States, at which navy, marine corps, and Coast Guard personnel receive instruction, comprises the command, which originally consisted of only a score of naval air stations and pre-flight schools.

Lt. Shelden's duties require that she travel extensively to various units to see that proper facilities are provided for WAVES and that suitable opportunities exist for their recreation and welfare. She works thru a senior WAVE officer at each unit, the latter, in turn, keeping in touch with the women themselves.

"In our command," Lt. Sheiden said, "the young women have taken over highly specialized jobs, thus permitting the release of men specialists for duty with air units of the fleet." Women assigned to the command now tear down, overhaul, and assemble navy training craft along with men doing the same jobs.

Several hundred WAVES thruout the 129 units, of which Glenview is one, hold aviation machinists' mates ratings. Others are aerologists, Link trainer operators, radiomen, parachute riggers, telegraphers, gunnery instructors, airport tower control operators, yeomen, storekeepers, pharmacists' mates, chaplains' assistants, and switchboard operators.

Mrs. Henrietta Schmoeger of La Salle, who has five sons in the navy, yesterday was awarded the state war man power commission's certificate of merit. It was conferred by State WMC Director Charles P. Casey. Mrs. Schmoeger assembles condensers for the Electrical Utilities company of La Salle, which makes parts for B-29 bombers.

Girls Should Select Career They Will Like

BY GLADYS HUNTINGTON BEVANS.

[Copyright: 1944: By News Syndicate Co., Inc.]

Many girls and women feel that their life work is wifehood and motherhood, which includes the important job of homemaking. The girls who have to earn money don't think of the means as a life work. Nevertheless, the problem of what a daughter should do when school is finished is an extremely important one, and should be regulated by her individual tastes and abilities just as much as should a boy's.

In the first place, most parents feel that even if marriage is likely and is to be desired for their daughter above everything else, she should be able to support herself whether there is need for it or not. Their tendency is to influence her toward the steady and more remunerative or more conservative choice of work or profession. Which is all, I suppose, perfectly natural and practical.

For example, years ago teaching used to be the first thought of parents who wanted their girls fitted to earn their own livelihood. Respected, steady, womanly, it loomed above all other means of income. With what result? With the result that many women then and many women even now are plodding away in monotony and active distaste at work which should be undertaken only with the highest enthusiasm, skill, and devotion. Thousands of these girls and women who are teaching would receive happiness and fulfillment in other lines of work.

Happily, women's fields have now expanded tremendously. But few parents are daring enough or individual enough to allow their daughters to choose their own field of work, especially if it happens to be a field in which the financial returns are not so certain or steady.

Whether your girl is going to work just to earn money while she marks time before marriage, or is to earn it at an honored profession, or really desires a career, do encourage her to do the thing she likes best and is best fitted for. Provided she earns a living wage, as we say, the money is not the most important thing. Liking or fitness comes first. For to mark time, to watch the clock all thru a working day, and to really only live in one's leisure is a deadening thing, but an unfortunate state of affairs which exists in many more instances than does the reverse.

* *

Winners of Awards in Poetry Named at Writers' Conference

Winners of six poetry awards totaling $135 were announced yesterday in the observance of Poetry day at the fifth annual Writers' conference in Cahn auditorium, Northwestern university.

A newcomer in the competitions, the League for Sanity in Poetry award of $25, went to a newcomer in poetry writing, Helen McGinnis of Crown Point, Ind., a professional photographer, whose husband, Corp. John Patrick McGinnis, is with the army air forces in England. Mrs. Gwendolyn Brooks, Negro, E. 63d st., won the Eunice Tietgens award of $25. She also received the Midwestern Writers' poetry prize both this year and last. The Boswell club award of $10 went to David Leroy Yount of Greensbury, Pa. E. W. Skinner, 810 Colfax av., Evanston, and Elsie M. Fowler, 715 N. Kenilworth av., Oak Park, were winners, respectively, of the first and second prizes of $30 and $20 in the Florence Crocker Comfort award.

Prize winners of other years were invited to compete for the prize winners' prize, another $25 check, which was awarded to Edith Lovejoy Pierce, 1812 Colfax st., Evanston.

* *

Press Women Open Parley; Hear Talks by Newspaper Men

Concurrent with the Writers' conference at Northwestern university, a three day war time conference of the National Federation of Press Women opened yesterday in the Orrington hotel in Evanston. Some 100 delegates are gathered for this eighth annual convention.

Several Chicago newspaper men, including David Dillman, Raymond Knotts, and Eddie Doherty, were guest speakers on the opening programs, and others, Will Davidson of THE TRIBUNE, Herbert Graffis, and Clem Lane, will speak today. The Tribune was host last night to a party of the women writers on a visit to the editorial and pressrooms in Tribune Tower.

The Illinois Woman's Press association was parent to the National Federation of Press Women, which was organized in Chicago by Mrs. Douglas Malloch. Mrs. Malloch served as the first president. Now heading the executive board is Gertrude M. Puelicher of Milwaukee.

White Collar GIRL

BY RUTH MAC KAY

Vivian's Vacation.

I decided to be an outdoor girl if it killed me. Besides it was all going to be so simple and such FUN. What difference that the closest I'd been to a horse was the space between the rail and the track at Arlington?

"This is Chubby," they said, "the horse you're going to ride."

"Hi yah, Chubby," I said with a gayety I did not feel.

"Now, just put your left foot in here and then swing your right foot over the saddle." [Or maybe it's the other way around. At this point, who cares?] Anyway, after six tries I'm sitting on Chubby's back.

"Hold onto the reins! Hold onto the reins!"

Yes. Yes, of course, the reins. Where are the reins? Could I be sitting on them?

Okay, here are the reins, see? Now, let's get cuttin'.

"Giddyap. Giddyap. That means 'go.' Aw, come on, Chubby, let's go. We can't just stand here. We look silly."

O, jolly. This is FUN. Sitting here in the blazing sun on this obstinate, unreasonable beast. It isn't as tho I were unwilling to cooperate. Just what are your plans, Chubby? What are you doing down there?"

Taken for a Ride.

He's decided to have a little snack. He's eating grass. "Haven't a ham sandwich on you, have you, chum?"

Wonder what's happened to my friends? Friends I call them! Off they gallop leaving me here to sit and brood. O joy! Here they come back. What fun they're having! I love to see people have FUN! Does that mean it's over? Can I get off now? I didn't think so. We're still standing here, Chubby and I. Wait, I'll just give him a little tap to see if he's still alive.

"Hey, take it easy, Chubby! Hey! Wait for baby! Stop! STOP! Somebody stop this animal. He's stir-crazy! Stop! STOP!"

We must have covered 10 miles in the last two minutes. They're all yelling at me.

"No need to go so fast!" NOW they tell me.

Another Little Snack.

Never mind yelling at me. We're stopping. But what for? I thought Chubby was in a hurry to get some place. O, I get the idea. He's hungry again. He was just working up an appetite.

Ah! Here are my little playmates. They were worried about me, bless 'em. "Listen, you . . ."

"Now, let me give you a few pointers . . ."

I do not wish to hear any pointers. Especially I do not wish to hear the one about "making the horse realize who's master." It's a worthless theory and I do not care to discuss it. I wish to get off this horse. I wish to go back to the city. I wish to get on a crowded bus and stand up all the way and breath nice dirty, smoky, city air!

VIVIAN CARROLL.

Five Blue Ration Stamps Become Valid Tuesday

Five more blue ration stamps in book 4, each good for 10 processed food points, will become valid Tuesday, the office of price administration said yesterday. They are stamps B5, C5, D5, E5, and F5. They will be good indefinitely.

Mary Meade's Menus for Week

	BREAKFAST	LUNCH	DINNER
SUN	Canned Grapefruit Juice Eggs Baked in Cornflake Nests Ready-Mix Muffins, Jelly Milk — Coffee	DINNER. Roast Pork Mashed Potatoes — Applesauce Green Peas in Cream Sauce Salad of Tomato Slices, Celery Hearts Enriched White Bread Bakery Pie a la Mode Milk — Coffee	SUPPER. Fresh Blueberry Waffles Sirup Cottage Cheese Salad Milk — Coffee or Tea
MON	Tomato Juice Crispy Rice Cereal Poached Eggs Enriched White Bread Toast Milk — Coffee	Peanut Butter and Bacon Sandwiches Grated Carrot Salad Cantaloupe — Milk	Leftover Pork Slices in Gravy Steamed Potatoes Lemon Buttered Beets Jellied Cabbage and Grape Salad Whole Wheat Bread Butterscotch Pudding Milk — Coffee or Tea
TUES	Canned Grapefruit Juice Oatmeal Whole Wheat Toast, Jam Bacon Strips Milk — Coffee	Cold Luncheon Meats Tossed Salad: Tomatoes, Lettuce, Celery Hot Baking Powder Biscuits, Jelly Cup Cakes — Milk	Hamburgers on Buns Potato Salad with Chopped Eggs, Pickles Platter of Radishes, Celery, Olives Brownies Milk — Coffee or Tea
WED	Fresh Berries on Cooked or Dry Cereal Pork Sausages Toasted English Muffins, Honey Milk — Coffee	Stuffed Tomatoes on Lettuce Deviled Eggs Nut Bread Fresh Fruit — Milk	Cubed Steak with Onions French Fried Potatoes Fresh Spinach Broiled Tomato Slices Lettuce Salad Cracked Wheat Bread Sherbet, Wafers Milk — Coffee or Tea
THURS	Orange Juice Wheat Biscuits Soft Cooked Eggs Cracked Wheat Toast Milk — Coffee	Broiled Frankfurters with Grated Cheese Fresh Fruit Salad: Grapes, Oranges, Apricots Buns or Bread Plain Custard — Milk	Stuffed Cabbage Rolls Buttered Whole Carrots Banana, Nut Salad Enriched White Bread Bakery Fruit Pie Milk — Coffee or Tea
FRI	Tomato Juice Whole Wheat Flakes Fried Eggs Enriched White Bread Toast Milk — Coffee	Canned Cream of Asparagus Soup Chopped Egg and Lettuce Sandwiches Carrot Sticks Chocolate Cake — Milk	Pan-Fried Perch with Tartar Sauce Parsley Buttered Potatoes Corn on the Cob Coleslaw Whole Wheat Bread Fruit Sauce, Cookies Milk — Coffee or Tea
SAT	Orange Juice Cooked or Dry Cereal French Toast [Whole Wheat], Jam Milk — Coffee	Cheese Omelet with Bacon Strips Apple, Celery Salad Rye Bread Apricots — Milk	Grilled Lamb Chops Paprika Potatoes Summer Squash Salad of Tomato Slices Hot Whole Wheat Rolls Gingerbread with Custard Sauce Milk — Coffee or Tea

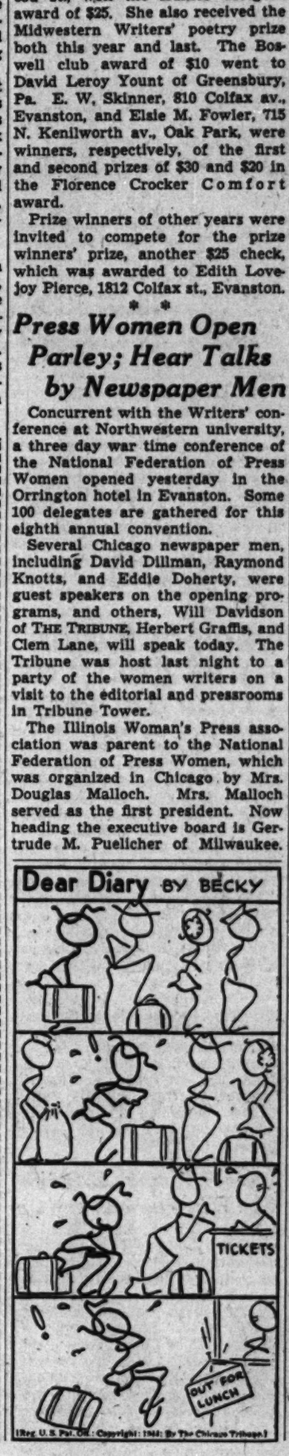

[Reg. U. S. Pat. Off.: Copyright: 1944: By The Chicago Tribune.]

Budget Shops Stevens
State near Washington
Downstairs at Stevens
Store Hours Today 9:45 to 5:30

8.95

for a young sophisticate's "date life" . . . a
Cool City Black
flatteringly loop-trimmed!

Lives there a man who doesn't love Black—especially when it's as feminine as this sheer rayon crepe dress! Its pretty wiles are loop-bound shoulders and skirt, low V-neck and Pink flowers tucked under the belt. Very sophisticated in Black only. 9 to 15. 8.95

Sorry, no mail orders!
Downstairs—State
Direct Subway Entrance
Chas. A. Stevens & Co.
Downstairs at Stevens

Teacher Wins Festival Trial in Field of 43

The lyric and coloratura sopranos, the basso, and the bass baritone who will represent the north side in the final contests for the 15th Chicago Music Festival's best man and woman singer were chosen last night at the Edgewater Beach hotel. Any one of these four young people may have the honor of singing before the festival multitude of 90,000 in Soldiers' field on the night of Aug. 19.

Georgia Anagnost, 23, of 4445 N. Rockwell st., outsang 42 other young women for top honors in the lyric soprano contest. She is one of the youngest faculty members at the Chicago Music college. Miss

Georgia Anagnost.

June Browne.

Roy J. Urhausen.

Burford Huffman.

Anagnost, who took second place in the Cook county finals in 1942, aspires to a career in the Metropolitan Opera company. Second honors were awarded Suzanne Pfitzner, 27, of 845 N. Michigan av., and third place went to Esther A. Zeli, 18, of 2743 N. Kenmore av.

June Browne, 21, of 50 E. Bellevue pl., took first place among the coloraturas. She has made three appearances with the Universal Opera Co., in Chicago and has been studying 10 years. Dorothy Froelich, 27, of 561 Surf st., won the second honors and Louise Fiatarone, 17, 737 W. Evergreen av., was third.

Roy J. Urhausen, 22, of 6429 Ridge boulevard, was the only contestant in the bass division. He has studied four years and won third place in the bass baritone contest last year.

Burford Huffman, 29, of 5349 Lawrence av., was winner in the bass baritone division, singing against four other contestants. The young colored singer has been working as a shoemaker while studying voice. Second place went to Richard Wright, 16, of 428 Belden av., and third honors to Herbert W. Piepho, 36, of 4228 N. Winchester av.

According to Culbertson

[Copyright: 1944: By Ely Culbertson.]

It literally is impossible for a player to reach the right contracts unless he knows just how strong, or how weak, his own bids will sound to his partner.

North, dealer.
Both sides vulnerable.

NORTH
♠ K 6 5
♥ A 10 9 4
♦ J 8 2
♣ A Q 4

WEST
♠ J 8
♥ K J 7 3
♦ A 6 5 4
♣ 10 3 2

EAST
♠ 10 3 2
♥ Q 8 5 2
♦ K Q 10 7
♣ 7 5

SOUTH
♠ A Q 9 7 4
♥ 6
♦ 9 3
♣ K J 9 8 6

The bidding:

North	East	South	West
1 heart	Pass	1 spade	Pass
1 no trump	Pass	2 clubs	Pass
3 spades	Pass	Pass	Pass

South made five odd without being forced even to finesse, which made the contract for only two odd look pretty silly!

"Why didn't you raise my clubs or give me a jump preference in spades?" South complained bitterly across the table. "I showed you a strong hand."

"How?" North asked laconically.

"Well, first I bid a spade, and then I said two clubs. I had to have something for two bids."

"Sure," North snapped. "Spades and clubs! What would you have bid with five spades to the queen-jack and five clubs to the 10? Exactly what you did bid!"

North had something there. The fact that South had not left in the one no trump call meant virtually nothing except that he didn't like no trump—as he wouldn't have with two weak suits. His actual holding was anything but weak, so when North gave a mere preference for the major suit [the strongest bid his hand warranted], South unquestionably should have urged a game by going on to three spades. North, of course, would have accepted an unmistakable invitation of that sort.

Looking at Hollywood

By Hedda Hopper

HOLLYWOOD, Cal., July 28.—**Bob Benchley** is the only one set for "Week-end at the Waldorf," altho it's pretty certain **Lana Turner** will be in it. Don't be surprised if it also takes on **Greta Garbo.** Her part would be that of a picture star sent to New York to attend her first première, so you can see the comedy possibility. To me her best screen performance was in "Ninotchka." The **Spewaks** finish the script in two weeks, then **Sam** returns to the OWI in Washington, D. C. . . . In spite of everything, **Niven Busch** still wants **Veronica Lake** for "Duel in the Sun." . . . **Barbara Stanwyck** is off to New Orleans to join her favorite lieutenant, **Bob Taylor.** . . . **Linda Darnell** will follow husband, **Pev Marley,** to Warners for "San Antonio."

The Old S. A. Never Fails.

Girls around M-G-M are wearing a glint in their eye over **Ezio Pinza.** They've named him the **Gable** of the Metropolitan, and **Arthur Freed** is trying to make a place for him on the screen. . . . I wonder why Twentieth Century tried to make **Carmen Miranda,** who is so distinctive as Miranda, look like **Betty Grable** in "Greenwich Village." . . . **Florence George,** under name of **Karen Guthrie,** sings with **Jimmy Melton** on Sunday—Guthrie having been her name before she changed it to **Crosby.** . . . **Ruth Lewis,** who's one of the Ziegfeld girls in "Ziegfeld Follies," goes directly from Metro to Twentieth to play in "Diamond Horseshoe." Keep your eye on Ruth. . . . **Tommy Gomez,** the plump one, plays the richest man in California in **Deanna Durbin's** "Can't Help Singing." . . . **Katharine Hepburn's** tennis form is perfect at Beverly Hills hotel these early mornings. . . . Oh, la, la! Would you ever expect **Pola Negri** to be hiding at Rudolph Valentino's former home, the Falcon's Lair?

Signed for Life—Or So It Seems.

Jack Chertok, producing "The Corn Is Green" with **Bette Davis,** will also do her next, "Stolen Life," and would like her for **Ellen Berlin's** story, "Land I Have Chosen." Incidentally, he's doing a rave about little **Joan Lorring** who was discovered on Showcase. **Valentina,** who dresses **Gladys Swarthout, Grace Moore, Gloria Swanson,** and Valentina, will be given the works by **Clifton Webb** and **Mable** Sunday. . . . A pat on the back to **George Sydney,** who took an ad showing a picture and naming his whole crew who worked with him on "Bathing Beauty." . . . **Producer Sid Skolsky** declares that **Producer Al Jolson** will not act in "Jolson." Then why do it? . . . 'Twas announced that one of the **Wilde** Twins was about to become a mother, but they gave the name of the wrong twin. The one who's having the baby has been secretly married for 10 months. . . . It's **John Hodiak** and **Anne Baxter.** He switched from **Lana Turner** so fast you'd think he had a motorcycle.

A Step in the Right Direction.

Al Pearce believes talented amateurs who're entertaining our troops in the camp shows will be stars of tomorrow. They're sent out with seasoned performers to round out the shows. Sometimes they're better than the stars. So Pearce has made arrangements with his boss, **Herb Yates** of Republic, to give six of them an opportunity in "Strictly for Laughs" which gets under way in September. . . . **Howard Da Silva,** of New York's "Oklahoma!" is so good in "Two Years Before the Mast," Paramount's given him a long term contract. . . . **Louis Armstrong** joins **Ida Lupino's** "Pillar to Post" picture, with **Dorothy Dandridge** also set. Dorothy's a definite threat to **Lena Horne.**

(Copyright: 1944: by The Chicago Tribune.)

Beach Attire

3807
SIZES
6 MOS.
1, 2, & 3
YRS.
APPLIQUE — 11216

Right now, at the height of the summer, is when the juvenile laundry problem becomes most critical. Mothers who make a variety of sunsuits from this one economical, simple pattern will have an advantage. Style No. 3807 is designed for sizes 6 months, 1, 2, and 3. Size 2 requires ⅝ yard of 35 inch fabric with ⅓ yard binding or 2 yards of ruffling. Applique pattern No. 11216 includes 30 motifs. Each pattern is 10 cents, plus 2 cents for mailing.

Order Clotilde patterns from Chicago Tribune, P. O. Box 537, Grand Central Annex, NEW YORK CITY. Print name and address; state size. Each pattern is 10 cents, plus 2 cents for mailing.

Methodists Plan Rally at 55th St. Promontory

The Woman's Society of Christian Service of the Methodist church southern district, will sponsor a rally for high school and university students at 7 p. m. tomorrow at the lake promontory in Jackson park. Dr. Harold Ehrensperger, editor of the Methodist student magazine, Motive, will be principal speaker, and the Rev. A. W. Painter of the University of Chicago will conduct the vesper services.

Servant Search Theme for Gay Movie Comedy

"MAKE YOUR OWN BED."

A Warner Brothers picture, directed by Peter Godfrey, starring Jack Carson, and presented at the Garrick.

By Mae Tinée.

Good Morning!

This is another "servant, servant, who has a servant?" number and a comedy greatly enjoyed by all patrons of the theater at the time I was there. Everybody loves Jack Carson, anyhow, anywhere, any time, and in this one he has chances to be both laughable and lovable.

He's Jerry Curtis, engaged to pretty Susan Courtney, so the story runs, and just about to become a benedict when he meets Walter Whirtle [Alan Hale], gunpowder manufacturer, whose wife [Irene Manning] has dared him to go out and find servants for their servantless household. . . . Mistaking Jerry and Susan as husband and wife, Whirtle hires them for "couple" service, using as snare a yarn in which he is a poor victim about to be sacrificed on an altar of murder, espionage, and outraged love.

He doesn't wot that the espionage angle is the truth. Unwittingly Jerry gets hep and proves himself a hero. A great deal of dissa and datta occurs before the happy ending, which has a gayly ironical twist.

Acting is all strictly tops and the director made the most — and that was considerable — of his material.

See you tomorrow.

* *

Jack and Jill Players Give Comedy Tonight

Anne Coulter Marten's comedy, "Let Me Grow Up," will be presented at 8:30 o'clock tonight by the Jack and Jill players in their theater at 180 E. Delaware pl. Cast in the leading role will be Dick York.

Stage Notes

Among those who will appear in the overseas version of "The Barretts of Wimpole Street" with Katharine Cornell and Brian Aherne are Guthrie McClintic, Miss Cornell's husband and director; Gertrude Macy, her personal manager, and Nancy Hamilton, author of several revues. The maximum pay on this American Theater Wing jaunt is $100 a week. . . . Vivien Leigh and Laurence Olivier have acquired the British rights to Thornton Wilder's play, "The Skin of Our Teeth," and will stage it in London soon if robot bombs permit.

Instruction in Health for Civilians Is Post-War Need, Altrusans Told

Intelligent instruction of civilians in health was stressed as an important factor in war and post-war planning at a symposium held yesterday by the executive committee of Altrusa International. Leaders of the professional and business women's organization are meeting in the Edgewater Beach hotel in a three day conference.

Dr. Carroll Birch, associate professor of the University of Illinois college of medicine, recommended that Altrusans undertake to assist in stamping out growing hysteria, which she said is prevalent among the uninformed, concerning the spread of rare tropical diseases in this country by returning service men and women. She explained the "menace" to be negligible, due to immunizations and modern methods of combating the diseases feared.

In a discussion of the work of welfare agencies and war time youth problems, Miss Jessie F. Binford, executive director of the Juvenile Protective association, urged insistence upon school attendance as a practical and effective means of combating juvenile delinquency. Walter B. Schleiter, regional manager of the 7th federal reserve district of the committee on economic development, discussed means of retaining a high level of employment after the war.

Dr. Wilda Rosebrook of Columbus, O., presided as chairman of the symposium.

Recommendations looking toward Altrusa's role in furthering international understanding were approved by the officers. The organization's 200 member clubs will be asked to consider the establishment of loan funds for setting up projects similar to an international house and bi-lingual institute which the San Juan chapter in Puerto Rico is planning, and to be prepared to lend assistance to travel bureaus after the war.

AMUSEMENTS

SELWYN Matinee Today — ZASU PITTS in "RAMSHACKLE INN" "RIOTOUSLY FUNNY" —News. EVES. $1.20, $1.80, $2.40, $3. SAT. MAT. $1.20, $1.80, $2.40. WED. MAT. $1.20, $1.80.

HARRIS Air Conditioned. Matinee Today. GEORGE ABBOTT'S Funniest Comedy! KISS and TELL. POP. MAT. WED. $1.20 & $1.80. EVES. and SUN. $1.20 to $3.00. MAT. SAT. $1.20 to $2.40. KATHARINE WARREN • JACK DAVIS • BILLIE LOU WATT

STUDEBAKER BEG. MON. in the Sparkling Comedy GLADYS GEORGE "PERSONAL APPEARANCE" with FREDERIC TOZERE. EVERY NIGHT inc. SUN. $1.20 to $3. WED. & SAT. MAT. 90c to $1.80

RAVINIA FESTIVAL Chicago Symphony Orchestra ★ EFREM KURTZ Guest Conductor. Tonight at 8:30. TSCHAIKOWSKY No. 6, BARBER, SIBELIUS, OFFENBACH. Admission, $1.00. Reserved Seats, $1.00. North Shore Line Direct to Ravinia Park. Inf. Hollycourt 7600—Highland Park 1236.

ERLANGER Matinees Wed. & Sat. TONIGHT & Every Night at 8:30. AIR CONDITIONED. The Theatre Guild presents OKLAHOMA! Mail Orders for July-Aug. Send Stamped Envelope. Eves., incl. New Tax—$4.20-3.60-3.00-2.40-1.20. Matinees $3.00-2.40-1.80-1.20

BLACKSTONE HAR. 8880. AIR COOLED. 7th near Michigan. Matinee Today—2:30 P. M. GLORIA SWANSON. The Talk of the Town "A GOOSE for the GANDER" By HAROLD J. KENNEDY with RALPH FORBES. EVES., Inc. Sun., $1.20, $1.80, $2.40, $3.00. MATS., Wed. & Sat., $1.20, $1.80, $2.40 (Tax Inc.)

CIVIC OPERA HOUSE—Tonight. Cooled by Refrigeration. MAT. TODAY, 2:30—TOMORROW, 3:00. The World Famous Lehar Operetta "THE MERRY WIDOW" (As Originally Adapted for the English Stage) BRILLIANT CAST—GLAMOROUS CHORUS. Bargain Mat. Sat. Sun., 90c, 1.20, 1.50, 1.80, Tax inc. Nites Exc. Sat., 90c, 1.20, 1.80, 2.40, Tax inc. Saturday Nite, 1.20, 1.80, 2.40, 3.00, Tax inc.

CIVIC Air Cooled. Last Time IN CHICAGO. "SCHOOL FOR BRIDES" ROSCOE KARNS. "New Laugh Hit"—Life Magazine

Buy More War Bonds

7 COURSE DINNER $2.50 with Whole BABY LOBSTER. GRISHA & BRONA. HERBIE LYNN—GLORIA GAYLE. SID LANG'S ORCHESTRA. COLOSIMO'S 2126 South Wabash

DOWNTOWN

BALABAN & KATZ Air Conditioned THEATERS—COOL

CHICAGO — 8th and FINAL WEEK! Open 8:45 A. M. Pr. Ch. 12 & 3. LAST FEAT. 11:30 P. M. BING CROSBY "GOING MY WAY" Paramount's greatest triumph. RISE STEVENS, JEAN HEATHER, BARRY FITZGERALD. ON STAGE 4 INK SPOTS, LOU BREESE and his Music, FRED & ELAINE BARRY, ARTHUR BLAKE, THE SHYRETTOS

STATE-LAKE — Open 8:45 A. M. Pr. Ch. 12 & 3. LAST FEAT. 11:45 P. M. Cecil B. DeMille's TECHNICOLOR SMASH GARY COOPER "The STORY OF DR. WASSELL" Paramount's triumph. Laraine Day • Signe Hasso • Carol Thurston

UNITED ARTISTS — Open 8:45 A. M. Pr. Ch. 12 & 3. LAST FEAT. 11:20 P. M. 5th Week. MGM's 20th anniversary hit "The White Cliffs of Dover" IRENE DUNNE, ALAN MARSHALL • VAN JOHNSON, Roddy McDowall • C. Aubrey Smith, Dame May Whitty

ROOSEVELT — Open 8:45 A. M. Pr. Ch. 12 & 3. LAST FEAT. 11:45 P. M. Eerie, exciting adventure. JOHN GARFIELD • Paul HENREID "BETWEEN TWO WORLDS" Sydney Greenstreet • Eleanor Parker

GARRICK — 8 A. M. to 3 A. M. Last Feat. 1:10 A. M. 2 HEP-HAPPY HITS 2. DICK POWELL • LUCILLE BALL "MEET the PEOPLE" Vaughn MONROE and his Orchestra. JACK CARSON "MAKE YOUR OWN BED" Jane WYMAN

★ BUY WAR BONDS ★ BUY WAR BONDS ★ BUY WAR BONDS ★

DOWNTOWN — COMPLETE MIDNITE SHOW Last "O'CONNOR" at 1 A. M. No war in the Whole Program! ALL-LAUGH SHOW! AIR CONDITIONED RKO PALACE Randolph at La Salle. Open 8:45 A.M. DONALD O'CONNOR, SUSANNA FOSTER, PEGGY RYAN. CASANOVA O'CONNOR up to his neckin' in fun! He's got more gals than he has alibis!

"This is the Life" with LOUISE ALLBRITTON, RAY EBERLE and ORCH., Patric Knowles. PLUS It's Scareoovie OLSEN & JOHNSON in "GHOST CATCHERS" with LEO CARRILLO, ANDY DEVINE, LON CHANEY, GLORIA JEAN, MARTHA O'DRISCOLL, MORTON DOWNEY, ELLA MAE MORSE

COMPLETE MIDNITE SHOW Last "RAIDERS" at 1 A. M. ALWAYS COMFORTABLY COOL RKO GRAND Clark near Randolph. Open 8:45. .. A SCREAMING SALVO of EXCITEMENT!

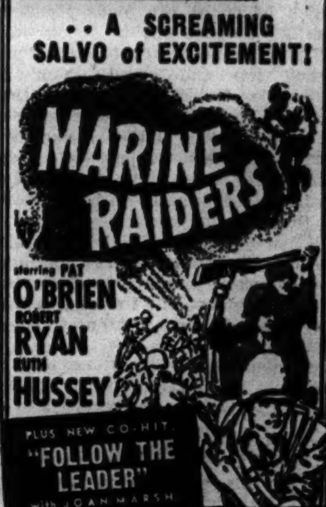

"MARINE RAIDERS" starring PAT O'BRIEN, ROBERT RYAN, RUTH HUSSEY. PLUS NEW CO-HIT "FOLLOW THE LEADER" with JOAN MARSH

DOWNTOWN — STUDIO Van Buren at Mich. Open 10:45. Adults Only. WHAT ARE YOU GOING TO DO WITH ME?—I'M THE VICTIM OF A CHILD MARRIAGE! "CHILD BRIDES" 4th WEEK. AN INSIDIOUS EVIL THAT SHOCKED THE NATION—NOW IT CAN BE SHOWN! Are careless parents responsible for MISSING GIRLS?

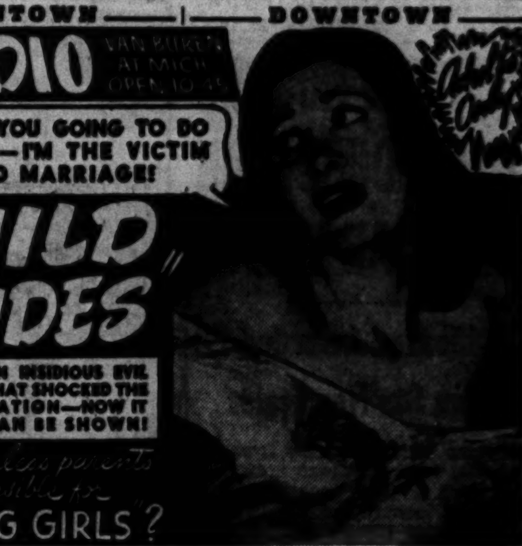

AIR-CONDITIONED ORIENTAL Randolph near State. OPEN 9:30 A. M. 37c to 1 P. M. 50c to 5 plus tax. LATE SHOW. Abe Lyman and his CALIFORNIANS featuring ROSE BLANE and FRANKIE CONNORS plus BOB DUPONT that funny juggler. EXTRA ADDED ATTRACTION MARTY MAY Musical Comedy Favorite. BE HAPPIER THAN YOU ARE SWING IT WITH SOME STARS ON STAGE. HERE'S YOUR CHANCE! SING A SONG WITH LYMAN CONTEST AT EVERY SHOW. PRIZES TO WINNERS. SCREEN: 1st Showing—One gal and two G.I.'s and only one apartment to sleep in! "JOHNNY DOESN'T LIVE HERE Anymore" SIMONE SIMON • JAMES ELLISON

2 BEST at the COOL McVickers. TWICE AS TERRIFIC IN TECHNICOLOR BETTY GRABLE "PIN UP GIRL" with JOHN HARVEY, MARTHA RAYE, JOE E. BROWN. PLUS "THE SULLIVANS" with ANNE BAXTER, THOS. MITCHELL, TRUDY MARSHALL, EDWARD RYAN. OPEN 8:45 a. m.—LATE SHOW

LA SALLE Mad.-Clark. LATE SHOW. GEORGE SANDERS, VIRGINIA BRUCE "ACTION in ARABIA". JOEL McCREA, MAUREEN O'HARA "BUFFALO BILL"

AIR-CONDITIONED World PLAYHOUSE. LAST 7 DAYS! "AN ORCHID FROM MY GARDEN TO 'VOICE IN THE WIND.'" —WALTER WINCHELL. "A PICTURE EVERYONE SHOULD SEE." —LIBERTY MAGAZINE. "VOICE IN THE WIND" with FRANCIS LEDERER, SIGRID GURIE

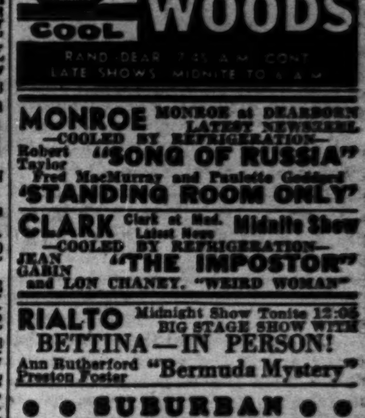

Danny KAYE in Samuel Goldwyn's "UP IN ARMS" DINAH SHORE, DANA ANDREWS. COOL WOODS. RAND. DEAR. 7:45 A. M. CONT. LATE SHOWS MIDNITE TO 3 A. M.

SOUTH — WARNER BROS. C-O-O-L NABORHOOD THEATERS MODERNLY AIR CONDITIONED

AVALON — 79th at Stony—Free Parking. Late Show 10:20. In Technicolor Betty Grable "PIN UP GIRL" Wally Brown, Allan Carney "SEVEN DAYS ASHORE"

CAPITOL — 79th at Halsted. Late Show 9:35. Anne Baxter, Thomas Mitchell "THE SULLIVANS" George Raft, Zorina "FOLLOW THE BOYS"

STRATFORD — Late Show Tonite at 10:45. STAGE—IN PERSON. ALL STAR CHINESE REVUE 'CAPRICE CHINOIS' Featuring "HELLZAPOPPIN" Star PETER CHAN and Big Cast of Entertainers. Plus On the Screen: Desperate Men Living Recklessly! Humphrey BOGART "PASSAGE TO MARSEILLE"

BEVERLY — Donald O'Connor, Peggy Ryan 'CHIP OFF THE OLD BLOCK'

JEFFERY (Late Show 9:45), RHODES (79th-Rhodes), OGDEN (Late Show 9:40) — Dick Powell, Linda Darnell "IT HAPPENED TOMORROW" Gail Patrick "WOMEN IN BONDAGE"

GROVE — Rita Hayworth, "COVER GIRL" "CHIP OFF THE OLD BLOCK"

HIGHLAND — Gene Kelly, 'COVER GIRL' "WOMEN IN BONDAGE"

SHORE — "LADIES COURAGEOUS" Ann Miller, "HEY, ROOKIE"

COSMO — "BROADWAY RHYTHM" "LADIES COURAGEOUS"

HAMILTON — "A GUY NAMED JOE" "TUNISIAN VICTORY"

FROLIC — 55th-Ellis—2 Request Hits! Bruce Cabot, "KING KONG" Sonja Henie, Jack Oakie, in "ICELAND"

OAKLAND — "BROADWAY RHYTHM" "THE BLACK ROOM"

"MET" — Rita Hayworth, "COVER GIRL" Thriller! "THE MONSTER MAKER"

★V — 47th-Drexel. Open 1:30. Errol Flynn, "EDGE of DARKNESS" Lloyd Nolan, Lynn Bari, "IT HAPPENED IN FLATBUSH" "Desert Hawk"

★ARK — "GENTLEMAN JIM" ERROL FLYNN. Open 12:30. COOL. "Call of the South Seas"

★SUN — Fred MacMurray, "Rangers of Fortune" "PIER 13" Mat. Only "BATMAN"

★WOODLAWN — Open 12:30. George Sanders "QUIET, MURDER" "Mounties" R. Scott Mat. "Swiss Family Robinson"

★RAY — Op. 1:30. Ray Milland, Sonja Henie, Robt. Cummings "Everything Happens at Night" Ellen Drew, John Hubbard, "OUR WIFE"

★MIDWAY — OPEN 1:30. SHOCK AND SHUDDER SHOW! "FACE at the WINDOW" "TORSO MURDER MYSTERY"

PICCADILLY — ANNE BAXTER, THOMAS MITCHELL, SELENA ROYLE "THE SULLIVANS" PAUL LUKAS, K. T. STEVENS, PETER VAN EYCK "ADDRESS UNKNOWN"

HARPER — Paul Henreid, Ida Lupino "IN OUR TIME" "SILENT PARTNER"

HYDE PARK — Randolph Scott, Claire Trevor "DESPERADOES" in Tech.

KEN — 1235 E. 47th. Allan Jones, Susan Foster "THERE'S MAGIC IN MUSIC" Thornton Wilder's Pulitzer Prize Winner "THE BRIDGE OF SAN LUIS REY"

COMMERCIAL — 9150 Commercial. Op. 11:30. COOL! Dick Powell, Linda Darnell, Jack Oakie, "IT HAPPENED TOMORROW" & Ralph Morgan, "Monster Maker"

KIMBARK — 6240 Kimbark. Open 12:30. COOL. Spencer Tracy, Irene Dunne in "A GUY NAMED JOE"—Rich. Arlen, Mary Beth Hughes, "TIMBER QUEEN"—"WELLS FARGO"

HARVARD — 63d-Harvard. 3 FEATURES "CALL OF THE SOUTH SEAS" Ann Miller, The Vagabonds, "HEY, ROOKIE" Tom Conway, "The FALCON OUT WEST"

PARK — 3955 S. Pkwy.—Full-Length Feature! "TUNISIAN VICTORY" Official! SPENCER TRACY, "A GUY NAMED JOE"

RAMOVA — 35th-Halsted. LINDA DARNELL "IT HAPPENED TOMORROW" Gail Patrick, "WOMEN IN BONDAGE"

CHELTEN — 79th-Exchange Avenue "TUNISIAN VICTORY" "GUY NAMED JOE" Spencer Tracy, Irene Dunne

JACKSON PK. — Jack Benny, K. Frances "CHARLEY'S AUNT" M. Douglas, M. Loy, "3D FINGER, LEFT HAND"

MARQUETTE — 63d-Kedzie. Cool. W. Henry "SILENT PARTNER" G. Murphy, Ginny Simms 'BROADWAY RHYTHM'

HIGHWAY — 63rd-Western. COOL. Wm. Henry "SILENT PARTNER" G. Murphy, Ginny Simms 'BROADWAY RHYTHM'

MICHIGAN — 55th and Michigan — COOL "SHAKE Hands with MURDER" Walt. Huston, Joan Crawford 'SADIE THOMPSON'

E.A.R. — 6839 Went. Mat. Today. Cool! Spencer Tracy, Irene Dunne, Ward Bond, "A GUY NAMED JOE" & "Tunisian Victory"

LEX — 1162 E. 63d. Open 12:30. Cooled by Refrig. Loretta Young, "LADIES COURAGEOUS" G. Murphy, Ginny Simms 'BROADWAY RHYTHM'

COLONY — 59th-Kedzie. COOL. Gail Patrick "WOMEN IN BONDAGE" Roy Rogers, Mary Lee, "COWBOY & SENORITA"

CORAL — 95th-Cicero. Opens 1:00. Free Parking. Lor. Young, 'LADIES COURAGEOUS' Ann Miller, Larry Parks, "HEY, ROOKIE"

STATE — 11020 S. Michigan Avenue. Lor. Young, "LADIES COURAGEOUS" Dick Powell, 'IT HAPPENED TOMORROW'

SOUTH — BUY WAR BONDS AND STAMPS at all Balaban & Katz Air Conditioned Theaters

TIVOLI — Cottage Gr. at 63rd. Op. 1:30. ROBERT WALKER, DONNA REED 'SEE HERE, PRIVATE HARGROVE' Dennis O'Keefe, Marjorie Reynolds 'UP IN MABEL'S ROOM' LAST COMPLETE SHOW STARTS 10:15 P. M.

SOUTHTOWN — 63rd St. East of Halsted. Op. 1:30. BETTY GRABLE, MARTHA RAYE "PIN UP GIRL" IN TECHNICOLOR! Franchot Tone, Veronica Lake "HOUR BEFORE THE DAWN"

TOWER ★ — HUMPHREY BOGART, MICHELE MORGAN "PASSAGE TO MARSEILLE" PAUL LUKAS, K. T. STEVENS 'ADDRESS UNKNOWN'

MARYLAND — WOMEN . . ENSLAVED AND DEGRADED! GAIL PATRICK, NANCY KELLY "WOMEN IN BONDAGE" "It Happened Tomorrow" DICK POWELL, Linda DARNELL

REGAL — TWO-GUN ACTION. THE WEST AT ITS WILDEST! JOEL McCREA, MAUREEN O'HARA "BUFFALO BILL" IN TECHNICOLOR! A Dashing Yank . . A Bewitching Village Beauty. Robert Taylor, Susan Peters "Song of Russia" EXTRA! ALL-AMERICAN NEGRO NEWS!

NORTH — BUY WAR BONDS AND STAMPS at all Balaban & Katz Air Conditioned Theaters

UPTOWN — Broadway Lawrence. Sts. 1:45. LON McCALLISTER, JEANNIE CRAIN "HOME IN INDIANA" IN TECHNICOLOR! Dennis O'Keefe, Marjorie Reynolds "UP IN MABEL'S ROOM"

GRANADA — Sheridan & Devon. Op. 1:15. FRANCHOT TONE, VERONICA LAKE "HOUR BEFORE THE DAWN" Nelson Eddy, Constance Dowling "Knickerbocker Holiday"

RIVIERA — Broadway Lawrence. Op. 1:30. GEORGE RAFT, VERA ZORINA "FOLLOW THE BOYS" RICHARD DIX, GLORIA STUART "THE WHISTLER"

CENTURY, NORSHORE, NORTOWN, PANTHEON, BELMONT — HUMPHREY BOGART, MICHELE MORGAN "PASSAGE TO MARSEILLE" PAUL LUKAS, K. T. STEVENS "Address Unknown"

HOWARD — In COLOR! Rita Hayworth 'COVER GIRL' & Dick Powell, "IT HAPPENED TOMORROW"

CINE' — Open 1:30. Ray MILLAND, Ginger ROGERS "MAJOR & THE MINOR" ANN SHERIDAN, "WINGS FOR THE EAGLE"

LAKESIDE — 1 Day Only! 'Singapore Woman' with BRENDA MARSHALL, DAVID BRUCE. Ronald Reagan, John Litel "MURDER IN THE AIR"

COVENT — COLOR!—GEORGE MURPHY "BROADWAY RHYTHM" & Loretta YOUNG, "LADIES COURAGEOUS"

The ESQUIRE Oak near Michigan. "SHOW BUSINESS" GEO. MURPHY, CONSTANCE MOORE And THE ESQUIRE HOUR. Feature at 2:30, 4:35, 6:40, 8:50, 11:00

Cinema Chicago Ave. at Michigan. Preview 2:00, 4:00—6:00, 8:00—10:00. Feature 2:30, 4:30—6:30, 8:30—10:30. "—an engaging comedy, sophisticated yet altogether winning"—The New York Times. ROBERT YOUNG "CLAUDIA" INA CLAIRE

ADELPHI — 7074 N. Clark. Rog. Pk. 1039. 25c 1:15 to 6:30. COOL. Irene Dunne, Spencer Tracy, Van Johnson "A GUY NAMED JOE" Plus Richard Arlen in "TIMBER QUEEN"

LANE COURT — ARMITAGE AT CLARK. OP. 12:30. COOL. Ida Lupino, Paul Henreid, "IN OUR TIME" Ann Miller, "Hey, Rookie" & Dinnerware to Ladies

RIDGE — 1550 Devon. Open 1:00. Dish Nite. George Murphy, Ginny Simms, Dorsey & Band, in Color, "BROADWAY RHYTHM" Paul Henreid, Ida Lupino, "IN OUR TIME"

BRYN MAWR — At Bryn Mawr L. Op. 1 P.M. Cool! Paul Henreid, Ida Lupino, Mary Boland, "IN OUR TIME" & Dick Powell, "CHRISTMAS IN JULY"

SURF — Dearb. at Division. Air Conditioned. Madeleine Carroll, Stirling Hayden "BAHAMA PASSAGE" in color & SURF DIGEST. Feature 1:45, 3:32, 5:18, 7:04, 8:51, 10:38

WINDSOR — 1225 N. Clark. OPEN 1:30. COOL! Dick Powell, Linda Darnell, Jack Oakie, "IT HAPPENED TOMORROW" & Gail Patrick, Nancy Kelly, "WOMEN IN BONDAGE"

ROSEWOOD — 1823 Montrose. Open 1:30. Cool. 3 Feats. "TIMBER QUEEN" J. Benny, "MEANEST MAN in the WORLD" "RIDERS OF THE PURPLE SAGE"

CALO — 5404 N. Clark. Open 12:30. COOL. ANN MILLER, "HEY, ROOKIE" Ida Lupino, Paul Henreid, "IN OUR TIME"

COED — "THE RAINS CAME" 1330 Morse. Tyrone Power, Myrna Loy

DE LUXE — "Broadway Rhythm" 1141 Wilson. G. Sanders, "SAINT TAKES OVER"

ESSEX — 717 W. Sheridan. Starts 2. COOL. "ALWAYS IN MY HEART" B. Marshall, "MONEY and the WOMAN"

NORTH

● JULIAN — 918 Belmont. Op. 1:30. COOL. PHANTOM!—3 CARTOONS! TEX RITTER, "PALS OF THE SILVER SAGE" TOM KEENE, "ROMANCE OF THE ROCKIES"

● SHERIDAN — 4038 Sheridan—COOL. EDDIE CANTOR, Joan DAVIS, George MURPHY, Nancy KELLY "SHOW BUSINESS" FRED MacMURRAY—PAULETTE GODDARD 'STANDING ROOM ONLY' Added: "Viva Mexico"—Story of Modern Mexico! EXTRA LATE SHOW! COME AS LATE AS 11 P. M. AND SEE BOTH FEATURES!

● VOGUE — 3812 Broadway — COOL. "INTO THE CLOUDS"—In Color! Charlie Chan, "CHINESE CAT," Nancy Kelly, GAIL PATRICK, "WOMEN IN BONDAGE"

● MODE — 3912 Sheridan. Op. 1:30—COOL. 3 CARTOONS! THE PHANTOM! Lloyd Nolan, Fuzzy Knight, "APACHE TRAIL" ROY ROGERS, "BADMEN FROM DEADWOOD"

● 400 — 6746 Sheridan—Opens 1:30 — COOL. NELSON EDDY, BINNIE BARNES, Jeanette MacDONALD, "I MARRIED AN ANGEL" Martha SCOTT, "CHEERS FOR MISS BISHOP" Robert BENCHLEY, "IMPORTANT BUSINESS" "SO, AMERICAN SWAY" Rhumba Musical Hit!

● DEVON — Both Theaters C-O-O-L. 6225 Broadway. ● BUCK'M — 3319 N. Clark. RITA HAYWORTH ★ GENE KELLY ★ IN TECHNICOLOR "COVER GIRL" Dick POWELL, Linda DARNELL, Jack OAKIE, "IT HAPPENED TOMORROW"

● N. CENTER — 4031 Lincoln Ave.—COOL. 3 CARTOON RIOTS! Charlie Chan, "Chinese Cat," plus Gail Patrick, NANCY KELLY, "WOMEN IN BONDAGE"

● BIOGRAPH — 2433 Linc. Op. 12:45—COOL. THREE CARTOON HITS! Dick Foran, "SONG OF THE SADDLE," plus Dick Arlen, "Timber Queen"—Last Chap. Phantom

● DAVIS — 4614 Lincoln—2 CARTOONS! "SILENT PARTNER," Mystery Hit! Ginny SIMMS, George MURPHY, Tommy DORSEY & Band, "BROADWAY RHYTHM," in Technicolor

● ARGMORE — 1040 Argyle — COOL. Ray Milland, Robt. Benchley. Ginger Rogers, 'Major & the Minor' FRED MacMURRAY, "THE LADY IS WILLING" EXTRA! "PHANTOM"—CARTOON! 1st Run News

● VIC — Sheffield and Belmont —COOL. Joan BENNETT, Adolphe MENJOU, "HOUSEKEEPER'S DAUGHTER," John Garfield, Nancy Coleman, "DANGEROUSLY THEY LIVE"

WEST — BUY WAR BONDS AND STAMPS at all Balaban & Katz Air Conditioned Theaters

MARBRO — Sts. 1:45. "HOME IN INDIANA" & Dennis O'Keefe "UP IN MABEL'S ROOM" TWO COMPLETE FEATURES AT 10:30

PARADISE — Op. 1:45 "The SULLIVANS" Plus Preston Foster, "BERMUDA MYSTERY" TWO LATE FEATURES!

CENT. PK. — Sts. 1:00—Donald O'Connor "CHIP OFF the OLD BLOCK" J. Carrol Naish, "MONSTER MAKER"

STATE (Open 1:30), SENATE (Open 1:45), MANOR (Open 1:30) — DONALD O'CONNOR, JOEL KUPPERMAN "CHIP OFF THE OLD BLOCK" & GAIL PATRICK "Women in Bondage"

● AMERICAN — 8 N. Ashland — COOL. 2 CARTOONS! NEWS! Charlie Chan, "CHINESE CAT," ROY ROGERS "COWBOY AND THE SENORITA" "MONSTER MAKER"—TERROR THRILLER!

● B'DY STRAND — 1641 W. Roosev.—COOL "WOMEN in BONDAGE" Dick POWELL, Linda DARNELL, Jack OAKIE, "IT HAPPENED TOMORROW"

● JOY — 1611 W. Roose. 3 CARTOONS—COOL. Johnny Mack Brown, "RANGE LAW" George Huston, Al St. John, "FRONTIER SCOUT"

● BYRD — Madison at Cicero Ave. — COOL. "HEY, ROOKIE"—Comedy Riot! PAUL HENREID, Ida Lupino, "IN OUR TIME"

● CRAWFORD — 19 S. Pulaski Rd.—COOL. GEORGE MURPHY, GINGER ROGERS, "TOM, DICK AND HARRY" Cesar Romero, Carole Landis, "DANCE HALL"

● WEST END — 121 N. Cicero Ave.—COOL. 2 Cartoons! "Tiger Woman" TEX O'BRIEN, "GUNS OF THE LAW" plus RAY CORRIGAN, "COWBOY COMMANDOS"

IMPERIAL — Today 12:30. "TIGER WOMAN" Cartoon, News, Jack Oakie, Geo. Murphy, Milt Berle, "RISE & SHINE" MYSTERY THRILLER "Silent Partner" George Montgomery—Zane Grey's "LAST OF DUANES"

CENTURY — 1421 W. Mad. Opens 12:30. 5 HITS! GEO. SANDERS, "THE FALCON'S BROTHER" LONE WOLF, "ONE DANGEROUS NIGHT" "PHANTOM" Edgar Kennedy Comedy! Cartoon!

4 STAR — 2418 Mad. THE 3 STOOGES, 6 HITS, NEWS and CARTOON. Conrad Veidt, "KING of the DAMNED" Bill Henry, Lyle Talbot, "PAROLE FIXER"

MADLIN — 1910 W. Mad. "MIGHTY MOUSE" Opens 12:30. BUGS BUNNY! PRESTON FOSTER, "WESTLAND CASE" and "A CLOSE CALL FOR ELLERY QUEEN"

LINDY — 1710 W. Mad. Opens 12:30. JUDY CANOVA "PUDDIN' HEAD" "LONE RIDER IN CHEYENNE" Geo. Houston. "TIGER WOMAN" & Donald Duck Cartoon!

MARSHALL SQ. — 2875 Cermak. Open 1. Cool. Gail Patrick, "WOMEN IN BONDAGE" "IT HAPPENED TOMORROW"

NORTHWEST — BUY WAR BONDS AND STAMPS at all Balaban & Katz Air Conditioned Theaters

HARDING — Sts. 1:30—VERONICA LAKE, FRANCHOT TONE "THE HOUR BEFORE DAWN" & Nelson Eddy, Chas. Coburn "Knickerbocker Holiday" TWO COMPLETE FEATURES AT 10:30

CONGRESS (Starts 1:30), GATEWAY (Starts 1:30) — HUMPHREY BOGART, MICHELE MORGAN "Passage to Marseille" plus PAUL LUKAS "Address Unknown" BOTH THEATERS: TWO LATE FEATURES!

TERMINAL, CRYSTAL, BILTMORE, BELPARK — DONALD O'CONNOR "CHIP OFF THE OLD BLOCK" & GAIL PATRICK "WOMEN IN BONDAGE"

Will Rogers — Open 1:45—Ida Lupino, Paul Henreid, "IN OUR TIME" & Ann Miller, Joe Besser, "HEY, ROOKIE"

PORTAGE, DRAKE — "Broadway Rhythm" "Ladies Courageous"

ADMIRAL — "THE IMPOSTOR" Lynn Bari, "BRIDGE OF SAN LUIS REY"

LUNA — Open 1:45. Ginger Rogers 'Lady in the Dark' Plus Co-Hit in Technicolor! "Showboat Serenade"

ALBA — Open 1:45. Jean Gabin "THE IMPOSTOR" Lynn Bari, "BRIDGE OF SAN LUIS REY"

● LIBERTY — 3765 Full. Opens 1:00—COOL. Phantom! 2 Color Cartoons! Dick Foran, "SONG OF THE SADDLE," Buck Jones, Tim McCoy, "DOWN TEXAS WAY"

● EMBASSY — 3940 Full. Open 1:30—COOL. COLOR CARTOON! NEWS! PAUL HENREID, Ida Lupino, "IN OUR TIME" "Hey, Rookie"—Funniest Comedy Riot of Rookies

● IRVING — 4030 Irving Park — COOL. FRANCHOT TONE, JOAN BENNETT, "WIFE TAKES A FLYER" Rudyard Kipling's "Jungle Book" in Technicolor!

● AVON — 3327 Fullerton. Opens 1:30—COOL. Johnny Scat Davis & Band! 2 Cartoons. James STEWART, HEDY LAMARR, Ian HUNTER "COME LIVE WITH ME"—George BRENT, BASIL RATHBONE, "INTERNATIONAL LADY"

● CROWN — 1907 W. Divis. Ope. 10—COOL. Rita Hayworth, Gene Kelly "COVER GIRL" in Technicolor! Dick Powell, Jack Oakie, "IT HAPPENED TOMORROW"

MONT CLARE — COOLED FOR COMFORT. HUMPHREY BOGART, MICHELE MORGAN "PASSAGE TO MARSEILLE" Anne Baxter, Thos. Mitchell "THE SULLIVANS"

LOGAN — Milwaukee-Sawyer. OPEN 1:00. Priscilla Lane, "BLUES of the NIGHT" William Henry, "SILENT PARTNER" FIVE ACTS OF VODVIL ON THE STAGE

RIVOLI — 4320 Elston—Amateur Show 8:15 P. M. Open 1 P. M. AIR CONDITIONED. Akim Tamiroff, "BRIDGE OF SAN LUIS REY" Dennis Morgan, "RIVER'S END"—Color Hit!

ALAMO — 3639 Chicago Av. Matinee Daily. Free Parking. COOL. Gail Patrick, "WOMEN IN BONDAGE" Roy Rogers, 'COWBOY and the SENORITA'

MILFORD — 3319 N. Pulaski. Mat. Today. COOL! SONJA HENIE, John Payne, Jack Oakie, "ICELAND" & Akim Tamiroff, "BRIDGE OF SAN LUIS REY"

GRAND — 3433 W. North. Cool. Ann Miller "VAGABONDS" "HEY, ROOKIE" Ida Lupino, Paul Henreid, "IN OUR TIME"

NITA — 2915 Milwaukee Ave. OPEN 1:00. Richard Dix, "BUCKSKIN FRONTIER" "TOM, DICK & HARRY"—"LAST of DUANES"

DALE — 2860 Milw. Matinee Today. Akim Tamiroff, "BRIDGE OF SAN LUIS REY" & Richard Arlen, "TIMBER QUEEN"

TIFFIN — Gail Patrick, Nancy Kelly "WOMEN IN BONDAGE" Roy Rogers, 'COWBOY and the SENORITA'

KARLOV — Spencer Tracy, Irene Dunne. COOL! "A GUY NAMED JOE" Don Ameche, "SOMETHING TO SHOUT ABOUT"

AVALOE — 2911 Diversey. Late Show. COOL. "TIMBER QUEEN & Spencer Tracy, Irene Dunne, "A GUY NAMED JOE"

JEFF — 4750 Milwaukee. OPEN 1:30. "CALL OF THE SOUTH SEAS" Brian Donlevy, "2 YANKS IN TRINIDAD"

METRO — 3308 Lawrence Ave. Ronald Reagan "INTERNATIONAL SQUADRON" SHIRLEY TEMPLE in "YOUNG PEOPLE"

MONROE — MONROE at DEARBORN. LATEST NEWSREEL. COOLED BY REFRIGERATION. Robert Taylor "SONG OF RUSSIA" Fred MacMurray and Paulette Goddard 'STANDING ROOM ONLY'

CLARK — Clark at Mad. Latest News. Midnite Show. COOLED BY REFRIGERATION. JEAN GABIN "THE IMPOSTOR" and LON CHANEY, "WEIRD WOMAN"

RIALTO — Midnight Show Tonite 12:05. BIG STAGE SHOW WITH BETTINA—IN PERSON! Ann Rutherford, Preston Foster "Bermuda Mystery"

● ● SUBURBAN ● ● NO MAN'S LAND. Paulette GODDARD, Fred MacMURRAY "STANDING ROOM ONLY" ROBERT TAYLOR "SONG OF RUSSIA" OPEN 1:15 TEATRO 25c to 6:30

AUSTIN

PLAISANCE — Thornton Wilder's "BRIDGE OF SAN LUIS REY" Margaret O'Brien, Robt. Young, Laraine Day "JOURNEY FOR MARGARET"

ROCKNE — 5825 W. Division—OPEN 1 P. M. COOLED BY REFRIGERATION. Akim Tamiroff, Lynn Bari, 'Bridge of San Luis Rey' Dennis Morgan, Dick Foran, "Heart of the North"

B&K IRIS — Op. 1:30 IRENE DUNNE, Spencer TRACY, "GUY NAMED JOE" & Gloria Jean, "PARDON MY RHYTHM"

SYMPHONY — 4937 Chgo. Musical Hit! Ann Miller, "HEY, ROOKIE" Loretta Young, "LADIES COURAGEOUS"

AUSTIN — Spencer Tracy, Irene Dunne "A GUY NAMED JOE" Glenn Ford, Rand. Scott, "DESPERADOES"

PARK — 25c to 6. COOL. Gene Tierney, Victor Mature "SHANGHAI GESTURE" Fredric March, Lor. Young, "BEDTIME STORY"

OHIO — 653 N. Cicero. In Color. GINGER ROGERS, "LADY in the DARK" Tom Conway, "The FALCON OUT WEST"

OAK PARK

LAMAR — Marion at Lake St. 'L'—COOL. Michele MORGAN, Claude RAINS, HUMPHREY BOGART "Passage to Marseille" Paul Lukas 'Address Unknown' Extra! Latest News Events!

LAKE — Lake and Marion Streets—COOL. RITA HAYWORTH, GENE KELLY, "COVER GIRL" in Technicolor plus Dick Powell, L. Darnell, J. Oakie, "It Happened Tomorrow" ADDED: "MACKINAC ISLAND" IN COLOR

SOUTHERN — 839 S. Oak Park. 2 CARTOONS. HARRY JAMES and BAND, Betty Grable, John Payne, Carmen Miranda, Cesar Romero, "SPRINGTIME in the ROCKIES" ROY ROGERS, "HANDS ACROSS THE BORDER"

TOWN — Roosevelt-Austin. Open 1:30. COOL. 2 CARTOONS! Fred MacMurray "LADY IS WILLING" Gene Tierney, Bruce Cabot, George Sanders, Henry Carey in "SUNDOWN"

MAYWOOD

LIDO — Doors Open 12:30. COOL. EDDIE CANTOR, Joan Davis, Geo. Murphy, "SHOW BUSINESS" Anne Baxter, Thos. Mitchell, "THE SULLIVANS"

DOWNERS GROVE

TIVOLI — DOORS OPEN 1:30 P. M. In Technicolor—GENE KELLY, RITA HAYWORTH, "COVER GIRL" Dick Powell, Linda Darnell, "It Happened Tomorrow"

BERWYN

B&K BERWYN — Donald O'Connor, "CHIP OFF THE OLD BLOCK" & Gail Patrick, "WOMEN IN BONDAGE"

FOREST PARK

FOREST — "Chip Off the Old Block" Donald Crisp & "COWBOY & SENORITA"—Cool

LA GRANGE

B&K LA GRANGE — "CHIP OFF THE OLD BLOCK" & Gail Patrick, "WOMEN IN BONDAGE"

B&K PARK — Op. 1:30 "Timber Queen" Plus "SHAKE HANDS WITH MURDER"

GLEN ELLYN

GLEN — Rosemary Lane, Johnny Downs in "TROCADERO" Arthur Lake, Jinx Lawrence, "Sailor's Holiday"

ELMWOOD PARK

ELM — 7349 Grand. Mat. "Great Alaskan Mystery" in "WHISTLING IN BROOKLYN" ANNA STEN, "THREE RUSSIAN GIRLS"

BLUE ISLAND

NEW LYRIC — Op. 1—Don. O'Connor, "CHIP OFF THE OLD BLOCK" Plus "COWBOY AND THE SENORITA"

HOMEWOOD

HOMEWOOD — OPEN 1:30 P. M. COOL "HEY, ROOKIE" "IN OUR TIME" Paul Henreid, Ida Lupino

● ● SUBURBAN ● ● WAUKEGAN & GOLF RDS. DRIVE-IN. WAUKEGAN & GOLF RDS. Shows at 8:30 & 10:30 P. M. RODDY McDOWALL, DONALD CRISP 'LASSIE COME HOME' EXTRA — MIDNIGHT SHOW TONIGHT

EVANSTON

STADIUM — OPEN 1:30. 25c to 6:30. George Murphy, Ginny Simms "BROADWAY RHYTHM" all in Technicolor & Tom Conway, "FALCON OUT WEST"

B&K VARSITY — Open 1:00. Betty Grable, Color! "PIN UP GIRL" & Chester MORRIS, "GAMBLER'S CHOICE"

B&K VALENCIA — Sts. 1:45. Philip Dorn "THE CHETNIKS" George Sanders, "QUIET PLEASE, MURDER"

B&K CORONET — Sts. 1:30. JEAN GABIN "THE IMPOSTOR" Lynn Bari, "BRIDGE OF SAN LUIS REY"

WILMETTE

WILMETTE — OPEN 1:30. 25c to 6:00. Dick Powell, Linda Darnell, Jack Oakie, "IT HAPPENED TOMORROW" & Roy Rogers, "COWBOY and the SENORITA"

WINNETKA

COMMUNITY — 'Broadway Rhythm' Geo. Murphy, Ginny Simms, "ROCHESTER"

GLENCOE

GLENCOE — OPEN 1:30. 25c to 6:30. Rita Hayworth, Gene Kelly "COVER GIRL" All in Technicolor

HIGHLAND PARK

ALCYON — Gail Patrick, Nancy Kelly "WOMEN IN BONDAGE" D. Powell, Linda Darnell, "It Happened Tomorrow"

LAKE FOREST

DEERPATH — "Show Business" Eddie Cantor, Joan Davis, George Murphy

PARK RIDGE

PICKWICK — Cool. Mat. Today. D. Powell, Linda Darnell, Jack Oakie "IT HAPPENED TOMORROW" & Margaret Lindsay, "TRAGEDY AT MIDNIGHT"

DES PLAINES

DES PLAINES — COOL! Matinee Today. Dick Powell, Linda Darnell, Jack Oakie, "IT HAPPENED TOMORROW" & Nancy Kelly, "WOMEN IN BONDAGE"

ELMHURST

YORK — COOL. Roy Rogers, Mary Lee "The COWBOY and the SENORITA" Sidney Toler, "Charlie Chan and the Chinese Cat"

VILLA PARK

VILLARD — OPEN 1:00. COOL. "SUNDAY PUNCH" RICHARD ARLEN, "TIMBER QUEEN"

STUDENT NURSES END COURSE ON MIND AILMENTS

Certificates Awarded 20 from Six Hospitals.

Twenty student nurses from six hospitals in the Chicago area, who completed a three months special course in mental and nervous diseases at the Illinois Neuropsychiatric institute, 912 S. Wood st., were awarded certificates yesterday by Dr. Harry R. Hoffman, executive officer of the institution. The student nurses will return to their own hospitals to continue their training.

Members of the class were described as "modern nurses" by Dr. Eric Oldberg, head of the department of neurology of the University of Illinois. He explained that special training in mental and nervous diseases was a new development and yet comparatively limited.

Warns It Will Be Big Field.

He stressed the fact that under the strain which modern war sometimes imposes, any man, even the strongest, may suffer mental or nervous injury. "This will be the big field for modern nurses," he warned.

Lt. Col. C. Park Richardson, chief of neuropsychiatry at Gardiner General hospital, expressed the belief that with adequate care most men given neuropsychiatric discharges would be able to take up occupations the same as or similar to those followed in civilian life.

"In view of the great number of psychiatric casualties from the war and the fact there are not enough nurses with this type of experience to meet the need, your time at the Illinois Neuropsychiatric institute has been well spent," Lt. Col. Richardson told the class.

New Class Begins in August.

This is the eighth class to complete the special 12 week course at the institute. Another class will begin in August.

Students receiving certificates and their respective schools were: Ruth Elizabeth Burrows, Mrs. Marian Lindsay Cropsey, Amy Engel, Mrs. Marian S. Nyboer, Mrs. Mildred Lollar Sponsel, and Sarah G. Zimmerman of Presbyterian hospital.

Evelyn Baxter, Ethel M. Campbell, Lorraine A. Sikora, and Ann Margaret Turkal of Henrotin hospital; Ella Elizabeth Saari and Mary Alice Watring, Victory-Memorial hospital, Waukegan; Beatrice M. Haugsby, Thelma Juanita Mauney, Mary Thorpe Mitchell, and Marion L. Zehner, Franklin Boulevard hospital; Marie Elizabeth Daniels and Marvelle Louise Daniels, Oak Park hospital, and Rachael Johnson and Jeannette Zuehlke, Swedish-American hospital, Rockford.

Army Student in Chinese Wins U. of C. Scholarship

Terry B. Gordon, 24, born in England, yesterday received a $300 postwar scholarship at the University of Chicago as top ranking student in Chinese after a 48 week course in the army specialized training program. The award was made by Maj. Herman E. Smith, commandant, at a special graduating convocation in Rockefeller Memorial chapel for 20 students in Chinese and 52 pre-professional students in medicine and dentistry.

"Darling, we should have been here earlier for my train. It leaves only an hour and a half from now!"

RAILROAD TAKES JAP-AMERICANS OFF TRACK JOBS

The Illinois Central railroad yesterday withdrew from service 59 Japanese-American maintenance of way workers after 800 AFL employes on Chicago area facilities of the road threatened a walkout.

J. L. Beven, president of the railroad, said the action was taken at the request of the army, which asked that the men be taken out of service until their records can be investigated by the war department.

"As soon as the check is completed," Beven said, "the Illinois Central doubtless will be requested by the appropriate government agency to put back to work those men whose records are found to be satisfactory. If so, they are entitled to such employment."

Beven said that the war relocation authority requested the railroad to use the Japanese-Americans because of a shortage of track and other workers at the company's Chicago terminal.

Frank L. Noakes, general chairman of the Illinois Central units of the AFL Brotherhood of Maintenance of Way employes, asserted that the union will continue its fight against employment of Japanese-Americans or war prisoners on the railroad for the duration of the war.

CIO Steel Workers Stage Brief WLB Protest Strike

Six hundred workers went on strike yesterday morning for several hours at the American Steel Foundries company's plant at Hammond, Ind., to protest the war labor board's delay in making a decision on their request for a wage increase. The strikers are members of the United Steelworkers' union [CIO]. They were persuaded to return to work by Lester Thornton, sub-regional director of the CIO union.

FOUNDRY BALKS AT WLB RULING FOR CHECK-OFF

The Western Foundry company, 3634 S. Kedzie av., where 20 work stoppages have occurred in the last two years, does not intend to comply with a war labor board decision granting maintenance of membership and dues check-off to 400 striking members of the CIO United Steel Workers union.

James Sprowl, counsel for the company, informed the WLB of the company's decision yesterday at a hearing in Washington, where union representatives said a strike which began at the plant Monday was being called off.

The Chicago regional board had issued the maintenance membership order last September and the national board had denied a review in March. The latest strike occurred Monday when 400 men walked out in an attempt to obtain an increased wage incentive for two of their group.

When Dexter Keezler, public member of the board, asked whether the company intended to defy the order, Sprowl said: "I don't like the word defy. We don't intend to comply."

Company representatives were asked to meet at the WLB offices again today for a conference.

YEAR SENTENCE FOR MOTHER WHO STARVED GIRL, 8

San Francisco, Cal., July 28 (AP).—Mrs. Louise Flack, 28, convicted of manslaughter with a recommendation of mercy in the starvation death of her paralytic daughter, 8, was sentenced today to one year in the county jail and five years' probation. The child's body was found in its crib March 29 and was presumed to have died shortly after Christmas. Mrs. Flack was arrested a few days later in Iola, Kas., where she had gone to visit relatives.

'One Is Missing' . . . . . By H. Vernor Dixon

(Copyright: 1944: By H. Vernor Dixon.)

INSTALMENT XXX.

RESCUED BY BART.

At 3:40 Jed eased the throttles back and the boat slowed down, barely idling across the water. He stepped out of the bridge, knocked the straps from the torpedoes, set them for a depth of 10 feet, and made them ready for firing. When he stepped back into the bridge, he and St. John peered toward the land they could not see. Ahead, and slightly to port, was a triangle of three tiny lights. Jed opened the throttles a fraction and the boat moved forward at quarter speed. They were about four miles from land.

The three lights flickered and then they seemed to go out. Jed strained his eyes and at last made out a dark shape dead ahead, between themselves and the shore lights.

St. John asked nervously, "The submarine?"

Jed replied, "I don't know. Listen."

They leaned forward over the small bridge and then their ears picked up the sound of a large shape moving slowly thru the water and the low thrum of powerful engines turning at slow speed. Jed's frown gave way to a wild stare and his hand shot to the throttles.

"That's the destroyer! They must have spotted the lights at the cove and come down to investigate."

Jed rammed open the throttles just as a small orange glow appeared ahead and then became a blinding light squarely in their faces. A heavy machine gun aboard the destroyer burst into life, like the tearing of sail-cloth. The bullets ricocheted across the water and ripped into the small wooden hull with sledge hammer blows.

Jed and St. John glanced at each other, the bullets spraying into the hull and flying slivers cutting their faces and arms. Jed nodded and the two men dove out of the bridge to the torpedoes. The releases were pulled simultaneously, there was a sharp hiss of compressed air and the deadly fish plopped into the water. The internal engines started to work, the propellers spun furiously in the water and then the torpedoes were gone in bubbling, parallel streaks of phosphorus.

Jed was twice knocked from his feet, but managed to crawl back to the open bridge. The Englishman, tho, turned to shout his defiance at the destroyer and was caught squarely in a stream of pom-pom bullets. He fell across the narrow deck and slid into the water.

Jed started to curse, low and with feeling. He raised the rifle to fire at the light and it was torn from his hands.

The bow of the destroyer was almost turned toward him, when there was a great, blinding flash on the starboard side of the racing hull and the whole boat seemed to lift out of the water. When it settled, there was another great flash and roar as the second torpedo hit home. The sharp beam of white light faded to an orange glow and disappeared altogether. The engines of the destroyer were silent, but the night was filled with the cries and shouts of the Japanese.

Jed stood there watching the sinking destroyer, his mind too numb to grasp what had happened. He stared at it until the superstructure had disappeared and then turned away.

The black shape of the submarine slid out of the night and scraped against the port side of the smashed patrol boat. Jed looked around and stared into the small flashlight beam directed at him from the top of the conning tower. He made no move.

A black shape detached itself from the base of the conning tower and stepped aboard the patrol boat. Bart's soft voice was almost like a caress. "Come with me, sir. I'll help you."

Jed stumbled across the boat and then his knees began to buckle. Bart picked him up in his arms like a child and jumped across to the hull of the submarine. Jed made Bart put him back on his feet and they started toward a round, steel hatch. Jed paused a moment to look north. The flames of the burning base lighted the sky. "A fair show," he mumbled. "Very fair."

The steel hatch closed over their heads and was secured by two seamen. The submarine's engines immediately began to purr with life and the craft moved over the black waters of the gulf. Jed stepped from the steel ladder to face the assemblage gathered in the control room. Tom Riddell was anxiously watching Jed. Jed smiled. He had said he would not return. Now he was back and Riddell was already worried about Ellen.

She was standing near Riddell, but looking toward the commander of the submarine, a speculative light in her eyes. Jed glanced at him, a young man as straight as a ramrod, with steel blue eyes, a square and purposeful chin. He was appraising Ellen's startling beauty from the corners of his eyes. Jed's smile deepened.

He faced Mae Nolan. She was standing apart from the others, her hands tightly clenched at her sides. Her green eyes were wide, frightened with the sight of his torn and ripped clothes and the blood that covered him. She moved toward him, then paused indecisively and turned away.

Scott Banning was standing just before him, chewing on the end of an unlighted cigar.

Jed said, "Well, Banning, I guess it's your show from now on. This crew is Vichy-French?"

Banning nodded pleasantly, enjoying the situation to the full. He said, "They're in my pay, if that's what you mean. I'm giving the orders from now on, captain. No objections?"

"I may have—later."

Banning chuckled. "Very brave of you, and equally foolish. There won't be a later for you, Capt. Reed." He jerked his head toward the young Frenchman at his side and said, "Comdr. Loring is taking us to a safe little island in the lower Pacific, of no interest to either side in this war. I don't say I would not enjoy your company on that island, captain, but I am afraid you would be a troublemaker."

"So?"

Banning's chuckle died and his thin lips tightened. "So you will be put off in a little rubber boat before we reach there." He added, as an afterthought, "It is possible you may find some more Japs to fight."

Jed nodded, but it took all of his strength. He felt himself sinking, fast. Bart held him by one arm and suddenly the commander stepped to his side and took the other. He barked an order in French and four members of the crew gently raised Jed in their arms and started carrying him thru a narrow steel doorway. The last thing Jed saw was Banning's mocking smile.

He remembered little after that, except the sharp probing of cold steel, the white heat of antiseptics, cooling salves and disconnected snatches of conversation buzzing about his head.

Three days before he regained full consciousness, he felt a wild excitement running thru the boat. There was a radio blaring loudly, footsteps running up and down the steel corridors. Words hung in the air about him and his mind struggled to pick them out: "Casablanca," "Morocco," "Darlan says . . ." ". . . at Toulon . . ." "Gen. Eisenhower," and "invasion." They meant nothing to Jed and he sank back into a coma.

[Concluded Monday.]

DANGEROUSLY beautiful—to the Nazis—is the young girl spy sent on a secret mission to the French Riviera. Don't miss Nina Wilcox Putnam's exciting new serial, "Miss Lieutenant," starting Monday in the Chicago Daily Tribune.

OFFICIAL WEATHER FORECAST

The United States weather bureau forecast for today and tomorrow and yesterday's table of records follow:

INDIANA: Fair today, tonight and tomorrow; rather cool today and tonight; warmer tomorrow.

LOWER MICHIGAN: Showers north and central and partly cloudy extreme south portion today and tonight; continued cool; tomorrow fair and warmer.

UPPER MICHIGAN: Showers and continued cool today, followed by clearing tonight; fresh winds; tomorrow fair and warmer.

WISCONSIN: Fair and somewhat warmer in south and west; scattered showers and continued cool in northeast portion today; tomorrow generally fair; warmer in east portion.

IOWA: Generally fair and warmer today and tonight; tomorrow partly cloudy and warm, with scattered afternoon thundershowers.

Place of observation. State of weather. July 28, 7:30 p. m. Central war time.	Highest last 12 hours.	Lowest last 24 hours.	Precipitation last 24 hrs.
East central states—			
Carbondale, clear	91	70	...
Chicago, cloudy	77	62	.77
Cincinnati, cloudy	88	64	Tr.
Cleveland, cloudy	80	62	.04
Columbus, cloudy	94	63	1.43
Detroit, cloudy	84	66	.02
Escanaba, rain	67	60	.16
Grand Rapids, cloudy	73	61	Tr.
Green Bay, rain	68	56	.07
Indianapolis, clear	84	64	.19
Louisville, cloudy	85	66	...
Madison, cloudy	73	55	.01
Marquette, rain	66	60	.44
Memphis, clear	87	68	.28
Milwaukee, rain	71	58	Tr.
Nashville, cloudy	88	71	Tr.
Sault Ste. Marie, cloudy	68	57	.03
Traverse City, rain	71	60	.04
West central states—			
Bismarck, clear	89	48	...
Des Moines, clear	82	56	...
Dubuque, cloudy	76	57	...
Duluth, rain	62	55	.07
Kansas City, clear	88	71	Tr.
Little Rock, clear	93	64	2.15
Minneapolis, cloudy	82	57	...
Oklahoma City, cloudy	100	68	...
Omaha, clear	87	59	...
Rapid City, clear	94	51	...
St. Louis, clear	84	70	...
Sioux City, clear	86	54	...
Wichita, cloudy	107	62	.08
Williston, clear	86	58	Tr.
Eastern states—			
Atlanta, cloudy	95	72	Tr.
Boston, cloudy	74	66	.03
Buffalo, cloudy	85	62	.11
Eastport, missing	M.	52	.15
New York, cloudy	90	71	Tr.
Philadelphia, cloudy	95	70	.18
Pittsburgh, rain	86	65	.01
Washington, cloudy	91	69	1.85
Gulf states—			
Abilene, clear	104	77	...
Amarillo, cloudy	95	66	...
Brownsville, clear	96	80	...
El Paso, cloudy	102	70	...
Fort Worth, clear	104	80	...
Galveston, clear	91	82	...
Jacksonville, cloudy	95	76	.04
Miami, cloudy	90	81	Tr.
New Orleans, cloudy	95	75	...
San Antonio, clear	101	75	...
Tampa, cloudy	92	73	.13
Mountain states—			
Albuquerque, cloudy	95	62	...
Boise, cloudy	98	64	...
Cheyenne, cloudy	88	47	...
Denver, cloudy	91	57	...
Havre, cloudy	98	58	...
Helena, cloudy	92	55	...
Phoenix, clear	109	78	...
Pueblo, cloudy	94	55	...
Salt Lake City, clear	94	57	...
Pacific states—			
Fresno, clear	94	63	...
Los Angeles, cloudy	70	59	...
Portland, clear	89	59	...
San Diego, cloudy	73	63	...
San Francisco, cloudy	61	56	Tr.
Seattle, clear	88	55	...
Spokane, clear	97	64	...
Yuma, clear	109	M.	...

M.—Missing. Tr.—Trace.

MOTHER TELLS PLEDGES OF AID IN KENT INQUIRY

Washington, D. C., July 28 [Special].—Mrs. A. H. P. Kent declared today she has been assured by several members of congress, both Democrats and Republicans, that they will urge a full investigation into the imprisonment in Britain of her son, Tyler Kent, who was a clerk in the American embassy in London.

First public information concerning accusations against Kent, whom the English have detained for four years, came recently from John McGovern, Independent Laborite member of parliament.

McGovern said in the house of commons during a debate on June 17 that he had been told repeatedly that the American code clerk intercepted copies of communications between Winston Churchill and President Roosevelt which assertedly disclosed a pre-war deal to pledge American aid to Britain.

Facts Shrouded in Mystery.

Mrs. Kent, a resident of Washington, D. C., said she is convinced her son was railroaded into prison to conceal the alleged behind the scenes dickering between Roosevelt and Churchill which would not have been tolerated by either the British or American people.

She said her efforts to determine the facts of her son's case have been thwarted officially and that mail from him in prison has brought her only meager details. A state department official told her privately, she said, that her son had done nothing reprehensible, "he just went at things the wrong way."

Mrs. Kent disclosed she is preparing a memorial to members of congress asking that her son be cleared in the name of the United States so he may become eligible for enlistment in the United States army.

Included in the material she will give congressmen, she said, will be detailed evidence that her son was working solely in the interest of his own government in 1939 and 1940 when he allegedly divulged the contents of secret diplomatic messages. Declaring that her son was "fearlessly patriotic," she said she is convinced that no more than "some simple irregularity" was involved.

Congressmen Interested.

It is known that Senators Wheeler [D., Mont.] and Shipstead [R., Minn.] and Representatives Hoffman [R., Mich.] and McGehee [D., Miss.] are interested in the Kent case.

Kent, now 33, was tried in a British secret court and sentenced to a prison term of seven years on a charge of disclosing embassy secrets. Altho he was an American citizen of diplomatic status, the state department waived diplomatic immunity for him.

In the house of commons debate, McGovern said he was informed the diplomatic bag, from which Kent allegedly took copies of letters, was being used by Churchill and Roosevelt to solicit and make promises concerning America's entry into the war. Churchill, at the time, was first lord of the admiralty, and was "going behind the back of his prime minister," Neville Chamberlain, in carrying out the pre-Pearl Harbor deal, McGovern said he was told.

Keen-Eyed Girl Lookouts Watch Wyoming Forests

Laramie, Wyo., July 28 (AP).—Five girls are watching over the timber of southern Wyoming's Medicine Bow national forest, and Supervisor C. G. Averill reports they are doing a good job. Girl lookouts proved so sharp eyed last year that this season the entire lookout staff is women.

WILDCAT STRIKE BY CIO AT GARY WAR PLANT ENDS

Striking employes of the Standard Steel Spring company, 2600 E. 5th av., Gary, Ind., returned to work yesterday after appeals by Joseph Goin, subdistrict director of the CIO United Steel Workers union, and Lt. Carl E. Bowers, head of the 6th service command labor branch.

More than 300 employes of the company, which manufactures war materials, went on a "wildcat" strike Thursday in protest over delays in a grievance committee appeal in behalf of Charles Whitlow, a clip press operator and former president of local 2143 of the CIO union, who was dismissed on July 9.

ALABAMA CASE TESTS WLB AND STATE POWERS

Birmingham, Ala., July 28 (AP).—Authority of the national war labor board to supersede state law was challenged in an Alabama court today with the prosecution of a plant superintendent who suspended a worker for nonpayment of union dues.

State Labor Director Emmett Brooks said Clem S. Walters Jr., superintendent of the Ingalls Iron Works company, was charged with violating the state's Bradford act guaranteeing "complete freedom" in joining, or not joining, a labor union.

Worker Complains.

The complaint was filed by Clifford Jenkins, an iron worker, who contended he was suspended for nonpayment of union dues under a maintenance of membership agreement validated by the 4th regional war labor board.

As the case is regarded as a test of WLB and state powers, an eventual appeal to the United States Supreme court appeared certain.

An Ingalls company spokesman said the firm faced the dilemma of violating either the WLB order or the Alabama law, since approximately 200 other workers—about one-third the plant force—were due for similar suspension.

"Mandate of WLB."

A spokesman for the International Association of Bridge, Structural, and Ornamental Iron Workers [AFL] insisted that suspensions were "merely carrying out the mandate of the WLB." He denied they violated the state's law.

In Atlanta, members of the regional war labor board had no comment.

SHORTAGE OF TIRES WON'T END IN 1944, DEALERS ARE TOLD

Tires will remain scarce for private automobiles and trucks until the middle of next year, principally because of the shortage of labor and machinery required to make new ones, Jack Hennessy of Washington, D. C., sales manager for the National Association of Independent Tire Dealers, said last night at a meeting of Illinois members of the association in Hotel Sherman.

"Car owners and truck operators are fooling themselves if they think they will get plenty of new tires in the fall," he said. "They should take good care of the tires they have and keep them recapped. The next six months will be the most critical period. This is indicated by the fact that the August quota already has been announced as 50 per cent less than the July quota for civilian use."

Hennessy said there is enough raw natural rubber and synthetic rubber in this country to make more tires than factories, which lack men and machines, are prepared to produce. About 100 dealers heard him. Norvel Trimborn, secretary of the Chicago Tire Dealers association, was chairman.

HAMMOND VOWS TO HELP CHICAGO FIGHT POLLUTION

The city of Hammond, Ind., which, like Chicago, draws its drinking water from Lake Michigan, yesterday pledged full coöperation with Chicago authorities in tracing the source of pollution in the south end of the lake.

The promise was given at a conference in Hammond attended by City Engineer W. W. DeBerard and City Water Purification Engineer John R. Baylis, from Chicago, and Joseph Haney, Leo Besozzi, and Albert Millard, members of the Hammond sanitary district board.

No sanitary sewage from Hammond is discharged into the lake and the city has taken every precaution to guard against lake pollution, it was said at the meeting. It was pointed out, however, that some problems have arisen from wastes from industrial plants dumped into the lake. East Chicago and Whiting, both on the Indiana shores of the lake, were suggested as possible sources of impurities in the lake water.

Cafe Man Too Busy to Lock Up $8,500; Bandits Get It

Theodore Karavidas, owner of a restaurant at 1163 Harrison st., was too busy yesterday to lock up $8,500 when it was delivered by an armored express company. Not long afterward two robbers entered, threatened Karavidas, his daughter, Helen, 15, and 11 customers. They fled with the money in an automobile driven by a third man. Karavidas intended to use the money to cash checks for customers.

Big Brimmed Allure!

TO MAKE YOU LOOK YOUR MOST FEMININE

$5

One hundred per cent feminine, with its tiny bows atop a peaked crown . . . its cloud-soft flurry of veiling. Have it in black or brown felt . . . or any of a host of sparkling Fall colors.

The FAIR—Millinery, Third Floor. Also Oak Park

Double Feature Both "4-Star" Values!

FUR-TRIMMED SHORTCOAT AND MATCHING SUIT—

Styled by KIRSHMOOR

Coat $88 *Suit* $49.75

No Federal Excise Tax

Two striking fashion personalities—co-starred together in a dashing suit and shortcoat combination! Wear the slim collarless suit for first Fall days . . . then add the matching Mouton Lamb tuxedo for reinforcement as cooler weather comes. Both of peerless 100% Virgin wool . . . styled by Kirshmoor, and exclusive with The FAIR in Chicago.

The FAIR—Coats and Suits, Third Floor. Also Oak Park

HOODWINK HARD PAVEMENTS IN BUOYANT, "MAGIC-SOLED"

Air Steps $6.50

Shoes that take the "hurt" out of hard pavements, cushioning your step with their buoyant, "Magic-Soled" ease! Choose from a whole harvest of new Fall styles . . . in alligator print calf, rich maraccain, polished calf, or suede and calf combinations.

The FAIR—Shoe Salon, Second Floor. Also Oak Park

The FAIR
Chicago ★ Oak Park

Monday Store Hours—Downtown, 12 Noon to 9 p. m.—Oak Park, 9:30 to 5:30 p. m.

3 Tribune Phone Numbers
SUPerior 0200 Public Information Service
SUPerior 0260 Sports Bulletin Service
SUPerior 0100 Want Ads—General Business

Chicago Daily Tribune
THE WORLD'S GREATEST NEWSPAPER

SECTION TWO
SPORTS MARKETS
Saturday, July 29, 1944. *** 11

NAME NINE FOR ARLINGTON HANDICAP TODAY

LOPAT AND SOX BEAT SENATORS 4TH IN ROW, 8-2

Hodgin, Trosky Hit Home Runs.

Can't Stop 'Em!

WASHINGTON.	Ab	H	P	A	CHICAGO.	Ab	H	P	A
Myatt,2b	4	0	1	1	Schalk,2b	4	1	2	2
Kuhel,1b	4	2	7	0	Carnett,cf	3	2	6	0
Clift,3b	4	1	1	1	Dickshot,lf	4	1	0	0
Spence,cf	4	2	5	1	Hodgin,3b	3	2	1	5
Powell,rf	4	0	4	0	Curtright,rf	4	1	2	0
Case,lf	2	0	2	0	Trosky,1b	4	1	11	0
Evans,c	4	1	2	0	Tresh,c	4	1	3	0
Sullivan,ss	4	0	2	4	Webb,ss	4	1	2	4
Lefebvre,p	1	1	0	0	Lopat,p	4	2	0	1
Carr'aquel,p	1	0	0	2					
Candini,p	1	1	0	1					
	33	8	24	10		34	12	27	12

Washington .....101 000 000—2
Chicago .....005 120 00*—8

Runs—Washington: Clift, Myatt; Chicago: Webb, Lopat [2], Carnett, Dickshot, Hodgin, Curtright, Trosky. Runs batted in—Spence, Clift, Dickshot [3], Hodgin [2], Carnett, Trosky [2]. Two base hits—Spence, Hodgin. Three base hit—Dickshot. Home runs—Hodgin, Trosky. Double plays—Candini to Sullivan to Kuhel; Hodgin to Schalk to Trosky; Schalk to Webb to Trosky. Left on bases—Washington, 6; Chicago, 4. Struck out—Lopat, 2. Bases on balls—Candini, 1; Lopat, 2. Hits—Lefebvre, 6 in 3 innings; Carrasquel, 5 in 1 1-3; Candini, 1 in 3 2-3. Hit by pitcher—Lefebvre [Carnett]. Losing pitcher—Lefebvre. Time—1:45. Umpires—Hubbard, Berry, and Jones. Attendance—2,246 paid; 1,891 ladies.

BY EDWARD BURNS.

The White Sox, proceeding nicely on the current upswing, beat the Washington Senators, 8 to 2, in Comiskey park yesterday, making it not only a sweep of the four game series just ended but leaving the Senators with not so much as one victory to show for their eight engagements here this summer.

The Sox got back to an even .500 in the American league standings, an eminence they had not enjoyed since early in their series of swoons on their last trip thru the east. Jim Dykes' proteges have won eight of their last 10 games and nine out of 13 since they reeled home from Detroit and points east on July 17.

Lopat Pitches, Hits Well.

Eddie Lopat pitched a stylish game as usual, and, by way of cheering change, not only was accorded errorless support afield but was given handsome batting assistance, some of which he supplied himself.

Chicago's power attack included Johnny Dickshot's decisive triple with the bases loaded, a homer and a double by Ralph Hodgin and a two run homer by Hal Trosky.

The Sox's clincher third inning came after the Senators had built up a 2 to 0 lead before the Chicagoans had a runner on base. The visitors made one run in the first inning and one in the first half of the third, their total for the day.

Mike Tresh touched off the big inning with a single over second and stopped at second on Skeeter Webb's single to center. Lopat made it three singles in a row off Wilf Lefebvre, starting and losing pitcher, but Tresh was thrown out at the plate by Stan Spence. LeRoy Schalk supplied the second out with a fly to Jake Powell, then Eddie Carnett was hit by a pitched ball, loading the bases.

Give Ed Good Margin.

It was at this juncture that Dickshot, Chicago's leading hitter, busted a 420 foot triple over Spence's head, scoring Webb, Lopat, and Carnett with just enough runs to win the ball game, as things turned out. Just to make it nice and easy for Lopat, who still has a lot of such business coming on the basis of early season betrayals, Hodgin scored Dickshot with his No. 1 homer.

Lopat, Schalk, and Carnett knocked successive singles off Alex Carrasquel for a run in the fourth inning and Hodgin's double and Trosky's homer sent Alex away with one down in the fifth. The lads didn't score off Milo Candini who took over after Trosky's smash.

The Sox reported themselves as nicely keyed for their seven game series with the cellar Philadelphia Athletics, which opens with a single game this afternoon. The series will include a double header tomorrow, a night game Monday, a single game Tuesday, and a double header Wednesday.

GUESS WHOSE DECISION STUCK!

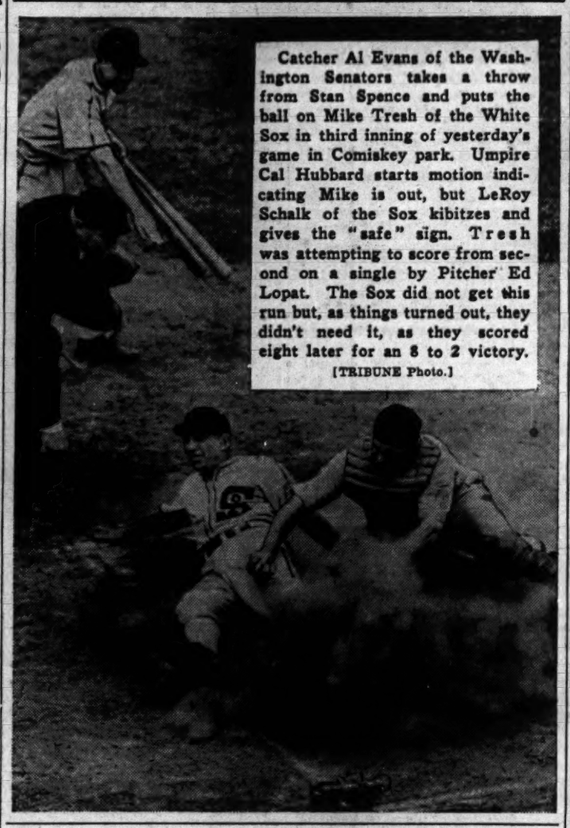

Catcher Al Evans of the Washington Senators takes a throw from Stan Spence and puts the ball on Mike Tresh of the White Sox in third inning of yesterday's game in Comiskey park. Umpire Cal Hubbard starts motion indicating Mike is out, but LeRoy Schalk of the Sox kibitzes and gives the "safe" sign. Tresh was attempting to score from second on a single by Pitcher Ed Lopat. The Sox did not get this run but, as things turned out, they didn't need it, as they scored eight later for an 8 to 2 victory. [TRIBUNE Photo.]

Chipman Guides Cubs to 3d Straight Over Dodgers, 4-1

BY IRVING VAUGHAN.
[Chicago Tribune Press Service.]

Brooklyn, N. Y., July 28.—Charley Grimm's fifth place Cubs stepped out this afternoon with another of their anti-Dodger demonstrations, putting on their act so well that Leo Durocher's boys hardly had a chance to get up off the seats of their respective well worn pants. Guided by Bob Chipman, himself a recent Dodger graduate, who yielded only seven hits today, the Chicagoans breezily swept the three game series, 4 to 1, for their 10th success against three losses in their season's commerce with the league's current cellar loungers.

An additional alumni touch was added to the Dodgers' 24th trimming in 27 games by the presence of Curt Davis, a stray from the Cub fold. The old timer didn't do badly, at least not for six innings, during which he surrendered only four hits. But happily for Grimm, three of these four were clustered behind a pass for three runs in the fourth. The other run was an extra touch provided by Stan Hack in the ninth. He knocked the ball over the right field screen for his second 1944 homer.

Chipman's 7th Cub Victory.

Chipman, who now possess 10 victories, seven since escaping to the Cubs, poured it on his former mates in shutout style until the ninth. His task, however, would have been more complicated if Hack hadn't been riding herd around third base. Stan leaped to spear a couple of line drives and once boldly robbed Bobby Bragan of a hit with a stop on the line well behind the bag. Even with Hack's youthful activity and some help from the others, Chipman was forced to surrender his shutout because of a leak in the defense. Bill Nicholson let a fly ball escape for a two base hit after a scratch single in the ninth and the enemy scored.

There was one out in the fourth when Phil Cavarretta walked to set off the decisive three run splurge. Nicholson fanned, but Dom Dallessandro, back from a short siege with a charley horse, doubled and Cavarretta hiked home. Ival Goodman, who totaled three hits against Davis, doubled to send Dom across the plate and Goodman followed when Don Johnson singled.

Agree to Double Header.

The Dodgers' desire to make the Cubs play a night game here next Thursday to make up for last night's cancellation was officially interred today. Vice President Jim Gallagher won his point because the Cubs must travel to Pittsburgh that night. Having been whipped on that scheme, the Dodgers agreed to a double header next Thursday afternoon when the Cubs make a special jump back here from Philadelphia. One of the games represents last night's washout and the other a postponement from the first trip of the season here.

A Smart Trade

CHICAGO.	Ab	H	P	A	BROOKLYN.	Ab	H	P	A
Hack,3b	5	2	2	4	Stanky,ss	5	0	4	4
Hughes,ss	5	1	1	5	Bor'garay,3b	4	2	1	0
Cav'retta,1b	4	0	15	0	Galan,lf	4	0	2	0
Nicholson,rf	3	0	1	0	Walker,rf	1	0	5	0
Dal'sandro,lf	3	1	2	0	Olmo,cf	4	0	1	0
Goodman,cf	4	3	1	0	Schultz,1b	4	1	8	3
Johnson,2b	4	1	3	1	*McLish	0	0	0	0
Williams,c	4	1	2	0	Bragan,c	4	2	4	0
Chipman,p	4	0	0	2	Koch,2b	3	1	1	2
					Davis,p	3	1	1	2
	36	9	27	12		†34	7	27	11

*Ran for Schultz in ninth. †Owen batted for Koch in ninth, and Wyatt for Davis in ninth.

Chicago .....000 300 001—4
Brooklyn .....000 000 001—1

Runs—Chicago: Hack, Cavarretta, Dallessandro, Goodman. Brooklyn: McLish. Runs batted in—Dallessandro, Goodman, Johnson, Hack, Wyatt. Errors—Stanky, Dallessandro. Two base hits—Dallessandro, Goodman, Bragan. Home run—Hack. Left on bases—Chicago, 8; Brooklyn, 9. Bases on balls—Chipman, 3; Davis, 3. Struck out—Chipman, 2; Davis, 4. Umpires—Boggess, Pinelli, and Balanfant. Time—2:03. Attendance—3,127.

ADD TWO PITCHERS

The Cub acquired two right handed pitchers yesterday, Louis Prempas of Marshall High school and Rudolph Paynich from Des Plaines. Prempas signed with the Cub farm team in Portsmouth of the Piedmont league and was optioned to Lockport, N. Y., in the Pony league. Paynich, who recently had a trial with San Diego in the Pacific Coast league, was optioned to Erwin, Tenn., in the Appalachian league.

Study A.M.A.'s Plan to Build Health of U. S.

Washington, D. C., July 28 (AP).—Government officials and representatives of the medical profession today received from a group of 90 organizations the outline of a program to build the nation's physical fitness.

Sponsored by a joint committee of the American Medical association and the federal security agency's national council on physical fitness, the plan calls for a voluntary nationwide effort to improve health standards.

Organizations called on to develop the program with the committee at meetings here the last two days represent athletic clubs, labor, management, and other groups.

Dr. Morris Fishbein, editor of the A. M. A. journal, said the aims of the program were to provide a national "inventory of health," correct physical defects so far as possible, develop a program of education on hygiene and health, and provide "training and conditioning for improvement of the physical state of men, women and children."

"This is a serious effort on the part of the medical profession to improve physical fitness thruout the country," Dr. Fishbein said.

Report Lem Franklin's Condition Still Critical

Newark, N. J., July 28 (AP).—Lem Franklin, 203 pound Cleveland heavyweight, injured in a boxing match here Monday night, was still in a critical condition tonight, hospital attaches reported.

The Referee's Whistle—A Penalty on the Gridiron

You've heard the referee whistle, then step off yardage damaging to one of the teams.

There are no whistles where tickets to the 11th annual College All-Star football game are on sale—but every day you delay is like a referee tooting his whistle at you—the penalty a narrowing of chances for good seats. Act now to see the Collegians and Chicago Bears battle the night of Aug. 30 in Dyche stadium, Evanston. Tickets on sale at:

Tribune Tower Lobby, 9 a. m. to 5 p. m.
1 S. Dearborn St., 9 a. m. to 6 p. m.

THE PRICES:

~~$5.50~~, $4.40 and $3.30

Mail orders still are being accepted. Send orders to the All-Star Football Ticket Manager, Tribune Tower, Chicago, Ill., and make checks or money orders payable to Chicago Tribune Charities, Inc. To expedite mailing, please include self-addressed envelope.

ALABAMA, UTAH CONTRIBUTE TO ALL-STAR LIST

Former Bloom High Guard Will Play.

All-Star Roster

THE list of college football players who have accepted invitations to join the All-Stars for the game Aug. 30 in Dyche stadium against the Chicago Bears follows:

ENDS—Abe Croft, Southern Methodist; Dub Wooten, Oklahoma.

TACKLES—Clyde Johnson, Kentucky; William Aldworth, Minnesota; John Adams, Notre Dame; Jack Okland, Utah.

GUARDS—Frank Gaziano, Holy Cross; Bob Grabiger, Minnesota; George Hecht, Alabama.

CENTERS—John Tavener, Indiana; Vic Lindskog, Stanford; Meredith Cushing, Cornell.

BACKS—Ralph Fark and Pete Layden, Texas; Gene Fekete, Ohio State; Billy Reinhard, California; Glenn Dobbs, Tulsa; Creighton Miller, Notre Dame; Don Greenwood and Tony Storti, Illinois.

BY WILFRID SMITH.

Two young giants, who attended the University of Utah and the University of Alabama, this morning add their strength to the forward line of the All-Star football squad which will face the Chicago Bears in Dyche stadium Aug. 30. They are Lt. George Hecht, who bulwarked the Alabama Crimson Tide for three years, and Jack Okland of Salt Lake City.

Lt. Hecht, who now is stationed at Fort Benning, Ga., weighs 240 pounds. Okland, a star tackle at Utah, balances the scale at 212 pounds. Here is power to match the best the 1943 National Football league champions can parade in Dyche stadium in the 11th annual All-Star game sponsored by The Chicago Tribune Charities, Inc.

He's Bloom Township Graduate.

Hecht invaded the south after graduation from Bloom Township High school, Chicago Heights. He played varsity football for three years at guard but altho baseball is his favorite amusement, he did not participate in this sport in college. Hecht is 23 and is 6 feet 1 inch tall. He received a degree in commerce and business administration and immediately was called to active duty because of his training in the R. O. T. C. at the university.

When Hecht accepted an invitation to play against the Bears, the All-Stars acquired a place kicker of exceptional merit. In the 1943 Orange bowl game in Miami, Fla., between Alabama and Boston college, George kicked a field goal which sent the Tide ahead, 22 to 21, at the end of the half. Boston college did not score thereafter and Alabama won, 37 to 21.

Wins Five Letters at Utah.

In general, a lineman's greatest thrill in football is getting the ball rather than demonstration of his ability as a blocker and tackler which gained him varsity honors. Okland is no exception for he says when he intercepted a forward pass and ran 60 yards to score, it was tops in his career. Okland won three letters in football at Utah and he also was awarded two in track.

Okland's home is in Salt Lake City where he attended South High school before matriculating at the state university. He's 21 and is just short of 6 feet 2 inches in height.

Major Leagues

AMERICAN LEAGUE.

	W.	L.	Pct.	G.B.
St. Louis	55	42	.567	....
New York	49	43	.533	3½
Boston	50	44	.532	3½
Cleveland	49	47	.510	5½
CHICAGO	45	45	.500	6½
Detroit	46	49	.484	8
Washington	42	52	.447	11½
Philadelphia	40	54	.426	13½

YESTERDAY'S RESULTS.

Chicago	8;	Washington	2
Boston	15;	Detroit	5
New York	13;	Cleveland	7
St. Louis	8;	Philadelphia	5

GAMES TODAY.

Phila. at Chicago. *Wash. at St. Louis.
New York at Detroit. *Night game.
Only games scheduled.

NATIONAL LEAGUE.

	W.	L.	Pct.	G.B.
St. Louis	65	24	.730	....
Cincinnati	51	39	.567	14½
Pittsburgh	48	38	.558	15½
New York	43	48	.473	23
CHICAGO	38	47	.447	25
Philadelphia	37	51	.420	27½
Boston	37	54	.407	29
Brooklyn	36	54	.400	29½

YESTERDAY'S RESULTS.

Chicago	4;	Brooklyn	1
New York	4;	Pittsburgh	0

Only games scheduled.

GAMES TODAY.

*Chicago at Phila. †St. Louis at Brkln.
Pittsburgh at Boston. †Cinc. at New York.
*Night game. †Double header.

In the WAKE of the NEWS

BY ARCH WARD.
[Chicago Tribune Press Service.]

WASHINGTON, D. C., July 28.—Washington, the majors' champion night-conscious baseball city, is agreed that the real test for lamplit games will come when the seventh place Senators return home from their western adventures. . . . Earlier in the season when the team was in the race and playing intelligent baseball, crowds at night contests ranged from 10,000 to 15,000. . . . Many smart baseball men believe a team must play interesting baseball to get customers either by day or by night. . . . Tom Warren of the Brooklyn Dodgers' pitching staff is a navy veteran who participated in the landing at Casablanca. . . . It's said that Alejandro Carrasquel, Washington pitcher, turned down an offer of $8,000 per annum and all expenses to pitch in Mexico's baseball league. . . . Lt. [j. g.] Ken Heineman, member of the College All-Star 1940 squad and later half back with Brooklyn, is taking a navy indoctrination course at Princeton. . . . Turk Edwards, the Washington Redskins' mammoth line coach, takes partial credit for the restrictions recently lifted on purchase of shoes in Mexico by American citizens. . . . When one of Washington's government men visited his home, Turk asked, "Why do we have to use a shoe stamp to buy shoes in Mexico? Seems to me, that with a shortage of leather here, they'd let us buy all the shoes in Mexico we wanted to without stamps." His guest agreed he held the same opinion. . . . You can bet that Turk and the Redskins now assembled at San Diego, only a short distance from Tia Juana, will be examples of what the well dressed man wears in footgear.

We'd like to be in Chicago for tomorrow's Arlington Handicap at Washington Park. . . . It has the makings of a thrilling show because the talents of the two leading contenders, Georgie Drum and Equifox, balance off in a way that holds possibilities for a rousing finish. . . . Georgie Drum is quick enough to get up with the early pacesetters—and on many occasions he's shown resolute staying power in the stretch. . . . Equifox hangs off the pace. . . . Chicago racing crowds have seen him turn on terrific charging power on the last turn. . . . They've watched him set his nose down in front in the closing strides after getting to the leaders yard by yard during nerve wrenching stretch drives. . . . Equifox' distinguished sire, Equipoise, won the Arlington Handicap of 1933. . . . Equifox won it in 1941. . . . Since running second to Georgie Drum in the Stars and Stripes, Equifox has continued to improve. . . . It would be a fine climax to the career of Equifox, now 7 years old, if he could win a stake of this importance in what may be his final season of racing.

It Takes All Kinds.

London reports F. D. R. will visit France. Looks like another trip teaser.—B. J. G.

So Samson was deceived by a female barber? Ah, many the man

who's been singed or clipped, while a few have escaped with a close shave.—Distant Dan.

* *

Pet Peeves.

Husbands who talk their wives into doing without new summer clothes because it is patriotic, and then admire other women in their new outfits.—Hillbilly Gal.

Sailors who whistle—at other girls.—Rascal Rae.

* *

The Wake Depends Upon Its Friends. Help! Help!

* *

Do You Remember Way Back When:

If we were the last one out of the swimming hole we would be called an old lady?—Rich of I. H. C.

Mama tied a tea towel around her hair, wet the broom, covered up all the furniture, and really swept the carpets?—Lil from Yucca Hill.

They used to be called Jersey girls instead of Sweater girls?—Cecelia of Evanston.

* *

Holes in One.

Mrs. Kenneth Spiker, Elks Country club, Lafayette, Ind., 11th hole, 160 yards, No. 4 wood.

Mrs. William Miller, Plum Hollow Golf and Country club, Dixon, Ill., ninth hole, 110 yards.

John A. Schultz, Beverly Country club, 12th hole, 110 yards.

*

Hunger—or Romance?

While my roommate and I, along with a dozen other women, were waiting in the lounge of one of Evanston's most popular tearooms, the hostess came rushing out and asked, "Is there a party of two who would share a table with a single man?" In the wild surge forward two little old ladies emerged victorious and were escorted to the table. —Hungry Co-ed.

MURRAY WINS CLOSE DECISION OVER THOMPSON

New York, July 28 (AP).—Lee Q. Murray, New York heavyweight, won a close decision tonight from Elbert [Turkey] Thompson of Los Angeles, Cal., in a 10 round bout before a small crowd in Madison Square Garden. Murray weighed 206¾ pounds, and Thompson 207¼.

The affair was a tugging, clinching battle all the way, with few effective punches landed. Thompson bulled Murray around the ring most of the time. Murray turned from a right to a left-hand stance at times.

What's in a Name?

I've just been reading about a street in Venice called "Calle delle Belle Donna" [street of beautiful women], and of another there named "Street of Murderers."

Now, why can't we over on this side use our flight of fancy in labeling our thorofares? Instead of the drab and repetitious Main streets, Center streets, State streets, and Jones streets, wouldn't it lend a lot of piquant picturesqueness to the local scene suddenly to come upon corner signposts reading, "Liar's lane," "Street of the Wagging Tongues," "Boulevard des Busybodies," "Avenue of the Dribblepusses," "Rue des Dames Who Want a Man but Can't Land One," "Champs des Chronic Crabbers," etc?

Maybe I'm wrong, but it seems this would add zip and color to any community. O, yes—there's one I almost forgot: "Boulevard of the Bores," this for those who say "O, yeah," "You said it," and "What's new?" Wouldn't it be marvelous to have them all lined up on a single thorofare? Then all you'd have to do to duck 'em would be just drive 'round the block!

—Jazbo of Old Dubuque.

* *

Chemistry and Man.

Chemistry has given man
Many things with which to live,
But in spite of all its miracles
There are some things it can't give.

It has given us various vitamins
To improve our daily nutrition,
But has never offered a substitute
That would replace age old ambition.

We now have spun glass underwear,
Plastic bases on the phone,
Tho a chemist has never offered
Anything to replace backbone.

You can build a house from sawdust,
Buy synthetic tires that won't slip,
Yet nothing's been found in a test tube
To give man a stiff upper lip.

In spite of chemistry's marvels
The soul must have animation,
If you are to make any progress,
You need some determination.

—D. D. of Monmouth.

* *

Sudden Thoughts.

When any one starts telling you how much he knows, rest assured you know more than he does. —Blondie from S. Paulina.

Having been at one time a paper hanger, wouldn't you think Hitler could see the handwriting on the wall?—The Left Handed Dane.

What has become of the Graeco-Roman wrestling gladiators?—S. G. Wick.

* *

Sign of the Times.

In front of a gas station: "Ethyl Is Out." —Rosie D.

* *

Daffynitions.

Double talk — Again and again. Triple talk—Agane and agane and agane.—B. F. M.

Star athlete—One always seen by somebody's cousin the night before the big game making all the taverns. —Gweek.

Tandem—What teacher used to do 'way back when.—W. L. L.

* *

You Mean When He's at Bat.

Wrigley field is beautiful, especially with Bill Nicholson in right field. —Joe Liberti.

Ten Years Ago Today—Paul Runyan won the P. G. A. golf championship. . . . Davey Day and Frankie Sigillo of Chicago battled to a 10 round draw.

Tom Robinson, N. U. Coach, to Retire Aug. 31

Tom Robinson, Northwestern university's first and only swimming coach, will retire Aug. 31 after 35 years of service, it was announced yesterday by Athletic Director K. L. Wilson. Illness resulting from an automobile accident two years ago has forced the 62 year old dean of American swimming coaches to give up the career which began with his appointment in 1909.

Tom Robinson.

Won 10 Big Ten Titles.

Robinson's retirement brings to a close one of the outstanding coaching careers in the history of swimming. His Northwestern teams won 10 Big Ten titles, six national collegiate championships, and 12 Big Ten water polo titles.

The list of swimmers who attained stardom under Robinson's teaching includes some of the greatest names in swimming. Ten of his swimmers were members of United States Olympic teams. They were Ken Huszagh, 1912; Dick Howell, Ralph Breyer, Bob Skelton, and Sybil Bauer, 1924; Wally Colbath, 1928; Al Schwartz, 1932, and Art Highland, Volney Wilson, and Dan Zehr, 1936.

Saved Boy's Life.

Robinson owed his arrival in Evanston and ultimate position at Northwestern to unusual circumstances. While working as a boatman at Oconomowoc, Wis., he dived into the water and saved a small boy who was pinned beneath an automobile. He came, partially, as a reward from the boy's grateful parents, to Evanston academy. He stayed to coach at the Evanston Y. M. C. A. and when Patten gymnasium was built in 1909 he was appointed swimming coach at the university.

111 Compete Tomorrow in Tribune Swim

Arrangements have been completed and all finalists have been notified to report at 1:30 tomorrow afternoon at California park for the 15th Chicagoland 100 yard swimming meet sponsored by Chicago Tribune Charities, Inc. The first semi-final in the 10 age classes will start at 2 o'clock.

Medinah club girls and the Great Lakes Naval Training center are defending team champions. Individual winners in tomorrow's finals will receive gold medals. Those finishing second and third, respectively, will be awarded silver and bronze medals.

Four Bluejackets Entered.

One hundred and eleven boys and girls qualified at four sectional meets last week-end for the finals. Great Lakes' bid for a silver cup, emblematic of team supremacy, depends on four Bluejackets, three of whom will compete in Class E for boys 19 years of age and over. They are Achilles Pulakos, class D, and Charles Snowden, Everett Turley Jr., and Clyde Kemnitz in the senior age division.

The Kenosha, Wis., Youth Foundation team, headed by Rusty Garst in class C, is Great Lakes' particular rival. Garst previously has won titles in class A and class B. Scoring is on the basis of 5, 3, and 1 point for first, second, and third places, respectively, in each class.

Lake Shore Is Favorite.

Other boys on the Kenosha team are Gail Procaronia, Fred Merg Jr., and Allan Roedel, class A; Ronnie Berg, class B, and Paul Richards and Bob Smith, class C. Washington park and the South Side Boys' club also will be heavily represented in the classes for boys 16 years and under.

Lake Shore girls and the Mt. Hawley Country club, Peoria, Ill., have the largest number of finalists in the girls classes. Because of their experience, however, the Lake Shore swimmers are prohibitive favorites to win the team title. Jeanne Wilson is outstanding in class D, while Marilynn Billquist, Adeline Potter, and Veryl Wellington are entered in class E. Medinah will be represented in this last class by Edith Miller and Dolly Westman.

Gumpert, Ex-Athletic, Pitches Perfect Game

New London, Conn., July 28 (AP).—Randy Gumpert, former Philadelphia American leaguer now pitching for the Coast Guard Dolphins, tonight hurled a perfect game to shut out the submarine base team, 3 to 0, in seven innings. Only 21 batters faced the former American leaguer.

GEORGIE DRUM 2-1 FAVORITE IN $58,450 RACE

Pensive May Give Calumet Record.

Field for Handicap

NINE handicap stars were entered last night for the $50,000 added Arlington Handicap to be contested at Washington Park today over one and one-quarter miles. The field in the order of post positions follows:

	Wt.	Rider.	Prob. odds.
War Knight	106	C. Corbett	8-1
*Equifox	114	A. Bodine	4-1
Pensive	114	L. Haas	6-1
*Daily Trouble	106	F. A. Smith	4-1
Valdina Foe	114	G. Groha	4-1
Bushwhacker	109	A. Skoronski	20-1
Ended	101	J. Higley	15-1
Georgie Drum	121	G. Woolf	2-1
Maejames	95	No boy	30-1

*Wells and Straus entry.

BY MAURICE SHEVLIN.
[Arlington handicap sketches on next page.]

Georgie Drum, the Walla Walla, Wash., selling plater which made the racing world stand at attention during the running of the $50,000 added Stars and Stripes handicap on July 4, will go to the post a 2 to 1 favorite in the $58,450 Arlington Handicap at Washington Park today.

Eight others, including the Calu-

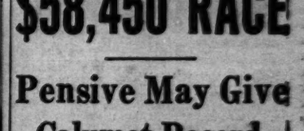

Owner Allen Drumheller holding Georgie Drum, 2-1 favorite in the Arlington Handicap today.

met farm's leading money winner, the 3 year old Pensive, beaten in his last five starts since winning the Kentucky Derby and the Preakness, are listed as probable starters. One of the largest crowds of the season is expected.

Calumet May Set New Mark.

Pensive, decisively beaten three times recently by his sensational stablemate, Twilight Tear, and fourth to Georgie Drum in the Stars and Stripes, has a chance to put the Warren Wright stable within $5,000 of breaking its all-time money winning mark set at $475,091 in 1941. Up to yesterday the Calumet farm had won $129,475 at the Arlington meeting to bring its season's earnings to $429,160. The winner's share of the handicap today will be $40,100 if all nine start.

Georgie Drum will carry 121 pounds and will be ridden by George [The Iceman] Woolf, who was aboard him in the Stars and Stripes. Pensive's impost of 114 pounds includes Buddy Haas. Carrying the same actual weight as Pensive are Howard Wells' 7 year old Equifox and John Marsch's 4 year old Valdina Foe, recent winner of the Grassland handicap in track record time.

15 to 1 Shot Wins Feature.

The other entrants include Ethel Hill's War Knight, which carries 106 pounds and came to Washington Park with the reputation of being just about the best horse on the Pacific coast.

Gold Princess, a 5 year old mare owned by D. V. McClure and ridden by Willie Bailey, won yesterday's feature race, the $5,000 Fifth War Loan Drive handicap for mares and fillies, 3 year olds and upward, at six furlongs. The winner went to the post the outsider at odds of 15 to 1, and beat Calumet farm's Mar-Kell by a neck in a driving finish. Miller and Burger's Traffic Court finished third, and Hal Price Headley's Tellmenow, the 3 to 2 choice, sixth. Gold Princess paid $33.80.

The daily double was worth $288.60 when C. E. Lund's Brown Mack won the first race and paid $11.60, and J. F. Beck's 23 to 1 shot, Tyro Lad, won the second and refunded $49.20 for $2. The attendance was estimated at 14,000 and the mutuel handle was $837,172.

Jockey Tony Skoronski rode three winners—Brown Mask in the first race, Oh Mandy in the fourth, and Bosage in the fifth.

MOON MULLINS
LOOK! ISN'T THAT A PRETTY THING TO BE IN MY FRONT YARD?
GEE! IT'S SWELL! COUSIN ELMO GIVE ME TH' BARBER POLE AND A WOODEN RAZOR FER A PRESENT.
EMMY AGREES WITH YOU THAT I'M A NATURAL BORNED BARBER, ELMO.
YEH-BUT GOSH! DON'T YUH NEVER GIT TIRED PLAYIN' AT IT, KAYO?
OH-I AIN'T PLAYING, NOW! THIS HERE'S A REAL RAZOR EMMY GIMME TO SHAVE YOU WITH.

BOSTON'S 15 HIT ATTACK DEFEATS TIGERS, 15 TO 5

Red Sox Take 3d in Row from Detroit.

Detroit, Mich., July 28 (AP).—The Boston Red Sox pounded out 15 hits for a 15 to 5 victory over the Detroit Tigers today, their third straight.

Boston.	Ab	H	P	A	Detroit.	Ab	H	P	A
Finney,1b	5	0	7	1	Cramer,cf	4	2	1	0
Metk'vich,cf	6	3	5	0	Mayo,2b	4	0	3	5
Fox,rf	5	3	1	0	Outlaw,rf	5	2	3	0
Johnson,lf	5	3	1	0	York,1b	5	3	10	1
McBride,lf	0	0	0	0	Wakefield,lf	3	1	3	0
Doerr,2b	4	1	2	5	Higgins,3b	4	0	2	5
Tabor,3b	5	1	0	1	Swift,c	4	1	3	0
Wagner,c	5	1	8	0	Orengo,ss	3	0	2	3
Newsome,ss	5	2	3	2	Trout,p	1	0	0	0
O'Neill,p	3	1	0	1	Mooty,p	1	0	0	1
					Eaton,p	1	0	0	1
	43	15	27	10		35	9	27	16

Boston ....301 051 230—15
Detroit ....200 100 200— 5

Runs—Boston: Finney [2], Metkovich [2], Fox [4], Johnson, Doerr, Tabor, Wagner, Newsome, O'Neill [2]; Detroit: Cramer, Outlaw, York, Orengo, Eaton. Runs batted in—Fox [3], Johnson [3], Doerr, Newsome [2], Finney, Metkovich [2], York [2], Higgins, Cramer, Outlaw. Errors—Metkovich, Mayo, Wakefield, Orengo. Sacrifice—Tabor. Two base hits—Fox [2], Johnson, Doerr, Metkovich, York [2]. Three base hit—Fox. Stolen base—Johnson. Double play—Newsome to Doerr to Finney. Left on bases—Boston, 11; Detroit, 11. Struck out—O'Neill, 6; Trout, 1; Mooty, 1. Bases on balls—O'Neill, 8; Trout, 3; Mooty, 3; Eaton, 2. Hits—Trout, 8 in 4 1-3 innings; Mooty, 4 in 2; Eaton, 3 in 2 2-3. Hit by pitcher—Mooty [Johnson]. Wild pitch—Mooty. Losing pitcher—Trout. Umpires—Summers, Rue and Boyer. Time—2:26. Attendance—3,028.

YANKS BEAT INDIANS, 13-7.

[At Cleveland.]

New York.	Ab	H	P	A	Cleveland.	Ab	H	P	A
Stirnw's,2b	5	2	1	0	Rocco,1b	4	1	12	2
Stainback,rf	1	0	1	0	Hoag,cf	5	1	1	1
Metheny,rf	4	2	1	0	Hockett,lf	5	3	2	0
Martin,lf	5	2	6	0	Boudreau,ss	4	3	3	9
Lindell,cf	6	1	3	0	Cull'bine,rf	3	1	0	0
Etten,1b	3	3	9	0	Keltner,3b	4	1	0	2
Hemsley,c	4	1	2	0	Mack,2b	4	1	6	4
Grimes,3b	1	0	2	2	Schlueter,c	4	0	2	0
Milo'v'ch,ss	4	3	2	3	Smith,p	1	0	1	0
Bonham,p	2	0	0	3	Bagby,p	1	0	0	1
					Calvert,p	0	0	0	0
					O'Dea,p	0	0	0	0
					Poat,p	0	0	0	1
	35	14	27	10		*36	11	27	20

*Grant batted for Poat in ninth.

New York ....200 511 211—13
Cleveland ....400 010 200— 7

Runs—New York: Stirnweiss, Stainback, Metheny, Martin, Lindell, Etten [2], Hemsley [2], Grimes [2], Milosevich [2]; Cleveland: Rocco [2], Hockett, Boudreau, Cullenbine, Keltner, O'Dea. Runs batted in—Lindell [2], Etten [2], Boudreau [3], Keltner, Mack [2], Stirnweiss [2], Milosevich [2], Martin, Hoag. Errors—Bagby [2]. Sacrifices — Boudreau, Hemsley, Bonham [2]. Two base hits—Etten, Keltner, Mack, Boudreau, Rocco. Home runs—Lindell, Etten. Stolen base—Stirnweiss. Double plays—Keltner to Mack to Rocco; Bonham to Milosevich to Etten; Mack to Boudreau to Rocco; Boudreau to Mack to Rocco; Poat to Boudreau to Rocco. Left on bases—New York, 9; Cleveland, 6. Struck out—Bonham, 2; Poat, 1; Calvert, 1. Bases on balls—Bonham, 3; Smith, 2; Bagby, 4; O'Dea, 2; Calvert, 2. Hits—Smith, 6 in 3 innings [none out in 4th]; Bagby, 5 in 3 [none out in 7th]; O'Dea, 1 in ⅓; Calvert, none in 1; Poat, 2 in 1⅔. Hit by pitcher—Bagby [Grimes]. Passed ball—Schlueter. Losing pitcher—Smith. Umpires—Rommell, Grieve, and Weafer. Time—2:48. Attendance—6,500.

BROWNS RALLY TO WIN.

[At St. Louis.]

St. Louis.	Ab	H	P	A	Philadelphia.	Ab	H	P	A
Gut'idge,2b	5	2	3	1	Hall,2b	5	0	3	4
Kreevich,cf	4	1	3	0	Epps,cf	3	1	1	0
McQuinn,1b	4	2	6	1	Hayes,c	5	2	4	0
Stephens,ss	4	1	0	5	Estalella,rf	3	1	1	0
Moore,rf	4	1	0	0	Siebert,lf	3	2	0	0
Zarilla,lf	4	3	3	0	Garrison,lf	2	0	1	0
Chri'man,3b	4	2	1	1	McGhee,1b	3	0	10	0
Mancuso,c	3	1	7	1	Kell,3b	4	1	1	3
Shirley,p	2	0	0	0	Busch,ss	4	1	2	1
Zoldak,p	0	0	0	0	Black,p	2	0	0	4
Caster,p	1	0	0	0	Berry,p	0	0	0	0
Muncrief,p	1	0	0	2					
	†36	13	27	11		*33	8	24	12

*Wheaton batted for Black in eighth.

Philadelphia ....030 010 100— 5
St. Louis ....110 002 40*— 8

Runs—Philadelphia: Epps, Hayes, Estalella, Siebert, Kell; St. Louis: Gutteridge [2], Kreevich, Stephens, Moore [2], Zarilla [2]. Errors—Siebert, Gutteridge, Shirley, Busch, Black. Runs batted in—McQuinn, Kell, Busch [2], Mancuso, Zarilla [2], Garrison, Stephens, Christman [2]. Sacrifice—Black. Two base hit—Christman. Three base hit—Busch. Home run—Zarilla. Stolen base—Busch. Double plays—Busch to Hall to McGhee; Busch to McGhee; Gutteridge [unassisted]. Left on bases—Philadelphia, 9; St. Louis, 5. Bases on balls—Black, 1; Shirley, 4; Zoldak, 2; Caster, 1. Struck out—Black, 2; Shirley, 4; Caster, 1; Berry, 1. Hits—Black, 13 in 7 innings; Berry, 0 in 1; Shirley, 5 in 4 [none out in 5th]; Zoldak, 0 in 2; Caster, 1 in 1; Muncrief, 2 in 2. Winning pitcher—Caster. Losing pitcher—Black.

PROBABLE MAJOR LEAGUE PITCHERS IN GAMES TODAY

New York, July 28 (AP).—Probable pitchers for tomorrow's major league games, with won and lost records, follow:

AMERICAN LEAGUE.

Washington at St. Louis [night]—Haefner [7-7] vs. Hollingsworth [5-6].
New York at Detroit—Roser [4-2] or Borowy [12-6] vs. Gentry [5-11].
Philadelphia at Chicago—Newsom [7-10] or Harris [8-7] vs. Wade [1-3].
Only games scheduled.

NATIONAL LEAGUE.

Chicago at Philadelphia—Passeau [5-7] vs. Gerheauser [6-10]. [Night game.]
Pittsburgh at Boston—Sewell [10-8] or Starr [4-2] vs. Tobin [11-11].
St. Louis at Brooklyn [2]—Lanier [10-5] and Wilks [8-1] vs. Gregg [6-12] and Webber [4-4].
Cincinnati at New York [2]—Heusser [8-5] and Shoun [7-5] vs. Fischer [2-8] and Pyle [5-4].

RACE SELECTIONS

ARLINGTON PARK AT WASHINGTON PARK, HOMEWOOD, ILL.
[Fast.]
1—Doubt Not, Orchard Run, Stage Door.
2—Bert, Compatriot, Saraphara.
3—GREVILLE, Blossom Queen, Kokua.
4—Winter Rules, Civil Liberty, Last Gold.
5—Devalue, Quizzle, Welcome Pass.
6—Pensive, Equifox, Georgie Drum.
7—Dot's Key, Monks Memo, Wheatstraw.
8—Strombus, Devils Crag, Baying.

DETROIT, MICH.
[Fast.]
1—Merited, Dissension Sir, Sun By.
2—Anopheles, Appointee, Sweepnack.
3—Cherry Crush, Reaping Gem, Amperage.
4—Count Fearless, Cal's Pet, Easy Jack.
5—Sobriquet, Blenweed, Foment.
6—Potsey, Crack Reward, Tiger Miss.
7—Nelson Dunstan, Canina, Gallahue.
8—WISE MOSS, Samborombon, Red Dock.

EMPIRE CITY AT JAMAICA, N. Y.
[Fast.]
1—Hal, Bobanet, Imperious Fox.
2—Gallant Bull, White Paper, Tedious Miss.
3—The Doge, Croupier, Johnsport.
4—Harvard Square, Ringmenow, Singing Torch.
5—Stir Up-Four Freedoms, First Fiddle, Bossuet.
6—BRINKS, Sammy Angott, All Bright.
7—Strategic, Graustark, Futurama.

ROCKINGHAM PARK, SALEM, N. H.
[Fast.]
1—Smart Bet, Easy Blend, Ampere.
2—Kewey Dee, Thor Barton, No Bounds.
3—Goober Lad, Cream, Yes Or No.
4—Paiturf, Weatherite, Roziante.
5—Mintlock, Dream Parade, Diego Red.
6—First Draft, Dinner Party, Incoming.
7—BLOCKBUSTER, Broke, After Time.
8—Depi, Cideam, Tower Maid.

Fight Decisions

LAST NIGHT.

At New York—Lee Murray beat Elbert Thompson [10]; Dee Amos knocked out Lary Bouchad [4]; Nathern Logan stopped Larney Moore [6]; Steve Vaccarelli beat Billy Banks [6]; Charles Fusari beat Artie De Pietro [4].

At Jacksonville, Fla.—Buddy Scott beat Gunnar Barlund [10]; Chuck Taylor beat Merald Tidwell [8].

ARLINGTON PARK ODDS & JOCKEYS

[At Washington Park.]

FIRST RACE—Purse $1,500, claiming, 3 year olds and up, 6 furlongs:

Horse.	Wt.	P.P.	Jockey.	Odds.
Miss Omega	117	1	No boy	10-1
Orchard Run	117	2	Martin	10-1
Black Mark	108	3	Campbell	4-1
Stage Door	108	4	No boy	4-1
Dusky Duke	118	5	Haley	6-1
Doubt Not	122	6	No boy	6-1
Tib	100	7	Haynes	20-1
Purcellville	113	8	No boy	20-1
Helen Agnes	108	9	Martin	15-1
Knights Quest II.	118	10	No boy	10-1
Valdina Alden	112	11	No boy	15-1
K. C. Gal	108	12	Freeman	20-1
Subdeb	112	13	Freeman	4-1
War Bugle	118	14	Haycock	10-1
Baby Gold	126	15	Skoronski	15-1
Field D'or	113	16	Ford	20-1
Joe Schenck	113	17	Fischer	5-2
Random Breeze	113	18	No boy	20-1

SECOND RACE—Purse $2,000, allowances, 3 year olds, 7 furlongs:

Horse.	Wt.	P.P.	Jockey.	Odds.
Bert	108	1	Freeman	6-1
Saraphara	108	2	Grohs	4-1
Losta Hat	108	3	Reutter	10-1
Chief Adviser	113	4	No boy	15-1
Play Grier	113	5	No boy	10-1
Bolo Babe	103	6	Brooks	10-1
Olidor	113	7	Haynes	4-1
Meminisse	113	8	No boy	10-1
Compatriot	108	9	Bodiou	4-1
Swift Action	113	10	Fischer	10-1
Pleasure Hour	108	11	Wagner	6-1
Amalka	108	12	Higley	10-1
†Inver Fox	113	13	No boy	15-1
Miss Jo Jo	108	14	Skoronski	15-1
Skillman	113	15	Skoronski	10-1
Late Issue	113	16	Bailey	20-1
†Tee Maumus	108	17	No boy	15-1

†Entry.

THIRD RACE—Purse $1,500, claiming, 3 year olds and up, 1 1-16 miles on the turf:

Horse.	Wt.	P.P.	Jockey.	Odds.
Tusco	114	1	Martin	5-2
Kokua	107	2	Hall	20-1
Hygros Man	112	3	No boy	6-1
Mount Vernon II.	118	4	No boy	10-1
Greville	111	5	Campbell	4-1
Intellect	103	6	Brooks	10-1
Blossom Queen	113	7	Brooks	6-1
Hi Duke	118	8	Brooks	4-1
Town Victory	110	9	No boy	12-1

FOURTH RACE—Purse $2,500, allowances, 3 year olds and up, 6 furlongs:

Horse.	Wt.	P.P.	Jockey.	Odds.
Whose	105	1	Freeman	6-1
Civil Code	108	2	Brooks	10-1
Last Gold	103	3	No boy	10-1
†Valdina Way	103	4	Jemas	4-1
Final Glory	116	5	No boy	5-2
†K. Dorko	114	6	Jemas	4-1
Take Away	116	7	Martin	6-1
Civil Liberty	105	8	No boy	6-1
Winter Rules	106	9	Skoronski	4-1

†Entry.

FIFTH RACE—Purse $2,500, handicap, 3 year olds and up, 1 1-16 miles on the turf:

Horse.	Wt.	P.P.	Jockey.	Odds.
Welcome Pass	108	1	Haritos	5-2
Huri Hom Hari	103	2	No boy	6-1
Devalue	115	3	White	10-1
Quizzle	120	4	Skoronski	4-1
Fairy Manah	106	5	Dubois	6-1
Happy Pilot	110	6	Martin	4-1
Pirate	110	7	Bailey	6-1
Muchy	106	8	Haynes	10-1

SIXTH RACE—Entries on first sports page.

SEVENTH RACE—Purse $2,000, allowances, 4 year olds and up, 6 furlongs:

Horse.	Wt.	P.P.	Jockey.	Odds.
Flaming Chance	115	1	No boy	10-1
Hada Moon	107	2	No boy	20-1
Mug's Game	112	3	Pierson	20-1
Wheatstraw	107	4	Jemas	10-1
Dot's Key	120	5	Skoronski	4-1
Monk's Memo	110	6	Freeman	10-1
Impenetrable	112	7	Higley	10-1
Gem W.	115	8	Fischer	4-1
Eugene	111	9	Martin	10-1
Silver Lady	107	10	Dailey	10-1
Results	116	11	Corbett	6-1
Pony Express	111	12	Campbell	20-1
†Port Harmony	107	13	Grohs	10-1
Short Life	107	14	Freeman	6-1
Yarmith	102	15	Haynes	20-1
‡Super Justice	112	16	Fielding	6-1
†Sedgmoor	112	17	No boy	10-1
‡Lupie	107	18	No boy	6-1

†Entry. ‡Entry.

EIGHTH RACE — Purse $2,000, allowances, 3 year olds and up, 1 1-16 miles on the turf:

Horse.	Wt.	P.P.	Jockey.	Odds.
Deseronto	112	1	Corbett	10-1
Chislam	107	2	No boy	4-1
Captain Fury	115	3	Martin	10-1
Bric-a-brac	111	4	No boy	6-1
Burning Chips	112	5	Haycock	10-1
Ho-Ho	103	6	Freeman	15-1
Devil's Crag	112	7	Haas	4-1
Baying	102	8	Haynes	5-2
Little Monarch	112	9	Skoronski	10-1
Strombus	120	10	Skoronski	4-1

Daily Doubles

ARLINGTON PARK.
Brown Mask and Tyro Lad..........$288.60

DETROIT.
Bright Trace and Don's Count......$37.20

ROCKINGHAM PARK.
Lucky B. and Good China..........$205.60

EMPIRE CITY.
Ellen's Slam and Omaloo..........$62.80

EMPIRE CITY RESULTS.
[At Jamaica.]

FIRST RACE—Purse $2,500, claiming, 2 year olds, 5½ furlongs:
Ellen's Slam, 113; Atk'n 4.10 3.10 2.60
Princess B. L., 113; Ma'k 7.00 4.90
Torch Ginger, 116; Lind'g 4.80
Time, 1:06 4-5. Victory News, King Appell, Genial Sam S., Watch Henry, Hada Bar, Zacawon ran.

SECOND RACE—Purse $2,500, claiming, 3 year olds and up, maidens, 1 1-16 miles:
Omaloo, 113; Atkinson.21.80 8.20 6.10
Bay Magic, 118; Meade. 6.00 4.70
Edshaste, 113; Loveridge 17.30
Time, 1:48. Flame Opal, Agrarist, Briarlass, Finela, Jetta T., Didi B., Clan O'Gale, Oakford, Sun Banner ran.

THIRD RACE—Purse $2,500, claiming, 3 year olds and up, 6 furlongs:
Sirlette, 109; Longden....15.30 3.80 3.00
Hubbub, 119; Mills.......... 2.60 2.30
Miss Sugar, 108; Atkinson 3.80
Time, 1:11 4-5. Buzalong, My Zaca, Showtown, Capetown, Sea Convoy ran.

FOURTH RACE—Purse $3,000, maidens, 2 year olds, 5½ furlongs:
March Scholar, 115; M'de.29.10 16.00 6.80
Miss Zibby, 115; Atk'son 16.60 8.00
Smart Bit, 115; Snider... 5.30
Time, 1:05 3-5. Dine N' Dance, Meadow Maid, Mal, Sis Brownie ran.

FIFTH RACE—Purse $3,500 added, handicap, 3 year olds and up, 6 furlongs:
Westwood Belle, 116; Z'lt 7.60 4.00 2.90
Bud Grey, 113; Woodh'se 8.70 5.50
Lou-Bre, 115; Meade.... 4.00
Time, 1:12 2-5. Sir Drake, Change Here, Wild Rice, Return Call, Okapi Lancer, Seal Rock ran.

SIXTH RACE—Purse $3,500, allowances, 3 year olds and up, 1 1-16 miles:
Moon Maiden, 113; Atk'n 3.10 2.40 2.30
Peppy Miss, 104; Merritt 2.90 2.60
Rarified, 113; Guerin.... 3.20
Time, 1:45 1-5. Esterita, Blue Flight, Dairy Lady, Ropeville, Crystal ran.

SEVENTH RACE—Purse $3,000, claiming, 4 year olds and up, 1 1-16 miles:
Sun Flame, 116; Meade.. 9.30 5.40 3.40
Thin Air, 111; Jones..... 16.80 8.00
Art of War, 116; Guerin 2.50
Time, 1:46 2-5. Brown Saxon, Sight, Yukon, Chance Grey, Ben Gray, Psychiatrist, Baruna, Dead Level, Betty's Bobby ran.

ROCKINGHAM PARK RESULTS.

FIRST RACE—Purse $1,200, claiming, 4 year olds and up, 6 furlongs:
Lucky B., 115; Bovine...10.20 5.60 4.20
Flaming High, 120; Clag't 4.20 3.20
Balmand, 115; Basham... 4.40
Time, 1:15 2-5. Mack's Dream, Chant Thru, Back Tooth, Cute Eye, Sun Ivy, Private Earl ran.

SECOND RACE—Purse $1,400, claiming, 3 year olds, 6 furlongs:
Good China, 109; Turnb'l.29.40 13.60 7.40
Light Sandwich, 99; P't'n 11.00 5.80
Payable, 109; Brennan... 3.60
Time, 1:15 4-5. Dear Bridget, Renraw, Walloon, Peach Cobbler, Dear Miss, Emerson, Barnacle, Miss Menow ran.

THIRD RACE—Purse $1,700, claiming, 2 year olds, 5½ furlongs:
Fijord, 114; Turnbull....16.20 6.00 4.20
Cat Lady, 117; Trent.... 3.80 3.00
Quemazon, 114; Basham 5.60
Time, 1:09 1-5. Lovan Day, Exit, Dark Morning, Oakling ran.

FOURTH RACE—Purse $1,400, claiming, 3 year olds and up, 6 furlongs:
Lost Gold, 114; Claggett 5.00 3.60 2.80
Fire Kabo, 106; Bianco. 6.60 5.00
Hardship, 112; Patterson 4.80
Time, 1:14 2-5. Torch Lee, Halcyon Boy, Hy-Cop, Cherriko, Over Ice, Friar's Scout ran.

FIFTH RACE—Purse $1,500, allowances, 3 year olds and up, 6 furlongs:
†Vim, 112; Gross....... 2.60 2.80 2.60
†Ellen Mist, 107; Trent. 4.00 3.60 3.20
Railroader, 120; Bovine. 11.00
Time, 1:14 2-5. Tracelette, Eaglestone, Calm Port, Pompous Fox, Jes Lov Me, Sweep Call, Madam Mamie, Smoothy, Alport ran. †Dead heat.

SIXTH RACE—Purse $1,900, allowances, 3 year olds and up, 1 1-16 miles:
Darby Ducat, 109; Balz'ti 5.80 3.00 2.40
Scotch Abbot, 120; Gross 3.80 2.80
Midnight Ride, 106; B'nco 3.80
Time, 1:50. Procla, Ancipital, Total Eclipse, Sir Kid ran.

SEVENTH RACE—Purse $1,700, claiming, 3 year olds and up, 1 1-16 miles:
Rest Awhile, 107; McM'n.21.80 9.20 5.40
Credentials, 120; Trent.. 7.00 5.20
Bowling Green, 105; Kerr 10.20
Time, 1:52. Thalei, First Girl, Big Raid, Galful, Nediana, Dark Cloud ran.

EIGHTH RACE—Purse $1,200, claiming, 4 year olds and up, 1 3/16 miles:
Junco, 112; Gross........ 5.00 3.80 2.60
Straight Lead, 109; Fator 23.00 6.40
Helen Mowlee, 104; Trent 3.60
Time, 2:04 4/5. Ovando, Cumshaw, Stormy Night, War Communique ran.

ARLINGTON PARK RESULTS.
At Washington Park.

FIRST RACE—Purse $1,500, claiming, 3 year olds and up, 7 furlongs:
Brown Mask, 121; Sk'ski.11.60 5.80 4.80
†Early 'n Sm't, 116; P'r'n 5.20 7.20
†Inf. Sheik, 113; Higley.. 2.60 2.80
Time, 1:26 2-5. Garden Pot, Epiget, Cincinnatus, Praetorian, Illinois Star, Say Nomore, Teviscot, Pretty Bitter ran. †Dead heat.

SECOND RACE—Purse $2,000, claiming, 3 year olds, claiming, 6 furlongs:
Tyro Lad, 113; Freeman..49.20 14.00 9.40
That a Boy, 117; Campb'l 5.40 3.80
Bagnell, 101; Smith...... 4.80
Time, 1:12 4-5. My Empire, Viola Wise, Linger Along, Never Alone, Powder Bluff, Valdina Marge, Maihigh, Marjorie S., Sassy Patricia ran.

THIRD RACE—Purse $2,000, allowances, 3 year olds, mile:
Bohemia, 120; Corbett ..13.60 7.60 3.60
Roman Red, 112; Bodiou 7.60 3.80
Loyal, 112; Skoronski .. 2.40
Time, 1:39 3-5. Ste. Frances, Cloverland, †Late Issue, †Black Shot, Peace Dust, Shining Chance ran. †Entry.

FOURTH RACE—Purse $1,500, maidens, 2 year olds, 5½ furlongs:
Oh Mandy, 115; Sk'rnski.14.20 4.00 3.20
Navarrese, 115; Grohs.. 2.80 2.40
Conservateur, 118; Woolf 3.60
Time—1:07 1-5. Contrary Marie, Breath Taker, Bolo Prince, Suede, Needles Eye, Miss Observer, Dauntless Bo, Silver Fire, Gallantry ran.

FIFTH RACE—Purse $2,000, allowances, 2 year olds, 5½ furlongs:
Bosage, 115; Skoronski.27.40 9.60 5.00
Valdina Trial, 106; M'tin 4.00 3.20
Ariel Show, 120; Pierson 4.00
Time, 1:06 1-5. Fire Ship, Bolo Miss, Invertte, Blue Alibi, Good Blood ran.

SIXTH RACE—Purse $5,000, fillies and mares, handicap, 3 year olds and up, ⅞ mile:
Gold Prin's, 109; Bailey.33.80 12.00 5.80
Mar-Kell, 116; Grohs.... 7.00 3.60
Traffic Court, 116; Bodiou 4.20
Time, 1:11. Burgoo Maid, Silvestra, Just for Fun, Tellmenow ran.

SEVENTH RACE—Purse $2,000 allowances, 3 year olds, 1 1/16 miles:
Our Birthday, 118; Jemas.13.00 5.20 3.40
Sing. Wind, 109; Corbett 3.80 2.60
Door Yock, 109; Sko'ski 3.20
Time, 1:46 1/5. Purple Heart, Rockwood Lou, Gulloh, Gremlin, Last Roll ran.

EIGHTH RACE—Purse $2,500, handicap, 3 year olds and up, 1⅛ miles:
Fl. Hostess, 112; Corbett.11.20 6.00 4.20
Isaroma, 114; Dotter.... 15.00 9.00
Starcress, 126; Brooks.. 3.60
Time, 2:32 3-5. Paducah, Queen Echo, Kokomo, Hardwrack, Royal Risk ran.

DETROIT RESULTS.

FIRST RACE—Purse $1,400, claiming, 3 year olds and up, 6 furlongs:
Bright Trace, 112; G'd'w'l.11.20 4.30 3.10
Foulard, 117; Bianco.... 3.10 2.50
Very Fair, 117; Mojena.. 4.90
Time, 1:14. *Hair Do, Call to Colors, Lochlea, *Mingo, Petie Flame, Nancy Lee, Riot Call ran. *Field.

SECOND RACE—Purse $1,400, claiming, 3 year olds and up, 3 furlongs:
Don's Count, 104; Dixon 8.60 4.50 2.90
Tomily, 104; Fox........ 7.70 4.20
Tim-O-Shank, 112; Vigil. 2.80
Time, 1:01 3-5. Henderson, Sweep Torch, Lady Bob, Sagalie Tyee, Gigilo, Gaudete ran.

THIRD RACE—Purse $1,400, maidens, 2 year olds, 5½ furlongs:
Shout About, 117; Burns.90.20 14.80 6.70
Chronoflite, 117; Mojena.. 2.90 2.40
Fay Foo, 117; Hart...... 4.70
Time, 1:07 4-5. Miss Donna Mae, Hold-Me-Tight, Lasting Peace, Mabe Wednesday, Swoon ran.

FOURTH RACE—Purse $1,400, claiming, 3 year olds, 6 furlongs:
Aurora Road, 112; Bianco 6.60 3.60 2.50
Beau Boy, 110; Milligan 4.60 2.70
Fayeff, 107; Hart........ 2.60
Time, 1:14 2-5. Kabo Lea, Lorraine Cross, Silver Donna, Plucky Chat ran.

FIFTH RACE—Purse $3,500, claiming, 3 year olds and up, 6 furlongs:
Mia Mia, 118; Lo Turco.10.30 4.00 2.40
Fire Power, 110; Bianco. 2.60 2.20
Marksman, 112; Milligan 2.20
Time, 1:12 4-5. Grano Saltis, Miss Advice, Waltham Cross ran.

SIXTH RACE — Purse $1,600, claiming, 3 year olds and up, 1 1-16 miles:
Belfry Chimes, 107; Hart.14.20 6.50 3.70
Alumont, 112; Mojena... 6.30 3.70
B. Ventura, 112; T.Man'r 2.80
Time, 1:47 2-5. Study Period, Islam Girl, Late Thread, On The Double ran.

SEVENTH RACE—Purse $1,500, claiming, 3 year olds and up, 1 1-16 miles:
*J. Lee G'ock, 113; L'co.14.00 5.20 4.30
Val. Gadget, 116; Martin 7.90 7.10
*Rodimic, 108; S'lock... 4.30
Time, 1:48. Subdue, Favor, Aridisical, *Straw Stack, Mistucky, Just Tourist, *Sweet Margy, Displayer, Bopenko ran. *Field.

EIGHTH RACE—Purse $1,400, claiming, 3 year olds and up, 1 1-16 miles:
Don Listo, 112; D.Schrl'k.12.50 5.50 4.00
Plucky Teddy, 112; M'sor 5.70 4.00
Advance Call, 107; Bianco 5.40
Time, 1:49. War Bonnet, Valdina Joe, More Refined, Expose ran.

EMPIRE CITY ENTRIES.
[AT JAMAICA.]

FIRST RACE—Purse $3,000, maidens, 2 year olds, 6 furlongs:

Bobanet	116	Hal	116
†Bobber	116	Black Knight	116
*‡Isology	111	§Reply Brief	116
§Imperious Fox	116	Indian Giver	116
Ho-Beau	116	Colleague	116
‡Rate Case	116	*Alison Peters	109
†Time Stitch	116		

†Entry, ‡Entry, §Entry.

SECOND RACE — Purse $3,500, allowances, 3 year olds, 6 furlongs:

Brave Marine	118	*Abignonia	108
*Music Hall	112	Home Flight	118
Gallant Bull	122	*Picotee	113
Dustman	118	Miss Blackout	113
*Briarhone	108	Vice Admiral	118
Sunnip	118	Tedious Miss	108
*White Paper	110		

THIRD RACE—Purse $3,000, allowances, 2 year olds, 5½ furlongs:

Croupier	111	Chief Barker	116
Toy Bomb	116	Michaelo	116
Johnsport	111	Ball Shot	116
*The Doge	111	Post Graduate	116
Top Valley	116		

FOURTH RACE—Purse $3,500 added, the Laurel handicap, 3 year olds and up, 6 furlongs:

Harvard Square	121	Flying Easy	111
Swimmin' Hole	117	Singing Torch	108
Tulachmore	116	Ringmenow	122
Skin Deep	115	Old Grad	114

FIFTH RACE—Purse $50,000 added, the Butler handicap, 3 year olds and up, 1 3-16 miles:

Wait A Bit	116	‡Bossuet	114
†Stir Up	116	†Four Freedoms	117
First Fiddle	126	Tola Rose	104
Alquest	115	Ramillies	106
‡Apache	119	Boysy	102
Alex Barth	114		

†Greentree Stable entry. ‡Belair Stud entry.

SIXTH RACE—Purse $3,500 added, handicap, 3 year olds, 1 1-16 miles:

Stem Across	116	Mad Anthony	111
Still Blue	106	Yutan	112
Fire Sticky	114	Free Dutch	109
Brinks	122	All Bright	120
Sammy Angott	118		

SEVENTH RACE—Purse $3,500 added, Thorson handicap, 3 year olds and up, 1 3-16 miles:

Strategic	126	Futurama	118
Tragic Ending	115	Blitzkrieg	112
†Graustark	112	Night Glow	112
†Marmeduke	108	Challedonna	112
Caribou	108	‡Blue Whistler	112
Red Cin	108	‡Hutch	108
Arrow Rock	106	Copperman	115

†Entry. ‡Entry. *Apprentice allowance claimed.

ROCKINGHAM PARK ENTRIES.

FIRST RACE—Purse $1,200, claiming, 4 year olds and up, 6 furlongs:

Easy Blend	117	La Scala	112
Link	111	Bill's Sister	106
Sea Foam	109	Smart Bet	120
Peggy Silver	106	*Valdina Secret	101
*Ariel Beam	109	Noahvale	111
City Bred	109	*Rough Co'mand	109
Ampere	111		

SECOND RACE—Purse $1,700, allowances, 2 year olds, 5½ furlongs:

No Bounds	108	Kewey Dee	122
Army Glider	120	†Hy Polly	119
Miss Peg	117	*Y-Gun	115
†Hywick	108	Fire Ahead	111
Thor Barton	120	*Henry Payne	108

†Entry.

THIRD RACE—Purse $1,700, allowances, 3 year olds and up, 6 furlongs:

Goober Lad	120	Page II.	115
Green Bush	103	*Yes or No	115
*White Time	115	*Key Largo	104
Cream	106	Guerryton	114

FOURTH RACE—Purse $1,700, allowances, 3 year olds and up, 6 furlongs:

Zacabrand	117	Weatherite	112
Johnny Jr.	117	*Don Lin II.	106
Clyde Tolson	117	Endy	108
Roziante	117	Paiturf	112

FIFTH RACE—Purse $5,000, added, the Raceland handicap, 3 year olds and up, 6 furlongs:

Pompeco	109	Diego Red	108
Mintlock	115	Hill Sun	113
Hy Gato	107	Johnny Jr.	110
Some Chance	116	Dream Parade	119

SIXTH RACE—Purse $2,000, the Dover handicap, 3 year olds and up, 1 1-16 miles:

J. J. Lynch	101	Incoming	114
Loveday	109	First Draft	117
Sir War	112	Dinner Party	118

SEVENTH RACE—Purse $1,400, claiming, 3 year olds, 1 1-16 miles:

*Two O'Clock	99	Famous Lady	109
Tiger Miss	114	Blockbuster	111
*Chicona	99	Broke	109
*Weapon's Pride	104	Minna's Agent	106
After Time	109		

EIGHTH RACE—Purse $1,400, allowances, 4 year olds and up, 1 1-16 miles:

Misty Lady	105	Texalite	109
*Lone Flame	112	Cideam	111
Topless Tower	111	Epaminondus	117
Wickliffe Gal	112	Infant Queen	106
*Depi	112	Due Sport	117
Tower Maid	106	Lady Cabo	109
Pomiva	109		

*Apprentice allowance claimed.

DETROIT ENTRIES.

FIRST RACE—Purse $1,500, claiming, 3 year olds and up, 1 1-16 miles:

Merited	102	Rosemere Rose	110
Dissension Sir	115	Burning Sands	115
Tom Wade Jr.	112	*Lovely Dawn	108
Sun By	118		

SECOND RACE—Purse $1,500, claiming, 3 year olds and up, 6 furlongs:

Sweepnack	115	Rockaway Boy	112
Anopheles	112	Big Bubble	112
Cloudy Weather	112	Through Train	107
Appointee	107		

THIRD RACE—Purse $2,000, claiming, 3 year olds and up, 6 furlongs:

Tomluta	112	Half Grand	112
Reaping Gem	110	Cherry Crush	112
Cooling Spring	108	Amperage	107
Lady Rebecca	105	Trouble Sands	106

FOURTH RACE—Purse $2,000, claiming, 3 year olds and up, 1 1-16 miles:

Count Fearless	112	Easy Jack	112
Flashtown	110	Matab	111
Seventeen Guns	104	Cal's Pet	112
Cecil	115		

FIFTH RACE—Purse $2,000, claiming, 3 year olds and up, 1 1-16 miles:

Prince Chance	112	Sobriquet	112
Foment	103	Mighty Lucky	110
Blenweed	112	Sea Tack	112
Yank Bomber	111		

SIXTH RACE—Purse $5,000, allowances, 2 year olds, 6 furlongs:

Nine B Train	106	Potsey	118
†Air Sailor	118	†Crack Reward	112
Good Ground	103	Tiger Man	103
Fighting Step	118		

†Entry.

SEVENTH RACE—Purse $10,000, the Test handicap, 3 year olds, 1¼ miles:

Hi Neighbor	116	Royal	108
Nelson Dunstan	122	†Swift Legion	103
Gallahue	107	Tattle Tale	107
Canina	123	‡Top Beau	107
†Sir Sprite	108	‡Sea Lane	107

†Entry. ‡Entry.

EIGHTH RACE—Purse $3,000, allowances, 3 year olds and up, 1 1-16 miles:

Wise Moss	113	Lucia's Sun	115
Red Dock	109	Samborombon	115
Sweep Swinger	106	Little Wizard	106

*Apprentice allowance claimed.

Baksi Returns to Work for Savold Fight

BY FRANK MASTRO.

Joe Baksi, Kulpmont, Pa., heavyweight, who on Thursday was given a layoff, returned yesterday to his training chores in C. Y. O. center gymnasium by engaging in his longest drill since arriving last Sunday for his 10 round bout with Lee Savold in Wrigley field Aug. 7.

Baksi, foremost civilian contender for a shot at Joe Louis' title, sparred seven rounds, two each with Roosevelt Thomas, Bill Petersen, and Johnny Flannigan, and one with Earl Roberts.

Petersen, who returned yesterday morning from Cleveland where he beat Big Ben Moroz on Thursday, will appear in a supporting match on the impending card as will Thomas.

Larry Lane, Trenton, N. J., heavyweight, yesterday was matched to meet Georgie Parks of Washington, D. C., in an eight round semi-windup on the Baksi-Savold program. Lane, who knocked out Lem Franklin recently, will receive $1,000 for the assignment.

Giants Beat Pirates, 4 to 0; Voiselle's 13th

New York, July 28 (AP).—Bill Voiselle brought his strikeout total to 101 as he added eight Pirates to the list while pitching a four hit shutout to give the Giants a 4 to 0 victory over Pittsburgh tonight. It was his 13th triumph of the season.

Pittsburgh.	Ab	H	P	A	New York.	Ab	H	P	A
C'carart,2b	4	0	4	3	Tr'dway,cf	4	0	1	0
Russell,lf	3	2	4	0	H'smann,2b	4	0	1	5
Barrett,rf	3	0	1	0	Ott,rf	3	0	0	0
Elliott,3b	3	0	0	1	Medwick,lf	4	1	1	0
Dahlg'n,1b	3	0	5	2	W'traub,1b	3	2	11	0
DiMaggio,cf	4	1	1	0	Lombardi,c	4	1	8	1
Handley,ss	3	1	2	2	Ker,ss	4	2	4	3
Lopez,c	3	0	4	1	Luby,3b	2	1	1	1
*Zak	0	0	0	0	Voiselle,p	3	1	0	3
Roe,p	1	0	1	0					
Rescigno,p	0	0	0	0					
†Rubeling	0	0	0	0					
Str'c'vich,p	0	0	1	0					
	‡29	4	24	9		31	8	27	13

*Ran for Lopez in ninth. †Batted for Rescigno in seventh. ‡Waner batted for Roe in fifth and Colman batted for Strincevich in ninth.

Pittsburgh ....000 000 000—0
New York ....200 101 00*—4

Runs—New York: Medwick, Weintraub [2], Lombardi. Runs batted in—Kerr, Luby, Voiselle. Error—Elliott. Two base hits—Medwick, Luby. Double plays—Handley to Coscarart to Dahlgren; Lombardi to Hausmann; Hausmann to Kerr to Weintraub. Left on bases—New York, 6; Pittsburgh, 9. Struck out—Voiselle, 8; Roe, 1; Strincevich, 2. Bases on balls—Voiselle, 7; Roe, 1; Rescigno, 1. Hits—Roe, 5 in 4 innings; Rescigno, 2 in 2; Strincevich, 1 in 2. Losing pitcher—Roe. Umpires—Goetz, Jorda, and Reardon. Time—1:55. Attendance—11,323.

BOMAR, FLESCH BOWL TONIGHT AT MARIGOLD

Buddy Bomar and Bill Flesch, national match game doubles champions, will meet Mel Schwoegler and Sgt. Ed Easter of Madison, Wis., in a 15 game bowling match for a $1,000 purse tonight and tomorrow in the Marigold Arcade, 828 W. Grace st. There will be three sessions of five games each, starting tonight at 9 o'clock, tomorrow afternoon at 3 o'clock, and tomorrow night at 9 o'clock.

PHILLIES OBTAIN VERN KENNEDY FROM INDIANS

Cleveland, O., July 28 (AP).—Vernon Kennedy, veteran hurler who won 10 games for the Cleveland Indians last year, has been sold to the Philadelphia Phillies for the waiver price of $7,500, the Indians' vice president, Roger Peckinpaugh announced today.

Before coming to Cleveland, the 35 year old knuckle ball pitcher played with Chicago, Detroit, St. Louis, and Washington of the American league.

Sketches of Nine Handicap Entries

SKETCHES of the entries in the $50,000 added Arlington Handicap to be run at Washington Park today follow:

BUSHWHACKER, br. h., 6, by Chance Shot-Masked Dancer. Bryan H. Wise, Watervliet, Mich., owner. Walmac farm, breeder. Roy W. Selden, trainer.

1944	16	3	1	3	$9,970
1943	21	4	2	3	6,050

Won overnight Crescent City handicap at New Orleans; second in Grassland handicap.

DAILY TROUBLE, ch. g., 6, Psychic Bid-Black Crystal. Dave Straus, Cincinnati, O., owner. N. H. McClelland, breeder. Howard Wells, trainer.

1944	6	1	0	1	$ 2,700
1943	15	3	1	3	10,010

Fourth in Stars and Stripes handicap.

ENDED, br. h., 5, by Felicitation-Last Act. Owner, Mill B. stable. Trainer, W. Robertson.

1944	10	2	4	2	$11,675
1943	22	7	3	4	14,725

Won two handicap races at Bay Meadows this year.

EQUIFOX, b. h., 7, by Equipoise-Catherine Fox. Howard Wells, Lexington, owner-breeder-trainer.

1944	9	4	2	1	$18,050
1943	Did not race				

Second in Stars and Stripes handicap.

GEORGIE DRUM, br. g., 6, by Black Forest-Music Box. Allen Drumheller, Walla Walla, Wash., owner-trainer-breeder.

	Starts.	1st.	2d.	3d.	Won.
1944	4	2	1	0	$44,225
1943	8	5	1	1	16,000

Won Stars and Stripes handicap, 2d in Equipoise Mile at Washington Park.

MAEJAMES, gr. c., 4, by Jamestown, Cocquel. Owner, Clarence E. Davison. Trainer, Clarence E. Davison.

1944	25	4	1	4	$6,437
1943	16	2	4	1	2,955

Won an allowance race at Washington Park this year.

PENSIVE, ch. c., 3, by Hyperion-Penicuik. Warren Wright's Calumet farm, Chicago and Lexington, owner and breeder. B. A. Jones, trainer.

1944	14	5	8	2	$158,975
1943	5	2	0	2	5,490

Won Kentucky Derby, the Preakness, Rowe Memorial; second in the Belmont; third in Arlington Classic.

VALDINA FOE, b. c., 4, by Sun Brier-Rivalry. John Marsch, Chicago, owner. Burley Parke, trainer.

1944	9	3	1	2	$16,670
1943	14	3	2	4	5,250

Won Grassland handicap at Washington Park, and La Salle and Lincoln handicaps at Hawthorne.

WAR KNIGHT, b. c., 4, by High Quest-Chosa. Miss Ethel Hill, Hollywood, Cal., owner and breeder. Hurst Philpot, trainer.

1944	10	2	3	4	$12,920
1943	6	4	1	0	12,060

Won Santa Clara and Stockton handicaps at Bay Meadows.

BOB DAVID LOSES TO BARTZEN IN TENNIS TOURNEY

Milwaukee, July 28 (AP).—Bernard Bartzen, the top seeded favorite, will face the sensational newcomer to junior ranks, Herb Flam, in the finals of the headline bracket in the Western Junior Tennis tournament.

The San Angelo, Tex., youngster defeated fourth-ranked Bob David of Chicago, 8-6, 6-1, to earn his berth, while Flam, of Beverly Hills, Cal., came from behind to beat Ed Ray of Sinton, Tex., 2-6, 6-3, 6-0.

In the bracket for boys under 16, Dick Mouledous, New Orleans, defeated unranked Alex Hetzeck of Hamtramck, Mich., 6-4, 6-3, in the semi-finals and won the right to face Buddy Behrens, Fort Lauderdale, Fla., who eliminated Warren Mueller, Milwaukee, with the loss of only one game.

In the division for girls under 16, Josephine Smilka, Hamtramck, upset top-seeded Martha Miller of Hinsdale, Ill., 6-2, 2-6, 6-2, and will face in the final, Jane Meengs, Grand Rapids, who defeated Elizabeth Paterson of Hinsdale, 5-7, 6-4, 6-1.

The junior double pair of Bartzen and Ray went into the final with a 6-1, 6-4 victory over David and Henry Pfister, San Francisco. They will meet Ed Chew and Bob Goldfarb in the final.

In the boys' doubles finals, Buddy Behrens and Dick Mouledous of New Orleans will meet the Matthew Murphy and Herb Suhr, San Francisco. Behrens and Mouledous moved into the finals by defeating Hetzeck and John Kolibar of Hamtramck, 6-1, 6-3, while Murphy and Suhr beat Kesten Deimling, River Forest, Ill., and Jim Grossnickle of Columbus, Miss., 6-4, 6-4.

UPSETS MARK WOMEN'S NET TOURNEY PLAY

Sea Bright, N. J., July 28 (AP).—Two of the top ranking women players of the country were upset in singles quarter-finals today in the 56th annual invitational tournament at the Sea Bright lawn tennis and cricket club.

Louise Brouch of Beverly Hills, Cal., seeded No. 2 and second ranking player of the country, was defeated by Margaret Osborne of San Francisco, 7-5, 12-10. Shortly after, Dorothy May Bundy of Santa Monica, Cal., fifth ranking player nationally, lost to another Californian, Mrs. Virginia Kovacs, 6-2, 6-8, 6-3.

Pauline Betz, national champion from Los Angeles, and seeded No. 1, and Doris Hart of Miami advanced to the semi-finals with Miss Osborne and Mrs. Kovacs. Miss Betz defeated Mary Arnold of Los Angeles, 6-2, 6-3, and Miss Hart won from Mrs. Carolyn Babcock Stark of Rumson, N. J., 6-4, 6-0.

WHITE SOX WAR BENEFIT GAME YIELDS $32,000

Net receipts of Wednesday night's White Sox-Senators game, to be turned over to the national war fund and Red Cross, were $32,563.96, Vice President Harry Grabiner of the Sox said yesterday. This brought the receipts raised for war funds in the three annual games at Comiskey park to $98,565.96. A crowd of 30,879 saw Wednesday's game.

Allen Appointed Basket Coach at Waukegan High

Formal appointment of Wilbur [Strings] Allen as assistant football coach and basketball coach of the Waukegan Township High school was made last night at a meeting of the board of education in Waukegan. Allen, who resigned as basketball coach and director of athletics of the New Castle, Ind., High school, replaces Ralph D. Young, who was basketball coach for the last 18 years and director of athletics for 21 years. Young retains the latter position.

Chicago Boxers Defeat Gary in Madison, 4 to 1

Chicago boxers beat a team from Gary, four bouts to one, in an intercity amateur show last night in the Madison Athletic club. Results:

Carlton Ayres, Gary, beat Robert Williams, Chicago [5], 135; Robert Weatherly, Chicago, beat Phil Rogers, Gary [5], 142; Lem Thomas, Chicago, stopped Rufus Lackey, Gary [3], 126; James Burkes, Chicago, knocked out Jim Floyd, Gary [3]; Fred Latron, Chicago, beat Jack Ripper, Gary [3], 130.

Soft Ball

LAST NIGHT'S RESULTS.

WINDY CITY MEN'S LEAGUE.
Collegians, 8; Dempsey Stars, 7.
Witt Hanley Yankees, 14; American Gear, 8.

North Town Men's League.
Danlay, 12; Bendix Aviation, 6.
North Town Exchange, 2; Blue Room, 0.

Metropolitan Girl's League.
Rheingolds, 1; Phoenix, Ariz., Queens, 0.
Rock-Ola Music Maids, 4; Gold Crowns, 1.

National Girls' League.
Bloomer Girls, 2; Kandy Kids, 1.
Tungsten Sparks, 4; Chicks, 0.

Metropolitan Men's Major League.

TONIGHT'S GAMES.

National Girls' League.
Chicks vs. Bluebirds [double header] at Bidwill stadium, 1923 E. 75th st.
Sparks vs. Bloomer Girls at Parichy stadium, Harlem av. and Harrison st.

Windy City Men's League.
No games scheduled.

Metropolitan Girls' League.
Phoenix Arizona Cantaloupe Queens vs. Rock-Olas at Rock-Ola stadium, 4200 N. Central av.
Rheingolds vs. Gold Crowns at Shewbridge field, 74th and Aberdeen sts.

North Town Men's League.
No games scheduled.

Minor Leagues

AMERICAN ASSOCIATION.

	W.	L.	Pct.		W.	L.	Pct.
Milwaukee	71	30	.703	St. Paul	50	43	.538
Louisville	60	41	.594	Min'apolis	38	59	.392
Toledo	57	41	.582	Ind'apolis	30	67	.309
Columbus	56	41	.577	Kas. City	28	68	.292

*Second game not included.

YESTERDAY'S RESULTS.

AMERICAN ASSOCIATION.
Toledo, 2-8; Kansas City, 1-7.
Milwaukee, 8-6; Columbus, 5-2.
Indianapolis, 13; St. Paul, 1.
Louisville, 6; Minneapolis, 4.

INTERNATONAL LEAGUE.
Newark, 3-3; Buffalo, 2-0.
Baltimore, 14-2; Montreal, 3-0.
Rochester, 2-7; Jersey City, 0-0.
Syracuse, 4; Toronto, 3.

THEATER OF AIR TO GIVE RUSSIAN DRAMA TONIGHT

Tschaikowsky Music to Be Presented.

BY LARRY WOLTERS.

A musical-dramatic production, "Prince of Pathos," will be presented by the Chicago Theater of the Air from the Grant park band shell from 8 to 10 o'clock tonight. The program, based on the life of Tschaikowsky, with music by him and other Russian composers will be broadcast over W-G-N, WGNB and the Mutual network from 8 to 9 p. m.

In the intermission after 9, five minutes of the latest news will be piped from W-G-N to the park audience thru the band shell loud speakers. The remainder of the program will be presented for the park audience.

Col. Robert R. McCormick, editor and publisher of THE TRIBUNE, will speak to the radio audience in the first hour of the program. Vocal soloists will be Bruce Foote, Ruth Slater, and Virginia Haskins.

Henry Weber will direct the W-G-N orchestra and chorus. The dramatic cast includes Jack Petruzzi as Tschaikowsky the man, while Robert Ellis will play him as a child and Stephen Hill as a youth.

The program details follow:

Andante Cantabile..........Tschaikowsky
Orchestra and chorus.
Dance of the Sugar Plum Fairies from "Nutcracker Suite"........Tschaikowsky
Orchestra.
Pilgrim Song..................Tschaikowsky
Bruce Foote.
Medley ....Tschaikowsky
Excerpts from "Sixth Symphony" Orchestra.
"None But the Lonely Heart" Bruce Foote, chorus.
Excerpts from "Romeo and Juliet" Virginia Haskins.
Andante from "Symphony No. V." ....Tschaikowsky
Orchestra.
Farewell Ye Forests from "Jeanne D'Arc"...................Tschaikowsky
Ruth Slater.
Chorus of the Reapers from "Eugene Onegin"..................Tschaikowsky
Chorus and orchestra.
Intermission.
Sleeping Beauty Waltz.........Tschaikowsky
Chorus and orchestra.
"Since First I Met Thee".....Rubinstein
Bruce Foote.
Walts of the Flowers from "Nutcracker Suite".............Tschaikowsky
Chorus.
Finale from "Symphony No. IV." ....Tschaikowsky
Orchestra.
Hymn to the Sun from "Coq D'Orr" ....Rimsky-Korsakoff
Virginia Haskins.
Capriccio Italienne...........Tschaikowsky
Orchestra.

Complete Radio Programs and Highlights for Today

CHICAGO FREQUENCIES.

W-G-N—720	WAAF—950	WGES—1390
WIND—560	WCFL—1000	WHFC—1450
WILL—580	WMBI—1110	FM—
WMAQ—670	WJJD—1160	WGNB—45.9
WBBM—780	WJOB—1230	WBBM—46.7
WAIT—820	WSBC—1240	WDLM—47.5
WENR—890	WCRW—1240	WWZR—45.1
WLS—890	WMRO—1280	WBEZ—42.5

[M] indicates MBS, [N] NBC, [C] CBS, and [B] Blue network.

MORNING.

5:30—W-G-N—The Farm hour.
WMAQ—News; Early Bird show.
WBBM—Musical Clock.
WLS—The Platter Parade.
WJJD—Breakfast Frolic to 7 a. m.
WIND—News; Farm Fare.
5:45—W-G-N—News bulletins.
WIND—America Goes to Work.
(6) —W-G-N—Breakfast Time Frolics.
WMAQ—Ed Allen, news.
WBBM—Paul Gibson program.
WCFL—Come On, Get Up!
WLS—Farm news; Al Tiffany.
WSBC—Don't Be Late.
WIND—The Yawn Patrol.
6:15—WMAQ—Town and Farm program.
WLS—Morning Devotions.
6:25—W-G-N—News bulletins.
6:30—W-G-N—Breakfast Time Frolics.
WLS—The Prairie Ramblers.
WAAF—Farm Folks' hour.
WIND—Back to the Bible.
6:45—WMAQ—Morning Jubilee; news.
WLS—Ervin Lewis, news.
6:55—WBBM—First Edition.
(7) —W-G-N—Record Reveille.
WBBM—News of the World [C].
WMAQ—The Suburban hour.
WLS—Alex Dreier, news.
WIND—Hour of News.
WCFL—World News Roundup [B].
WJJD—People's Tabernacle.
WGES—Z. George Jaworowski.
WAAF—Breakfast Express.
WILL—Concert Airs program.
7:15—W-G-N—News bulletins.
WBBM—News reports.
WLS—Prairie Ramblers.
WCFL—Halloween Martin.
7:20—W-G-N—Record Reveille to 8 a. m.
7:30—WBBM—Musical Clock.
WLS—Jennie Lou and Buddies.
WJJD—News reports.
7:45—WBBM—Musical Clock.
WLS—Howard Peterson, organist.
WJJD—Morning Serenade.
WCFL—Moulton Kelsey, news.
7:55—WMAQ—Clifton Utley, news.
(8) —W-G-N—Your Morning News.
WCFL—The Breakfast Club [B].
WMAQ—Your Neighbor program.
WBBM—News reports.
WLS—Range Riders.
WILL—Musical Masterworks.
WIND—News; music.
WMBI—News summary.
8:15—W-G-N—Two Ton Baker, singer.
WBBM—Musical Clock.
WLS—Ervin Lewis, news.
WJJD—Village Chapel.
WAIT—Christianity in Action.
WIND—Coffee Time.
8:30—W-G-N—Story of Wool.
WLS—The Breakfast Club [B].
WMAQ—News reports.
WBBM—Paul Gibson program.
WIND—News; Rhythm Express.
8:35—WMAQ—Clifton Utley, news.
8:45—W-G-N—Food for All.
WMAQ—Your Friend, Bob.
WBBM—News reports.
WIND—Current news.
WGES—Lithuanian Housewives.
WJJD—Morning Showboat.
(9) —W-G-N—News bulletins.
WMAQ—Mirth and Madness [N].
WLS—Fannie Hurst Presents [B].
WBBM—Keep Going, Chicago.
WCFL—Wheel of Fortune.
WIND—News; Start the Day Right.
WAIT—J. C. O'Hair program.
WJJD—Pop Concert tunes.
9:15—W-G-N—Spots of Music.
WBBM—Paul Gibson program.
WCFL—News reports.
WJJD—Men's Garden Club.
WIND—Quiz time.
9:30—W-G-N—Morning Musical; news.
WMAQ—Here's Babe Ruth [N].
WBBM—Mary Lee Taylor [C].
WCFL—Ozark Ramblers [B].
WAIT—The Family Altar.
WLS—Ervin Lewis, news.
WMBI—Old Testament Stories.
WJJD—Fun for Kids.
WIND—News; musical program.
9:45—W-G-N—June Baker program.
WMAQ—Morning Mood.
WIND—Strictly Instrumental.
WLS—Agricultural Review.
(10) —W-G-N—Marion Hall, pianist.
WMAQ—2d Air Force Band [N].
WBBM—News; Let's Pretend [C].
WCFL—On Stage Everybody [B].
WLS—Great Lakes Bulletin.
WGES—Italian Community hour.
WJJD—Children's Bible hour.
WSBC—Polish Morning Revue.
WIND—News reports.
WILL—Poland vs. Hitler.
10:15—W-G-N—Alex Dreier, news.
WLS—Modern Homemaking.
WIND—Adventures in Research.
10:30—W-G-N—Hockey Hall [M].
WMAQ—Melody Roundup [N].
WBBM—Fashions in Rations [C].
WCFL—Land of the Lost [B].
WIND—News; Morning Pickup.
WLS—Poultry Service time.
WJOB—Happy Hour Club.
10:45—WLS—Ervin Lewis, news.
(11) —W-G-N—Hello, Mom [M].
WBBM—Theater of Today [C].
WMAQ—Alex Dreier, news [N].
WLS—Martha and Helen.
WCFL—News; March to Victory.
WIND—Notions Counter.
WJJD—News reports.
WGES—The Polish Reporter.
11:15—WCFL—Consumer Time [N].
WMAQ—Easy Listening.
WJJD—Music Goes Round.
WIND—Quiz time.
11:30—W-G-N—John Holbrook, news.
WCFL—Atlantic Spotlight [N].
WBBM—Stars Over Hollywood [C].
WMAQ—Late news.
WLS—Cheese, wool market.
WIND—News; Club Encore.
WJJD—Kid Commentator.
WWZR—Music for War Workers.
WAAF—Bill Anson show.
11:45—W-G-N—Broadcast Time.
WMAQ—Just Music.
WLS—Farm news and markets.
WJJD—Women for Victory.

AFTERNOON.

(12) —W-G-N—Lee Castle's orch. [M].
WMAQ—Here's to Youth [N].
WBBM—Grand Central Station [C].
WJJD—News reports.
WAAF—The Symphonic hour.
WIND—News; Serenade at Noon.
WGES—The Polish Dinnerbell.
WCFL—News reports.
WWZR—Victory Promenade.
12:15—WCFL—Trans-Atlantic Quiz [B].
WLS—London Column.
WJJD—Waltz Time.
12:25—WBBM—News reports.
12:30—W-G-N—Vincent Lopez's orch. [M].
WCFL—Swing Shift Frolics [B].
WMAQ—Hub Jackson, news.
WBBM—Lightnin' Jim.
WJJD—A. W. V. S. program.
WLS—Julian Bentley, news.
WILL—Illinois Farm hour.
WWZR—Luncheon Varieties.
WIND—News; musical program.
12:45—WMAQ—War Telescope [N].
WLS—Dairy news; markets.
WIND—Music Maestro.
(1) —W-G-N—Marion Hall, pianist.
WMAQ—Musicana [N].
WBBM—Of Men and Books [C].
WCFL, WAAF—News reports.
WLS—News reports.
WIND—News; musical program.
WMBI, WDLM—Minister's Library.
WJJD—1160 Club.
WWZR—The Salon hour.
1:02—WLS—Women in Blue [B].
1:15—W-G-N—Lani McIntire's orch. [M].
WBBM—News reports.
WCFL—Hasten the Day.
WIND—Treasury Salute.
1:30—W-G-N—Ralph Ginsburgh's orch.
WCFL—Grantland Rice Stories [N].
WMAQ—Something for the Girls.
WBBM—Young People's Platform.
WJJD—Dugout news.
WIND—Musical program.
WLS—Merry-Go-Round.
1:40—WIND—Dugout Interview.
1:45—W-G-N—John Holbrook, news.
WMAQ—Music of Yesterday.
WLS—Julian Bentley, news.
WJJD—Cincinnati at New York.
1:55—WIND—Sox vs. Philadelphia.
(2) —W-G-N—Center Canteen.
WCFL—News; 21 Stars [B].
WMAQ—Sky High Show.
WBBM—On Target.
WLS—Merry-Go-Round.
WILL—Don Giovanni.
2:15—W-G-N—Words and Rhythm.
WBBM—Keep Going, Chicago.
2:30—W-G-N—Bob Strong's orch. [M].
WMAQ—Music on Display [N].
WCFL—Condon's Jazz Concert [B].
WBBM—Victory Matinee.
WGES—American-Ukrainian hour.
WWZR—Dance Maestro.
2:45—WLS—Julian Bentley, news.
(3) —W-G-N—News; Melody Memos.
WGNB—Popular Favorites.
WMAQ—Rupert Hughes, com. [N].
WCFL—News; J. Robert Johnson.
WENR—News; Calling All Cars.
WWZR—Latin Moods.
3:15—W-G-N—Sheridan on Parade.
WMAQ—Butler handicap [N].
WCFL—Voice of the Army.
WENR—Rhythm Edition.
3:30—WGNB—Varieties.
WMAQ—Rhythm Workshop [N].
WBBM—News reports.
WENR—Saturday Revue [B].
WCFL—Music Lovers' Matinee.
WJJD—Scoreboard.
WWZR—Ivory Skirmishes.
WEDC—The Mexican hour.
WMBI, WDLM—Open Bible.
3:45—W-G-N—Marion Hall, pianist.
WBBM—WAC Serenade.
WJJD—Swing It.
3:55—W-G-N—News bulletins.
(4) —W-G-N—Navy Bulletin Board [M].
WGNB—Navy Bulletin Board [M].
WMAQ—Your America [N].
WBBM—Casey, Press Photog. [C].
WENR—News; Notes on Ivory.
WCFL—All-Star Dance Parade.
WIND—Scoreboard.
WJJD—1160 Club to 5:30 p. m.
4:15—WENR—These Are the Marines.
WILL—Science News.
WIND—Club 560.
4:30—W-G-N—The Music Mart.
WGNB—Pop concert.
WCFL—Rhythms for Saturday [N].
WBBM—Mother and Dad [C].
WMAQ—News and Places.
WENR—Wactivities.
WIND—News; Club 560.
4:45—WENR—Hello, Sweetheart [B].
WMAQ—Rhythms of Saturday [N].
WCFL—Three Quarter Time.
(5) —W-G-N—News bulletins.
WGNB—Waltz Time.
WMAQ—Arlington Feature race.
WBBM—Robert Hurleigh, news.
WCFL—News reports.
WENR—News; Waltz Dreams.
WIND—News. Club 560.
WILL—Music of the Masters.
WWZR—Concert Reveries.
WCRW—Treasury Songs.
5:15—W-G-N—Garden Gossip.
WGNB—Console Concert.
WBBM—People's Platform [C].
WMAQ—News; Sweet 'n' Spanish.
WENR—Treasury Salute.
WCFL—Job front news.
WAIT—Arlington Park race.
5:30—W-G-N—Evening Serenade.
WGNB—Hawaii Calls [M].
WMAQ—Starring Curt Massey [N].
WCFL—Wismer's Sports Review [B].
WJJD—Parade of Stars.
WENR—Green Hornet.
WIND—Melody Lane.
WWZR—High Jinks in Tempo.
5:45—W-G-N—Johnny Betts, songs, patter.
WBBM—The World Today [C].
WCFL—Leon Henderson, news [B].
WMAQ—Hub Jackson, news.
WIND—Musical Motorcade.
WJJD—Army Picks the Tunes.
5:55—WMMB—News reports.

EVENING.

(6) —W-G-N—Arthur Sears Henning.
WGNB—Piano Melodies.
WMAQ—They Call Me Joe [N].
WBBM—It's Maritime [C].
WCFL—News reports.
WLS—Julian Bentley, news.
WIND—News.. This Will Happen.
WJJD—Sports Review.
WWZR—The Masters' Album.
WHFC—Yours for Defense.
6:15—W-G-N—The Telephone Quiz.
WGNB—Twilight Casino.
WLS—Neighbor Williams.
WCFL—Don Artiste, pianist.
WIND—The Spice of Life.
WJJD—Pan American.
WAIT—Hal Totten, sports.
6:30—W-G-N—John Holbrook, news.
WMAQ—Ellery Queen, mystery [N].
WBBM—Mrs. Miniver [C].
WLS—Music America Loves [B].
WCFL—The Honor Roll.
WIND—News; musical program.
WJJD—Dinner serenade.
6:45—W-G-N—Say It with Music.
WGNB—Let's Go Latin.
WIND—Federal Agent.
(7) —W-G-N—Confidentially Yours [M].
WGNB—Fort Sheridan Parade.
WMAQ—Abie's Irish Rose [N].
WBBM—Kenney Baker show [C].
WLS—Early American Music [B].
WCFL—New reports.
WIND—News; Sports Review.
WJJD—Hans Muenzer's orchestra.
WEDC—Athenian hour.
WWZR—Dinner Music.
7:15—W-G-N—Good Will hour.
WCFL—Beyond Victory, What?
WIND—Musical program.
WJJD—News reports.
7:30—WGNB—One Night Stands.
WMAQ—Author's Playhouse [N].
WBBM—Inner Sanctum [C].
WCFL—Tanglewood Festival [B].
WIND—Capt. Michael Fielding.
WLS—Barn Dance party.
WJJD—Ranch House.
7:45—WIND—Waltz Time.
WJJD—Home Folks' Melodies.
7:55—WBBM—Ned Calmer, news [C].
(8) —W-G-N, WGNB—The Chicago Theater of the Air [M].
WMAQ—Hollywood Theater [N].
WBBM—Your Hit Parade [C].
WIND—News; Sounds Like This.
WJJD—Supper Frolic to 10 p. m.
WLS—National Barn Dance.
8:30—WLS—Spotlight; E. Howard [B].
WMAQ—Can You Top This? [N].
WCFL—Labor Flashes.
WIND—News; Musically Speaking.
WGES—Germania broadcast.
8:45—WBBM—Sat. Night Serenade [C].
WCFL—Youth for Christ.
WIND—Business Men and Future.
8:55—WLS—Quick Quiz program [B].
(9) —W-G-N—Lawrence Welk's orch.
WGNB—News bulletins.
WMAQ—B.Wood, P.Kelly party [N].
WLS—Barn Yard Jamboree.
WIND—News reports; race results.
9:15—WBBM—Correction, Please [C].
WCFL—News reports.
WIND—Quiz time.
9:30—W-G-N—The Mystery House.
WMAQ—Grand Ole Opry [N].
WCFL—Army Service Forces [B].
WIND—Nine-thirty Edition.
WLS—DX Melody Review.
WWZR—Composers' hour.
9:45—WBBM—Quiz club.
WIND—Val Grayson's orch.
WLS—Julian Bentley, news.
(10) —W-G-N—Royal Arch Gunnison.
WMAQ—Hub Jackson, news.
WIND—News reports.
WLS—National Barn Dance to 12.
WCFL—Moulton Kelsey, news.
10:05—WIND—Symphonic hour.
10:15—W-G-N—Chicago at Night.
WMAQ—John W. Vandercook [N].
WBBM—King's Jesters, Janette.
WCFL—Radio Newsreel.
10:30—W-G-N—News bulletins.
WMAQ—I Sustain the Wings [N].
WBBM—Salute to Victory.
WCFL—Music Lovers' program.
10:45—W-G-N—Art Kassel's orch.
WBBM—Beardsley Ruml, talk [C].
(11) —W-G-N—News; Musical Notes.
WMAQ—Don Elder, news reports.
WBBM—News reports.
WIND—News reports.
WWZR—Music for War Workers.
11:05—WBBM—Men o' War [C].
WIND—Val Grayson's orch.
11:10—W-G-N—Fighters in the News.
11:15—W-G-N—Benny Strong's orch. [M].
WMAQ—Sam Balter, sports.
11:20—WMAQ—Little Night Music.
11:30—W-G-N—Geo. Hamilton's orch. [M].
WBBM—Ralph Morrison's orch. [C].
WMAQ—New World Choristers.
WCFL—Hans Muenzer's orch.
WIND—News; Eddie Howard [C].
(12) —W-G-N—News; Carl Ravazza's orch.
WBBM—News; Bob Berkey [C].
WENR—Say It with Music [B].
WMAQ—News Reports.
WIND—News; The Night Watch.
12:05—WMAQ—Promenade Concert.
12:30—W-G-N—Lawrence Welk's orch. [M].
WBBM—Bill Snyder's orch. [C].
12:35—WMAQ—Promenade Concert.
12:55—WMAQ, WENR—News.
1:00—W-G-N—Art Kassel's orchestra.
WBBM—News and music [C].
WIND—News; also 2, 3, 4, 5.
1:30—W-G-N—News reports.
WBBM—News and music.

Eddy Howard and his orchestra will be featured on the Spotlight Bands show over WLS at 8:30 o'clock tonight.

Listener's Choice

SPECIAL EVENTS.

2:02 p. m.—WCFL—Twenty-one Stars. Guest: Lt. Gen. Brehon Somervell.
5:00—WMAQ—Arlington Handicap, with Don Elder and Dave King.
5:15—W-G-N—Garden Gossip: Ben Markland interviews Paul F. White.
5:15—WBBM—People's Platform: "What Kind of Germany Will Insure Peace?" Participants: Sigrid Schultz, former Chicago Tribune correspondent; Hiram Motherwell, Samuel H. Cross, Joseph Loeb.
7:15—WCFL—Beyond Victory, What: Herbert H. Lehman discusses UNRRA.
8:45—WIND—Business Men Look to the Future: Elizabeth Gordon, Joseph Smith, and E. W. Smith.
9:45—WLS—Julian Bentley interviews Maj. Meraj-ud-Din, Indian army officer.
10:00—W-G-N—Royal Arch Gunnison comments on the news. [Premiere.]
10:45—WBBM—Beardsly Ruml discusses "Taxes for Post-War Prosperity."

VARIETY, COMEDY, AND DRAMA.

11:30 a. m.—WBBM—Stars Over Hollywood; Alan Hale in "Autumn Flames."
1:45—WJJD—Cincinnati at New York.
1:55 p. m.—WIND—Baseball: Sox vs. Philadelphia.
2:30—WBBM—Victory Matinee, with Maurice Rocco and Arthur Blake.
6:00—W-G-N—Capitol Comment, with Arthur Sears Henning.
6:30—WBBM—Mrs. Miniver, with Gertrude Warner and John Moore.
7:30—WBBM—Inner Sanctum presents "Mad House Murders."
7:30—WMAQ—Arthur's Playhouse presents "Miracle in the Rain."
8:00—WMAQ—Hollywood Theater. Constance Moore in "Park Avenue Peasant."
9:00—WMAQ—Barry Wood-Patsy Kelly show. Guest: George Jessel.
9:30—W-G-N—Mystery House presents "The Blind Shall See."
9:30—WCFL—Army Service Forces present: "A Time to Get Tough."

MUSIC.

3:15 p. m.—W-G-N—Sheridan on Parade. Martial music from Fort Sheridan.
6:30—WLS—Music America Loves Best, with Jesus Maria Sanroma, Perry Como and Camilla Williams.
7:00—WBBM—Kenny Baker show, with Sophie Tucker as guest.
7:30—WCFL—Tanglewood Festival, with Dr. Serge Koussevitzky. Soloist: Dorothy Maynor.
8:00—W-G-N, WGNB—Chicago Theater of the Air presents "Prince of Pathos," with W-G-N orchestra, conducted by Henry Weber, Bruce Foote, Ruth Slater, Virginia Haskins. Speaker: Col. Robert R. McCormick, editor and publisher of The Chicago Tribune.
8:00—WBBM—The Hit Parade: Frank Sinatra, Joan Edwards, Mark Warnow.
8:30—WLS—Spotlight Bands, featuring Eddy Howard's orchestra.
10:05—WIND—Symphonic hour: "The Sorcerer's Apprentice" by Dukas.

News Broadcasts

MORNING.

5:45—W-G-N	8:00—WBBM	9:40—W-G-N
6:00—WMAQ	8:15—WLS	10:00—WBBM
6:25—W-G-N	8:30—WIND	10:15—W-G-N
7:00—WCFL	8:35—WMAQ	10:30—WIND
7:15—W-G-N	8:45—WIND	10:45—WLS
7:15—WBBM	9:00—W-G-N	11:00—WJJD
8:00—W-G-N	9:30—WIND	11:30—W-G-N

AFTERNOON.

12:00—WJJD	1:00—WCFL	4:00—WENR
12:00—WCFL	1:45—W-G-N	5:00—W-G-N
12:30—WIND	2:45—WLS	5:00—WCFL
12:30—WLS	3:00—W-G-N	5:15—WMAQ
1:00—WAAF	3:55—W-G-N	5:45—WBBM

EVENING.

6:00—W-G-N	8:00—WIND	10:30—W-G-N
6:30—W-G-N	9:00—WGNB	11:00—W-G-N
7:00—W-G-N	9:00—WIND	12:00—W-G-N
7:00—WCFL	9:15—WCFL	12:00—WBBM
7:30—WIND	10:00—W-G-N	1:00—WIND
7:55—WBBM	10:00—WCFL	1:30—W-G-N

ON SHORT WAVES

LONDON.

BBC news reports are currently broadcast from London on the following schedule. The frequencies [wave lengths] are given in megacycles: 5 and 6 a. m.—11.68 meg.; 8, 10, and 11 a. m.—15.31; 4 p. m.—11.68; 4:45 p. m.—11.93 and 9.58; 4:59 p. m.—11.68; 5:45 p. m.—11.93, 9.58, and 11.68; 8 p. m.—9.58, 6.11, and 7.26; 9 p. m.—9.69 and 6.01; 9:45 p. m.—9.58, 6.11, 7.26, and 9.51; 11:30 p. m.—9.58, 6.11, and 7.26.

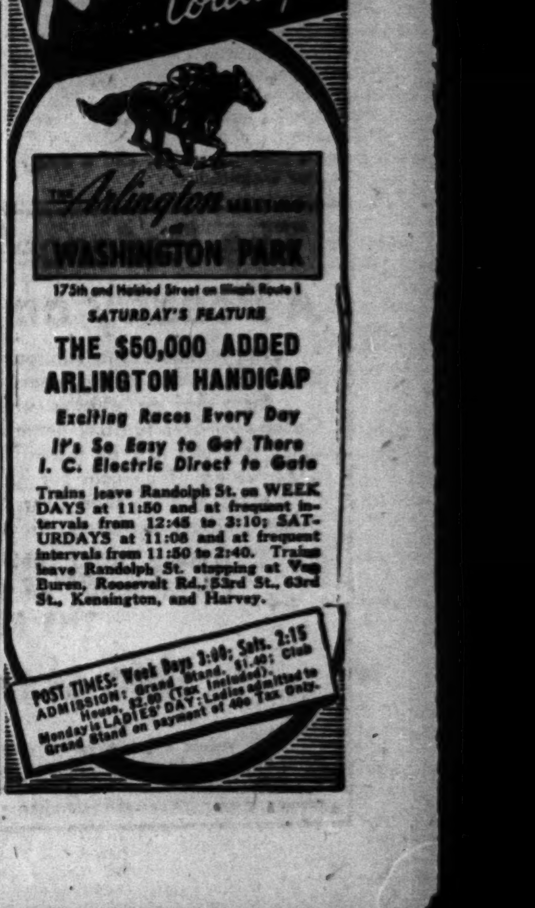

CAPT. NAUGHTON, CHICAGO POLICE ACE, DIES AT 46

Veteran Figured in City's Major Crime Cases.

Supervising Capt. Michael P. Naughton, 46, of 7819 S. Ada st., right hand man of Police Commissioner Allman and one of the outstanding men in the Chicago police department, died at 1:15 p. m. yesterday in the Edward Hines Jr. Memorial hospital. Death was caused by pneumonia.

Capt. Michael P. Naughton.

Capt. Naughton, who was in charge of the investigation of the murder of Mrs. Frank Starr Williams in the Drake hotel, entered the hospital Wednesday night after a full day's work at his duties as dual head of the Scotland Yard and gambling details.

Used as Trouble Shooter.

Widely known for his methodical, painstaking method of investigation, Capt. Naughton has been used by Commissioner Allman as a trouble shooter in difficult cases.

During his 24 years as a policeman, Capt. Naughton had figured in the arrest of nearly every major hoodlum in the city. He held 27 department citations and had won the department bravery award in 1925. Twice he received honorable mention for THE TRIBUNE'S award for heroism.

A Stickler for Detail.

Capt. Naughton's attention to even the slightest details was famous thruout the police department. Every one of his thousands of arrests is listed in a notebook.

Capt. Naughton entered the department in 1920. Eight years later he was made a sergeant and on Feb. 20, 1934, he became a lieutenant. Four years later he was appointed captain.

Surviving are his widow, Catherine, and three daughters, Mary Lorraine, Karen and June.

FIND 4 OF 8,181 RELIEF CLIENTS USE TAXICABS

Only four out of 8,181 clients who received relief at the station at 520 S. Wells st. used taxicab transportation during the period from July 13 to 19, George J. Klupar, director of the Chicago welfare administration, reported yesterday. Klupar said investigators learned that two clients could not use street cars because of physical handicaps. Investigation has not been completed in the other two cases, he added.

Klupar ordered an inquiry after complaints that taxis from the south side began arriving in droves around the relief office after the south side relief office was closed and the clients were transferred June 1 to the central office.

During the July 13-19 period, Klupar said, the investigation disclosed 111 clients arrived by private cars, but in no instance was a relief client found to be the owner of a car. He pointed out that surplus commodities up to a limit of 75 pounds were issued during this period and that in many instances transportation was furnished by neighbors or relatives who owned automobiles.

Edmund Hartwell, Oldest City Treasury Aid, Feted

Fellow workers yesterday gave a party for Edmund Hartwell, auditor and oldest employe in the city treasurer's office both in age and years of service, who will be 75 tomorrow. Mr. Hartwell, who lives at 1324 Elmdale av., has been a city employe since Aug. 1, 1885, when he started as a police telephone operator. He later became a civil service employe and entered the treasurer's office, where he rose to the post of auditor.

FORD TURNING 81 PREDICTS BOOM IN POST-WAR ERA

Tremendous Demand for Autos Seen.

Detroit, Mich., July 28 (AP).—Henry Ford, who built a billion dollar industrial empire with an initial investment of $28,000, will observe his 81st birthday Sunday confident, he said today, that "prosperity and a higher standard of living can be attained after the war."

He predicted in an interview that the end of the war would bring a tremendous demand for motor cars and mechanized farm equipment and suggested that the Ford-operated Willow Run bomber plant may be used to manufacture tractors.

Wheat the "Divine Food."

This exemplifies his keen interest in the soil.

"The time is coming," Ford said, "When man will be able to determine the length of his life span by controling his diet. I think he will find everything he needs in wheat; wheat is the divine food."

Ford departed today with Mrs. Ford for a vacation in the Huron mountains of northern Michigan. He said he never felt better. Lean, alert, and agile, his appearance bore out his statement.

Ford, whose factories are engaged in a huge arms production program, indicated his antagonism toward war is undiminished.

"Even the victor loses," he said.

People to Learn.

"Yet," he went on, "At terrific cost we shall learn something out of this war. The younger people will gain experience; science is making great strides that will hasten the post-war rehabilitation and raise the standard of living, and perhaps both the younger and older people will learn how to set up a society in which greed can be abolished and with it the causes of war."

Discussing Willow Run where a finished B-24 four engine Liberator bomber is being turned out every working hour, he said:

"The fuselage of an airplane should be well enough built that it will float in the water and it might even be possible to devise a means of dropping the engine off a plane in distress which had happened to come down on the water. This would save lives and planes."

One Killed, 4 Injured in Crash of Two Autos

Walter Snyder, 43, of 2033 N. Racine av., a steamfitter, was killed and four other persons were injured yesterday when two automobiles collided at Ogden and Clybourn avs. Charles Peine, 47, of 626 Surf st., driver of the car in which Snyder was riding, suffered a possible skull fracture. Occupants of the other car, driven by Frank Cudia, 37, of 2311 Grand av., suffered cuts and bruises.

OBITUARIES

Louis J. Bock.

Louis J. Bock, 82, a retired veteran member of the Chicago police force, died yesterday at his home at 1712 Arthur av. Mr. Bock was a detective sergeant at the Central station for 30 years and specialized in loop bank assignments. He retired in 1930 and was employed in confidential work by the First National bank until five years ago. Mr. Bock, who was widely known in Chicago, was born here May 11, 1862. His survivors include his widow, Johanna; a daughter, Mrs. Theresa Bennett, and a brother, Julius, 93, of 4424 Bernard st. Services will be held at 2 p. m. Monday in the chapel at 5501 N. Ashland av.

Lt. William J. Mangan.

Memorial services will be held for Lt. William J. Mangan, 32, of 4613 Palmer st., at 10 a. m. today in St. Genevieve's church, Lamon av. and Altgeld st. Lt. Mangan was killed in action in Italy June 1, the war department notified his parents, Mr. and Mrs. James P. Mangan of the same address. He was a graduate of Lane Technical High school, attended Marquette university, and was employed by the Railway Express Agency, Inc., before he joined the army July 8, 1942. Survivors include three sisters.

Grove Goodrich Talcott.

Private funeral services for Grove Goodrich Talcott, 37, who died in his home, 752 Lee st., Des Plaines, Thursday night, will be held today. He attended the University of Michigan and had been practicing law since he was admitted to the bar in 1932. He is survived by his parents, Harry H. and Pansy Talcott; three sisters, Frances T. Jolls, Ruth T. Arendt, and Sylvia T. Sloan, and a brother, Harvey H. Talcott.

Robert H. Parry.

Services for Robert H. Parry will be held at 1 p. m. Monday in the chapel at 1567 Maple av., Evanston. Mr. Parry, who was 76, operated a school of garment design for many years at 19 S. Wells st. before his retirement in 1936. He died Wednesday in Evanston hospital after a heart attack at his home, 617 Grove st., Evanston. Survivors include a son, Robert H. Jr., and a daughter, Mrs. M. D. Williams.

Lt. William R. Scott.

Services for Lt. William R. Scott, 26, who was killed in a plane crash in Washington, will be held at 2 p. m. Monday in the chapel at 1106 Waukegan rd., Glenview. He is survived by his mother, Mrs. Frank M. Harms, and a sister, Mrs. Carlten Thorsen, both of 1808 Linneman st., Glenview, and a brother, George P. Scott. Before he entered the air forces in 1941, Lt. Scott lived in Maryland and was a jockey.

Lt. Richard C. Tarpey.

Memorial services for Lt. Richard C. Tarpey, who was killed in action in France June 11, will be held at 2:30 p. m. Sunday, Aug. 6, in the Community Church of Hazelcrest. Son of Mr. and Mrs. E. J. Tarpey, 17022 Shea av., Hazelcrest, the soldier was graduated in 1934 from Thornton Township High school and later was employed by the Acme Steel company. Besides his parents, he is survived by a sister, Mrs. Bernice Speaker of Chicago, and a brother, James E. Tarpey, a 1st class petty officer stationed at Wildwood, N. J.

Dr. August E. Lundgren.

Private funeral services for Dr. August E. Lundgren, 71, a Chicago physician for nearly 40 years, will be held tomorrow. Dr. Lundgren died Thursday night in the University hospital, where he had been a member of the staff. Dr. Lundgren, a native of Sweden who emigrated to Chicago when he was about 14, studied at the old Chicago College of Medicine and Surgery. For 38 years he was an examiner for the Metropolitan Life Insurance company. His home was at 242 Lionel rd., Riverside. He is survived by his son, Turner Lundgren.

Miss Margaret Haskell.

Miss Margaret Haskell of Chicago, an attorney, died unexpectedly Thursday while visiting in New York, friends here learned yesterday. She lived at the Churchill hotel, 1255 N. State st., with her mother, Mary. Her father, George E. Haskell, who died in 1919, founded the Beatrice Creamery company. Miss Haskell was graduated from Bryn Mawr college and studied law in the Middle Temple in London. She practiced in London for several years before returning to Chicago in 1941.

Mrs. Elizabeth Pahlman.

Services for Mrs. Elizabeth Pahlman, Palatine church leader and clubwoman who died Thursday, will be held at 2:30 p. m. Monday in the Palatine Methodist church, Wood st. and Plumgrove av. Mrs. Pahlman was the wife of Henry H. Pahlman, a civilian employe in the army auditing branch of the war department. She organized and for many years managed the Thrift Shop, which turned over all of its profits to the Methodist church. Survivors include a sister, Miss Dolly Wilson, and a brother, William Wilson.

Lt. Clarence Sauer.

Memorial services for Lt. Clarence [Bud] Sauer, 23, who was killed June 29 in an attack on Wakde Island, will be held at 11 a. m. tomorrow in Grace Lutheran church, Bonnie Brae av. and Division st., in River Forest. He is survived by his mother, Mrs. Lillian Sauer Peters, of 726 Ashland av., River Forest, and a sister, Leatrice Sauer.

ILLNESS BLAMED FOR SUICIDE OF PHONE ENGINEER

Coroner's records in Du Page county yesterday showed a verdict of suicide while despondent over illness in the death of R. Denton Karle, 41, an electrical engineer, who shot himself in front of his wife, Elsie, in his home at 181 Kenmore av., Elmhurst, early Thursday.

Karle, who was employed by the American Telephone and Telegraph company, returned from a walk, sat down in the living room of his home at his wife's side, and pulled out a gun, she testified at the inquest. "Are you going to shoot me?" she asked. "No, I'm going to shoot myself," Karle replied, and shot himself three times in the head. He had been ill for some time, Mrs. Karle said.

Shortly after the attack on Pearl Harbor, Karle obtained a year's leave of absence and as a civilian employe of the war department was instrumental in modernizing and redesigning the army communications in Alaska. The couple have three children, 6, 9, and 18. Burial will be in Marshall, Mich.

MYSTERY VEILS GARY SHOOTING OF EX-CONVICT

Tony Bianco, alias Penzatto, 30, of 206 E. 43d st., Gary, Ind., a poolroom operator, was reported recovering in Methodist hospital there last night from what Gary police described as a "mystery shooting" late Thursday.

Bianco, who was released from Leavenworth [Kas.] federal penetentiary 10 months ago after serving 38 months of a 4 year sentence for counterfeiting, was crossing the street from his poolroom at 3851 Broadway when "four or five men" in a maroon sedan, bearing Illinois license plates, sped past him. One of the occupants fired four shots from a .32 caliber gun, witnesses told police. Two of the bullets hit Bianco in the back and a third his left arm.

In the hospital, Bianco told Chief Millard Matovina that "I don't know who shot me." Matovina said Bianco had been arrested for rape, assault and battery with intent to kill, and armed robbery at various times in Gary, but never had been convicted.

SUIT TO HOLD UP FARM ADVISERS' PAY DISMISSED

Springfield, Ill., July 28 (AP).—Circuit Judge L. E. Stone today dismissed an injunction suit seeking to prevent the use of $357,000 in state funds for salaries of county farm and home advisers.

The dismissal was asked by the plaintiffs, who included three officers of the United Farmers of Illinois, a United Mine Workers district 50 affiliate. They had contended that payment of the salaries by the state auditor was an unconstitutional use of public money and that the advisers were not state employes but part of the Illinois Agricultural association's activities.

The plaintiffs offered the court no reason for their dismissal move.

DAY by DAY on the FARM by BEN MARKLAND

July 28, 1944.

A SATISFACTORY harvest of winter wheat on the Wheaton farm brought a yield of 187 bushels of grain from 7¼ acres, an average of 25.8 bushels per acre.

A side result of the wheat harvest was a comparison of the grain and stalks from a section of the field fertilized with super-phosphate and adjacent areas of the same field fertilized with colloidal minerals. The latter type of fertilizer is mined in certain sections of Florida. Its distributors claim it to be superior to super-phosphate. Producers of colloidal minerals claim their fertilizer benefits plantings for five to eight seasons as compared to a maximum of four seasons for super-phosphate.

Both Types Used.

The seven acre field was planted during the last week of September last year. After the field was seeded, the men applied super-phosphate to one-third of the plot at the rate of 175 pounds to the acre. The center third of the field received an application of 1,500 pounds of colloidal mineral phosphate to the acre before seeding. The final third of the plot received 750 pounds of colloidal mineral to the acre after the plants germinated.

The men harvested the field as a unit, therefore there are no comparative figures on the yield. The stalks were three to four inches taller in the sections which received the colloidal application, but a rough comparison indicated that the grain yield was about the same on all three plots.

Minerals High Priced.

The high cost of the colloidal minerals makes it doubtful that this type of fertilizer will be used again on the farms. Super-phosphate now is selling for $26 per ton, therefore the cost of the 300 pounds used on one-third of the farm field was less than $5. The cost of the colloidal minerals on the other two-thirds of the field was $50 per ton, or $56.25 for the 2,250 pounds used.

The cost was almost six times as great for the colloidal minerals as compared to super-phosphate, and therefore cannot be justified even if the results of the colloidal fertilization are noticeable for twice as many seasons.

★ The GARDEN ★

THERE are several garden tricks which can be used at this time of the year to indicate when vegetables are ready for picking and also to prolong the harvest period. Snap beans, for example, should be picked when the pods are slightly over half grown and before any seeds develop. If this practice is followed the yield will continue over a long period.

Kohlrabi should be picked when the bulb is so tender that the thumbnail can easily be pressed into it. If allowed to grow too large the bulbs become woody and hard. Salad cucumbers should be picked before they reach full size. If allowed to remain on the ground too long they become yellow and inedible.

Gardeners who have more cabbages than they can use can help prevent the mature heads from splitting by giving the stalks a very slight jerk to loosen the roots. The cutting of the largest leaves at the base of the cabbage plants also helps retard growth and prevent splitting of the heads.

2 MORE POLICE CAPTAINS SEEK NEW HEARINGS

Two more of the seven police captains discharged last month by the civil service commission filed petitions for rehearing yesterday. They are Thomas E. Connelly, formerly of the Summerdale district, and Louis Klatzko, formerly of the Fillmore st. station.

As in the case of the four others who have previously filed rehearing petitions, the captains alleged in lengthy petitions that the commission was prejudiced; that they were not allowed to present sufficient evidence, and that the trials were illegal because they had been suspended for 30 days and reinstated only to face a second suspension.

Only William Drury, former acting captain at the Town Hall station, has yet to file for a rehearing. Others who have filed and their former posts are Walter F. Healy, Hyde Park; John T. Cartan, Des Plaines st.; Eugene Barry, Shakespeare av.; and Thomas Harrison, Warren av. Walter L. Gregory, president of the commission, has indicated no ruling will be made until all the petitions have been filed.

Judge Advises Pair to Wed for Sake of Five Children

Alfred Galvin, 40, who gave a nonexistent address, and Amelia Galvin, who said she lived at 857 Mohawk st., his common law wife for 14 years, were advised by Judge Harry P. Beam in Chicago av. police court yesterday to be married. "It would be fair to your five children," he told them. Galvin appeared on a disorderly conduct charge filed by his wife, who said his abusive language had caused their recent separation. Judge Beam told Galvin he would dismiss the charge if he married Amelia by Sept. 22.

DAD WHO TOOK BABY TO CAMP ENDS HIS A.W.O.L.

Albert Caponetto, 29, of 2327 Harrison st., who took his 11 months old son with him to Fort Sheridan after an unsuccessful attempt to avoid military service, is in the post guardhouse there facing a charge of having been absent without leave from Camp Robinson, Ark., for 25 days. Caponetto surrendered yesterday to state police, who turned him over to military authorities.

Caponetto told Sgt. Carl Relli, to whom he surrendered, that he had been living in a garage in the rear of his home without his wife's knowledge for more than two weeks and that he had slept by day and worked at night to pay for seven automobiles he bought before induction. He said he left Camp Robinson and came to Chicago to repair the cars so they could be sold to provide his sick wife with money.

Caponetto's company commander was informed of his detention and asked to send a guard to return him to his station. While in the guardhouse, he will be allowed to see his wife and infant son only for 10 minutes and then only tomorrow afternoon between 2 and 4 p. m., if written permission is obtained.

Your Flowers Will Comfort the Living
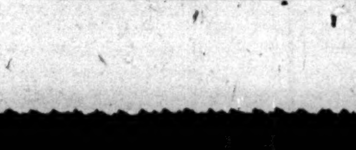

UNDERTAKERS

LAIN & SON

Funeral Information

SOUTH SIDE CHAPEL
63D AND HARVARD-AVENUE.
PHONE WENTWORTH 0025.

SATURDAY.
McLEAN—Archibald. 10 a. m. at graveside.

MONDAY.
CORNISH—Susana H. 11 a. m. at graveside.
DE WINNER—Jacob M. 10 a. m. at chapel.
NORTH—Ann E. 9:30 a. m. in church.
WESLEY—Effie F. 3 p. m. at chapel.

NORTH SIDE CHAPEL
5501 NORTH ASHLAND-AVENUE.
PHONE LONGBEACH 2646.

SATURDAY.
BROWNE—Edyth D. 3 p. m. at chapel.

MONDAY.
BOCK—Louis. 11 a. m. at chapel.
LAUBACH—Anna. 10 a. m. in church.

LAIN & SON

SKEELES-BIDDLE
AIR COOLED.
COLONIAL CHAPEL
7838 COTTAGE GROVE. RAD. 0220.
Private Parking Area.

JOHN CARROLL SONS
"HOME FOR FUNERALS"
ERIE AT WABASH WHI. 6060.
4542 RAVENSWOOD. LON. 0305.

C. H. JORDAN & CO.
FUNERAL HOME
200 E. ERIE. 1 block E. of Michigan.
90 YEARS SERVICE SUP 7709

MONUMENTS AND MAUSOLEUMS
CEMETERY MARKERS MONUMENTS AT Savings. Sears-Roebuck State-st. Basemt Also at Irving Park and Cicero-av

CEMETERIES
Cemetery lots wanted—Best cash offer paid. Address G X 239, Tribune.
TWO 6 grave lots—Beaut. Mount Emblem cemetery; reas. VAN BUREN 4770.

DEATH NOTICES

In Memoriam

BERGER—In loving memory of my sister, Marcella, who passed away 21 years ago today. ARNOLD F. BERGER.

D'ANTONIO—Joseph D'Antonio. In loving memory of a dear husband, father, and grandfather, who left us one year ago today.
You may be gone, but you will never be forgotten.
WIFE, CHILDREN, DAUGHTER-IN-LAW, AND GRANDCHILD.

FRIEND—Anna Friend. In loving memory of our devoted mother and grandmother, who passed away 10 years ago today.
Loving Children and Grandchildren.

GIUFFRE—Mathilda Battaglia Giuffre, who passed away a year ago today.
In our hearts your memory lingers,
Sweetly tender fond and true.
There is not a day dear Tillie,
That we do not think of you.
HUSBAND, DAUGHTER, AND FAMILY.

JACOBSON—Rose Jacobson. In loving memory of our dear Mother, who passed away 15 years ago today, July 29.
ETHEL, BEN, AND RALPH.

KASMAUSKAS—Pvt. Anthony Kasmauskas, on his 25th birthday. You may be gone, dear Tony, but we'll never forget you. Heartbroken Mother, Dad, Sister, Eddie.

LAUB—Edward R. Laub. In loving memory of our dear husband and father, who passed away four years ago today.

RIEGELHAUPT—William S. Riegelhaupt. In memory of our very dear friend, who passed away five years ago today.
JEAN AND MAURIE KELLER.

SCHUETT—Augusta Schuett, July 29, 1942.
In our hearts your memory lingers,
Sweetly tender, fond and true.
There is not a day, dear mother,
That we do not think of you.
YOUR CHILDREN.

SOLOMON—Jake Solomon. In cherished memory of my beloved husband, who passed away 11 years ago today.
BELLE SOLOMON.

WAKEFIELD—Hazel M. Wakefield. In loving memory of my mother. JANE.

Fraternal Notices

KENWOOD LODGE, NO. 800, A. F. & A. M.—Members please assemble at chapel, 1971 W. 111th street, Sunday, 7 p. m., to attend services for Brother Ray Colton.
THOMAS G. McKAY, W. M.
EDWARD O. DIETERLE, Secretary.

ATWOOD—Martha M. Atwood of 7330 Crandon avenue, beloved wife of Charles H., mother of T. Sgt. V. G. Mitchell, daughter of Mrs. W. F. Ulrich, sister of Vera Ulrich. At rest at chapel, 2024 E. 75th street. Services Monday, 1:30 p. m. Interment Graceland.

BEESKE—Edward Beeske, beloved husband of Mary Morgan Beeske, fond father of Catherine, son of Augusta and the late Fred, brother of Fred Jr., Arthur, Mrs. Marie Myers and uncle of Gladys Thinger. Funeral Monday, July 31, at 9 a. m., from chapel, 3246 Jackson boulevard, to Blessed Sacrament church. Burial All Saints' cemetery. Kedzie 2394.

BENNETHUM—Herbert F. Bennethum, beloved husband of Alma, fond father of Sgt. Herbert, U. S. A. A. C. Funeral Saturday, July 29, 2 p. m., from funeral home, 4905 Lincoln avenue, to Rosehill cemetery. Member of Brotherhood of Painters, Decorators and Paperhangers, local No. 147.

BOCK—Louis J. Bock, of 1712 Arthur avenue, July 28, 1944, beloved husband of Johanna Bock, nee Henrich; fond father of Mrs. Tess Bennett and the late Louis, dear grandfather of Mrs. Muriel Tull, and Pvt. Louis F. Bock. At chapel, 5501 N. Ashland avenue, where services will be held Monday, July 31, at 2 p. m. Interment Montrose.

BORSCH—Karen Borsch, nee Jorgensen, beloved wife of the late Henry, dear mother of Henry Jr., Thomas, Corinne Asher, Victoria Keating, Peter, and the late Marghareta, fond sister of Alma Backer, Hulda Gruda, Fannie Levy, and Fred Jorgensen. Funeral Monday, 10:30 a. m., from chapel, 4920-24 Irving Park road, to Our Lady of Victory church. Interment St. Boniface's. Kildare 6220.

BRADY—Thomas Brady, 5012 Fletcher street, beloved husband of the late Margaret, nee Gillen; brother-in-law of Thomas B. Gillen. Funeral Monday, 9:15 a. m., from chapel, 4817 Madison street, to St. Bartholomew's church. Burial Calvary. Aus. 1137.

BROADDUS—William Oneal Broaddus, beloved husband of Deborah, nee Ramsay; fond father of Marjorie, Lillian, and William Jr., son of Bernice and the late Cronley, brother of Earl, Mrs. Melvin Parson, Mrs. F. E. Shearer. Services Monday, 2 p. m. at parlors, 67th st. and Dorchester av. Interment Mount Greenwood.

BROM—Anna Brom, nee Bartunek, late of 2718 S. Avers avenue, beloved wife of James, loving mother of Mildred Tatara, fond sister of Mae Hanzalek and Mildred Bartinek. Funeral Monday, July 31, at 9 a. m., from chapel, 2534 S. Pulaski road, to Epiphany church. Interment family lot. Law. 3972.

BROSSEAU—Elizabeth Brosseau, wife of the late Z. P. Brosseau, mother of Louis C., Joseph E., Genevieve Jenkins, Louise Keirnan, Pierre, and Marion Hasslacher, the late Marguerite B. Amberg, and Leonard A. Funeral to Our Lady of Mount Carmel church, 690 Belmont avenue, Monday, July 31, at 11 a. m. Interment Calvary.

BROWER—Bessie S. Brower, aunt of Lt. Col. A. K. Stiles, U. S. A., and Brower Munroe. Services Tuesday, Aug. 1, 3:30 p. m. at funeral home, 5200 N. Western avenue, corner of Foster. Interment private. Please omit flowers.

BRUSKE—Edward H. Bruske, beloved husband of the late Clara, dear father of Florence Cleworth, Theodora, Oswald, Edward Jr., and Clarence, fond grandfather of five grandchildren. Funeral notice later.

CALTAGIRONE—Onofrio Caltagirone, 629 S. Marshfield avenue, beloved husband of Maria, nee Cammarata; brother of Mrs. Mariana Severino of Florida and Onofria of Italy. Funeral Monday, 9 a. m. from chapel, 739 S. Western avenue, to San Callisto church. Interment Mount Carmel. Information, Seeley 7422.

CHRISTMAN—Frank Christman of 4907 Talman avenue, age 83 years, husband of the late Louise, father of Arthur and Frank Christman. Funeral Monday, July 31, at 1:30 p. m. at chapel, 6222 N. Broadway. Interment Graceland cemetery.

CICI—See Mildred Maddalone notice.

CLAY—Harriett Clay, late of 2019 Le Moyne avenue, beloved wife of Benjamin Clay, fond mother of Winnie Hawley, Elmer, Charles Clay, and the late Edith Brass and Frank Hawley, grandmother of Norman and Clifford Hawley and Richard Clay. At funeral home, 5321 Madison street. Funeral Monday, July 31, at 10 a. m. Further service 2:30 p. m. at Gardner, Ill. Interment Braceville, Ill. Austin 8020.

COLELLA—Phillip Colella of 2935 Arthington street, beloved son of Frank and Josephine, nee Arneno, fond brother of S. 2/C Leonard, U. S. N., Madeline, Michael, Sam, and Roseanna. Funeral from chapel, 2809 Harrison street, Monday, July 31, at 9 a. m. to Mother Cabrini church. Burial Mount Carmel cemetery. Nev. 2828.

DE LEONARDIS—Emelia De Florio De Leonardis, dear wife of Antonio, beloved mother of Michael, Ralph, Gloria, and Aviation Cadet Paul, beloved sister of N. U. De Florio, the Rev. Cirio De Florio of Italy, and Assunta Basilia. Remains resting at chapel, 3500 W. Harrison street. Funeral notice later.

DE WINNER—Jacob M. De Winner, July 27, father of Kenneth L., brother of Louis A. and Mrs. Alice Vogt. Services Monday, 10 a. m. at chapel, 63d and Harvard. Interment Holy Sepulchre.

DOWLING—Matthew J. Dowling, beloved husband of Helen [nee Zaremba], loving father of Patricia, Jerome, and Roger, dear son of Elizabeth and the late Patrick J., brother of Eleanor Pickrell, Patricia Ann Hackett, Corp. James, U. S. A., Agnes Barbieri, Alice, and Bernice. Funeral Monday, 9 a. m., from chapel, 2950-58 Fullerton, at Sacramento, to St. John Bosco church and St. Joseph's. Bel. 3300 or Kil. 4000.

DOZIER—William H. Dozier, late of 1239 Roscoe street, beloved husband of the late Alice, fond father of Mrs. Willette Zack, Haynes S., Corp. Eugene H., U. S. A., William S., Sgt. Forrest J., U. S. A. A. C., and the late Naomi Dozier. Funeral Monday, 2 p. m., at chapel, 920 Belmont avenue. Interment Irving Park.

ENGLER—Edmund Engler, 3854 N. Damen avenue, July 26, 1944, beloved husband of Erna, loving brother of Herman, Max and Martha Fahse. Services Saturday, July 29, at 2 p. m. at chapel, 2114 Irving Park road. Interment Rosehill.

GARDNER—Fan Gardner. See Effie Fan Wesley notice.

GATHMAN—Ida Laura Gathman, July 28, age 63, late residence 9822 Avenue H, daughter of the late Mr. and Mrs. Henry C. Gathman, sister of Mrs. Rose Haverkamp, Mrs. Alma Krumm, Mrs. Sarah Cosman, William, Walter, Frank, John, Henry, and Samuel Gathman. Remains resting at the mortuary, 10240 Ewing avenue, with services at 2 p. m. Sunday. Leaving 10 a. m. Monday for Itasca, Ill. Services in Itasca Ev. church at 2 p. m., the Rev. L. Stauss officiating. Interment Rest Haven cemetery, Bensenville, Ill. South Chicago 0632.

GILLEN—See Thomas Brady notice.

GRANT—Caroline L. Grant, July 27, 1944, of 1312 Oak avenue, Evanston, Ill., wife of the late J. Herbert Grant, mother of Mrs. William F. Prizer, Evanston, Charles H. Grant, Medford, Mass., and the late Richard H. Grant, Norwalk, Conn. Service and interment Saturday afternoon at Rochester, N. Y.

GRUBB—David Henry Grubb, beloved husband of Byra, dear father of Charlotte Price and Charles [Ed] Grubb. Resting at chapel, 6000 S. Halsted street, where services will be held Monday at 1:30 p. m. Interment Palos Hills Memorial Park. Normal 2121.

GUERRIERO—See Mildred Maddalone notice.

HEALY—Catherine Jane Healy [nee Fordyce], July 27, 1944, beloved wife of the late Patrick J. Healy, mother of Mrs. Catherine Weist and the late Earl B., and Mary Madelyn Healy. Funeral Monday at 9 a. m. from chapel, 7705 Cottage Grove avenue, to Holy Cross church. Interment Holy Sepulchre cemetery.

HOGAN—John J. Hogan, late of 5316 S. Winchester avenue, beloved husband of Florence Bush Hogan, devoted father of Sister Marie Donald, O. P., and John Jr., U. S. N., son of Joseph and the late Rose Hogan, brother of Catherine Shaughnessy and Joseph Hogan, U. S. A. Funeral Monday, July 31, at 8:45 a. m. from funeral home, 1018-20 W. 79th street, to St. Basil's church. Interment Holy Sepulchre.

HUETTEL—Margaret Huettel, nee Toblesky, beloved wife of William, dear mother of Dorothy Schaffer, Arline, and Shirley, daughter of Clara Toblesky, sister of Clara Maas, Ida Neubaum, Walter, and Eva Friedinger. Funeral Monday, 3 p. m. at funeral home, 1458 Belmont avenue. Interment Irving Park.

JAEGER—Sgt. Andrew Jaeger, infantry, U. S. A., age 29, killed in action in France, June 30, 1944, formerly of 4364 S. Wells street, beloved son of Daniel and Mary Jaeger, fond brother of Daniel Jr., Elizabeth [Betty], Mrs. Mary Fuerst, and Katharine Jaeger, grandson of Andrew Bernecker, brother-in-law of Josephine Jaeger and Walter Fuerst, uncle of Daniel Jaeger III, and Linda Marie Fuerst. Memorial services will be performed by the Rev. P. J. Eickstaedt on Sunday, July 30, 1944, at Gethsemane Evangelical Lutheran church, 45th pl. and Princeton av. German services at 9:30 a. m., English services at 10:45 a. m.

KASS—Otylia Kass, nee Tokarski, beloved wife of the late Joseph, dear mother of Sophie Brunke, Frank E., John, Joseph, George, Agnes Leidolf, Anthony, Cecilia Kulick, Ray, S. 2/C, U. S. N., Corp. Benedict, U. S. A., and Frederick, F. 2/C, U. S. N. Funeral Monday, July 31, at 9:30 a. m., from late residence, 1312 Newport avenue, to St. Josaphat's church. Interment St. Adalbert's cemetery.

KLIKA—Frank Klika, 444 N. Austin boulevard, Oak Park, Ill., beloved husband of Anna, nee Kolar; loving father of Frank Jr. and Helen Hoag. Funeral Monday, 2 p. m., at chapel, 6507 W. Cermak road. Interment Bohemian National cemetery. Berwyn 2310.

KOVARIK—Mary Kovarik, nee Simon, of 1913 S. 57th court, Cicero, wife of the late Frank J., devoted mother of Libbie Kucera, Frank C., and the late William J. Kovarik, sister of Anton Simon. Funeral Monday, July 31, 8:30 a. m., from funeral home, 6227-29 W. Cermak road, Berwyn, to Our Lady of the Holy Mount church. Burial family lot. Berwyn 1866.

KRULL—Marvin A. Krull, S/1c, Seabees, June 14 of wounds received in action off the coast of France. Would be 23 years old Friday, July 28. Son of the late August and Anna Krull, brother of Mrs. Florence Nugent, Mrs. Evelyn Puhl, and Mrs. Viola Steinhardt. Memorial service Sunday, July 30, 10:45 a. m., at Tabor Ev. Luth. church, Sunnyside and Drake.

KUHN—Mary Wagner Kuhn, wife of the late John, dear mother of Helen Schaffer, John Wagner, Florence Wagner, Mae Dopheide, Magdalena McDonaugh, Eleanor Kaberlein, Julia Fowler, John Jr., Norbert, and Clarence, grandmother of 15 grandchildren. Funeral from chapel, 6453 Irving Park road, Monday at 9:30 a. m., to St. Priscilla's church. Interment St. Joseph's cemetery.

LAMPE—Margaret Lampe, nee Guettler, beloved wife of the late Nicholas, fond mother of Anna H. Mertz, Elmer A. Lampe, Leona Kurth, grandmother of Loretta Stegeman, Mildred, and Corp. Richard Mertz. Remains resting at funeral home, 2353 W. Chicago avenue, until 11 a. m., Monday, July 31. Services in First St. John's Ev. Luth. church, Hoyne avenue and Walton street, at 2 p. m. Interment Wunders cemetery. For information call Brun. 0100 or 8220.

LEVINSON—Charles Levinson, fond brother of Goldie Velick, Lena Burrows, Harry Levinson, and the late Rebecca Cohn. Passed away July 27 at New York City.

LEWIS—Alexander Leslie Lewis, beloved husband of the late Annie Lewis, fond father of Alexander J. Lewis. At chapel, 4245 Madison street. Funeral at convenience of family. Please omit flowers.

LUNDGREN—August E. Lundgren, M. D., beloved husband of the late Kristina, fond father of Turner, brother of three sisters in Sweden, and the late Adolf and Gustav. Lying in state Saturday and Sunday at funeral home, 3440 W. 26th street. Funeral private.

MADDALONE — Mildred Maddalone, nee Guerriero, devoted wife of Louis, beloved daughter of Andrew and Jennie, nee Pauciello; dear sister of Alphonse, Rocco, John, Mrs. Rose Orlando, Mrs. Gilda Tirsoliere, and Mrs. Alice Cici. Funeral Monday, 9 a. m., from chapel, 813 W. Taylor street, to Our Lady of Pompeii church. Burial Mount Carmel. Mon. 0449.

MATEJKA—Lillian M. Matejka, nee Burian, beloved wife of Corp. Charles P. Matejka, M. P., U. S. A., loving daughter of Mary Burian, fond sister of James Burian and Pvt. Charles Burian, U. S. A., Mae Yesh, and Ann Chyko, daughter-in-law of Charles and Marie Matejka. Funeral Monday, July 31, 9 a. m. from chapel, 5112 S. Western avenue, to SS. Cyril and Methodius church. Interment Resurrection. Berwyn 1886.

MAY—Joseph P. May, July 28, beloved husband of Bessie [nee Foley], father of Mrs. Dorothy Fink, brother of Rose, Leo, and Mrs. Eleanore Triphon. Funeral Monday, 9 a. m., from chapel, 7705 Cottage Grove avenue, to St. Dorothy's church. Interment St. Mary's. Retired member of Park District Police association, member of South Town post, No. 1578, V. F. W.

McCARTHY—Frank C. McCarthy, July 27, 1944, suddenly, at Huntington, Ind., husband of Esther Evans McCarthy, brother of James P., John E., Mrs. Helen Krebs, and Mrs. Josephine Rawlins. Funeral Monday, 9 a. m., from chapel, Jeffery blvd., at 77th st., to St. Bride's church. Mass 9:30 a. m. Burial St. Mary's. Sou. 8822.

McDERMOTT—William J. McDermott, of 4740 Lexington street, beloved husband of Catherine Callaghan McDermott, fond father of Mrs. Agnes Sabino, Mrs. Helen Brendle. Funeral Monday, July 31, at 10:30 a. m. from chapel, 3246 Jackson boulevard, to Resurrection church. Interment Mount Carmel. Ked. 2394.

McDONALD—Helen McDonald, nee O'Mara, beloved wife of Albert, fond mother of Sally, Georgia, and Billy, dear daughter of Mrs. June O'Mara, sister of Kathleen Mulligan, Mollie, Corp. Michael J., U. S. A., John, and Patrick O'Mara. Funeral from residence, 2327 Kenmore avenue, Monday, 9:30 a. m., to St. Vincent's church. Interment St. Joseph's. Native of Roscommon, Ireland.

McGILLIVRAY—Perry McGillivray, husband of Margaret, nee Holland; brother of E. Wallace, Lowell, and Howard R. Funeral Monday, 2 p. m., at funeral home, Lake street at 2d avenue, Maywood. Interment Oakridge Abbey. Kindly omit flowers. Maywood 14.

McINERNEY—Mary O'Malley McInerney, late of 506 W. 32d street, beloved wife of the late Matthew, loving mother of Patrick, Michael, Matthew, William [Cull], Pvt. John, U. S. A., and Pvt. James, U. S. A.; fond sister of Mrs. Bridget Walsh, Mrs. Kate Quinn, and the late Michael O'Malley. Funeral Monday, 9 a. m., from funeral home, Halsted at 76th streets, to St. David's church. Interment Holy Sepulchre. Stewart 7700.

MEYER—Antonie T. Meyer of 3333 N. Pulaski road, beloved wife of Andrew F., dear mother of Andrew and Marion, sister of Centa Schiller and Mary Spitzer of New York, niece of Mary Newmaier. Funeral Monday, 9:30 a. m., from funeral home, 3519-23 N. Pulaski road, to St. Tarcissus' church. Ind. 5800.

MILDENSTEIN—Charlotte Mildenstein, late of 731 W. 21st street, beloved wife of the late Jacob, dear mother of Gertrude Williams Donovitch, William Mildenstein, and the late Minnie, Edward, and George Mildenstein, grandmother of seven grandchildren, great-grandmother of three. Funeral Saturday, July 29, 2 p. m., at chapel, 1729 S. Halsted street, corner of 17th place. Interment Waldheim. Canal 1344.

MILLER—Frank L. Miller, July 28, beloved husband of Hilda, Ex-Miller, nee Sedin; dear father of Franklin, Arthur, Ethel, Edward, Florence, and the late Ruth, Harold and Gladys. Funeral, Monday 3 p. m. From McCampbell's mortuary, 6453 Irving Park road. Interment Irving Park Boulevard cemetery.

MORRISON—Frank A. Morrison, late of 753 N. Central avenue, beloved husband of Ann Connors Morrison, son of the late Michael and Anne Jane, brother of John A., the late James, William A., and Joseph M. Funeral Monday, 9:15 a. m., from chapel, 2346 W. Madison street, to St. Pius church, 19th and Ashland. Interment Calvary cemetery.

NAUGHTON—Capt. Supervisor Michael P. Naughton, 7819 S. Ada street, beloved husband of Catherine Kelly Naughton, dear father of Mary Lorraine, Karen and June Naughton, fond brother of Lt. Stephen F., Thomas E., P. O. 3-c, U. S. N., Mary I. Abrahamson, Kathleen R. Davis, Anita Wilson, and the late Martin J. Naughton. Funeral Tuesday, 9:45 a. m. from funeral home, 79th street at Loomis boulevard, to St. Sabina's church. Interment Mount Carmel cemetery. Inf. Tri. 1187.

ORLANDO—See Mildred Maddalone notice.

PAHLMAN—Elizabeth Pahlman, July 27, of Palatine, Ill., beloved wife of Henry H., fond sister of Dolly and William Wilson. Resting at Palatine funeral home until 11 a. m. Monday. Services in Palatine Methodist church, Monday, 2:30 p. m. Interment Hillside cemetery.

PARRY—Robert Henry Parry, July 26, 1944, of 617 Grove street, Evanston, Ill., husband of the late Mary Parry, father of R. H. Parry Jr. and Mrs. M. D. Williams, brother of D. R. and David Parry, Chicago, Richard, William, and the late Thomas Parry, and Mrs. M. Jones of Caernarvon, Wales. Services 1 p. m. Monday, at chapel, 1567 Maple avenue, Evanston. Interment Forest Home. Member of Companion lodge, No. 1126, A. F. & A. M. and Oriental consistory.

PAUCIELLO—See Mildred Maddalone notice.

RETUSNIC—Anna Cech Retusnic, late of 856 Roscoe street, beloved wife of Charles, fond mother of Barbara Ann, Charles, and Robert, daughter of James and the late Barbara Cech, sister of Mae Kolb, Sgt. James, U. S. A., John, and Mildred Cech. Funeral Monday, 9 a. m., from chapel, 929 Belmont avenue, to Our Lady of Mount Carmel church. Interment St. Adalbert's.

RING—Ellen Elizabeth Ring [nee O'Laughlin], late of 5207 Hutchinson street, beloved wife of the late Daniel, loving mother of Rose, Sgt. Daniel, and Edith Welsh. Funeral Monday, 9:30 a. m., from funeral home, 4553-61 Milwaukee avenue, to Our Lady of Victory church. Interment Mount Carmel.

ROUSE—Paul B. Rouse, July 28, 1944, of 5659 Washington boulevard, husband of Margaret, son of the late Mr. and Mrs. George Rouse of Paducah, Ky., brother of Oscar T. of Chicago, W. Bryan of Corpus Christi, Tex., Mrs. Sidney Provence, New Orleans, and Mrs. B. A. Hale of Chicago. Resting at funeral home, 318 N. Central avenue, Austin, until 6 p. m. Sunday. Burial Paducah, Ky. Paducah and Louisville, Ky., papers please copy. Aus. 0017.

RUBEY—Charles J. Rubey, Des Plaines, Ill., beloved husband of Bertha L., dear father of Frances, Catherine, Joseph, Anna, Betty Ehrhardt, Rita Spratt, Pvt. Edward, U. S. A., fond brother of the Rev. Frank, the Rev. Peter, Anna Wink, and Sister Frances and the late Elizabeth Horsch. Resting at home for funerals, Lee at Perry street, Des Plaines. Services Monday, 9:30 a. m., St. Mary's church. Interment All Saints'.

SAUER—2d Lt. Clarence [Bud] Sauer, U. S. army air force, age 23, killed in action on Wakde Island, Netherlands Indies, June 29, 1944, son of Lillian Sauer Peters and the late Dr. C. J. Sauer, brother of Leatrice Sauer. Memorial services will be held Sunday, July 30, at 11 a. m. in Grace Lutheran church, Bonnie Brae and Division streets, River Forest.

SCANLON—Cornelius M. Scanlon of 5342 W. Van Buren, beloved husband of Theresa A. nee Kerins; son of the late Michael and Anna, brother of Mae Kissane and Patrick. Funeral Monday, July 31, at 9:30 a. m., from funeral home, 3246 Jackson boulevard, to Resurrection church. Interment Mount Carmel cemetery. Member of Nocturnal Adoration society; Holy Name; American Legion Police post No. 207; P. B. A. Native of Newtownsandes, County Kerry, Ireland. Kedzie 2394.

SCOTT—Lt. William R. Scott, beloved son of Mrs. Frank M. Harms, fond brother of George P. Scott of Walkerton, Ind., and Mrs. Carlten Thorsen of Glenview, Ill. Funeral Monday, 2 p. m., at chapel, 1106 Waukegan road, Glenview, Ill. Interment Memorial Park cemetery.

SEABERG—Edward G. Seaberg, beloved husband of Hilma, nee Hogdahl; dear father of Aileen Swanson, Lorraine, Ruby, and Edward, S. 3/C., A. M. M., U. S. N., grandfather of Joan. At funeral home, 458 Belmont avenue. Services Monday, 1:30 p. m., in Messiah Luth. church, Seminary and School. Interment Mount Emblem. Member of Kenmore lodge, No. 947, A. F. & A. M.; Brage lodge, I. O. V., and Carpenters' union, local No. 643.

SEEGER—Fred Seeger, July 28, of 5012 Drexel blvd., beloved husband of Emma Seeger. Services at chapel, 4227 Cottage Grove avenue, Monday at 3 p. m. Interment Oak Woods.

SHUMSKY—Jennie Shumsky, 2714 W. 15th place, widow of Sam, dear mother of Jacob, David, and Joseph. Funeral Monday, 10:30 a. m., at chapel, 3654 W. Roosevelt road.

SINE—Ernest A. Sine, beloved husband of Jean B., nee Welton; brother of Clifford Sine. Services Monday, July 31, 1 p. m., at funeral home, 5200 N. Western avenue, corner of Foster. Interment Rosehill cemetery. Member of Humboldt Park lodge, No. 813, A. F. & A. M.; Oriental Consistory, Medinah temple, and Typographical union, No. 16.

SWIFT — Edmund R. Swift, husband of Louise S. Stothart Swift, brother of Mrs. Orllie Swift, Mrs. Paul H. Taylor, and Mrs. Fred Upsom. Services Saturday, July 29, at home for funerals, Erie at Wabash avenue, at 2 p. m.

TALCOTT—Grove Goodrich Talcott, July 27, 1944, at 752 Lee street, Des Plaines, Ill., son of Harry H. and Pansy, brother of Harvey H., Frances T. Jolls, Ruth T. Arendt, Sylvia T. Sloan, and the late Lt. Frederick L. Services private at convenience of family. Burial Town of Maine. Please omit flowers.

TIRSOLIERE—See Mildred Maddalone notice.

TRANKER—Sadie G. Tranker, nee Kenney, of 3536 Lincoln avenue, beloved wife of Joseph, fond mother of Ralph and Lawrence, dear sister of John Kenney. Funeral Monday, 9:30 a. m., from chapel, 3905-07 Lincoln avenue, to St. Andrew's church. Interment Calvary.

TYBER—See Tyburski notice.

TYBURSKI—Mary Tyburski, late of 3443 N. Kildare avenue, beloved wife of Henry, fond mother of Corp. Erwin, U. S. A., sister of John and Bernard Jablonski. Funeral Monday at 9:30 a. m. from chapel, 1462 N. Ashland avenue, to St. Viator's church. Interment St. Adalbert's.

WEINSTEIN—Sarah Weinstein [nee Pine], beloved wife of the late Jacob, dearest mother of Meyer, Ruth Gettleman, Sylvia Golan, Diana, Herman [Weenie], Harold [Hershey], and Miriam [Marlay Bass], sister of Bertha Weinstein and the late Celia Jonesi, Chaim, and Jake Pine, 11 grandchildren and two great-grandchildren. Funeral Friday, 2:30 p. m., at chapel, 3654 W. Roosevelt road. Interment Kovno cemetery, Forest Park. Shiva at residence, 3270 Lake Shore drive.

WERNER—Gustaf A. Werner, beloved husband of Anna, father of Mae and Jean, brother of Mrs. Annie Carlson, Mrs. Carin Nelson, and Thorsten Werner. Services Monday, 3 p. m., at funeral home, 5200 N. Western avenue, corner of Foster. Interment Rosehill cemetery.

WESLEY—Effie Fan Wesley, 6715 S. Ada street, July 27, 1944, sister of Samuel W., James R., and Neal A. Wesley. At chapel, 63d and Harvard, where services will be held Monday, July 31 at 3 p. m. Interment Oak Woods. Member of Frances E. Willard chapter, No. 433, O. E. S.; H. J. Slifer unit of American Legion, and Show Folks, Inc.

ZABEL—Nicholas S. Zabel, of 3317 N. Keeler avenue, beloved husband of Marion, nee Victor; dear father of Marion Louise, brother of Al, Ted, Theresa Swanson, and Rose. Funeral Monday, 10:30 a. m., from funeral home, 3519-23 N. Pulaski road, to St. Viator's church. Interment St. Adalbert's. Member of Holy Name society, American Legion, Board of Trade post, No. 304, and St. Vincent court, No. 870, C. O. F. Ind. 5800.

CARD OF THANKS

GOWAN—William Gowan. Your kind expressions of sympathy in our recent bereavement are acknowledged with sincere gratitude and deep appreciation.
MRS. GOWAN AND FAMILY.

NEW YORK STOCK TRANSACTIONS

Friday, July 28, 1944.

Shares sold today	562,690
Year ago	1,224,770
Sales 1944 to date	158,752,490
Sales 1943 to date	196,985,300

Following is a complete list of issues traded:

Stock, div.—	Sales, 100s.	High.	Low.	Close.	Net chge.
AbbottLa 1.60a	4	62	61½	62	+ ⅝
AdamsExp .15e	4	12⅛	12	12	– ⅛
Air Reduc 1a..	19	41⅛	40¼	40⅝	– ⅝
Alaska Juneau.	14	6⅝	6⅝	6⅝	....
Alleghany	14	2⅝	2½	2⅝	– ⅛
Do p	13	31⅝	31	31	– ⅝
Do pr p....	1	55	55	55	– ¾
AllegIStl 1.05e	7	27¼	26⅞	27	– ¼
Allen Indus ⅝g	4	13	12¾	12⅞	– ⅛
AlChe&Dye 6...	4	148	147½	147½	– 1
Allied Mills 2e	2	30	29⅞	29⅞	....
Allied Strs 1...	10	21	20¼	20¼	– ¼
Do p 5	1	100½	100½	100½	....
Allis-ChMfg ½e	6	38⅛	37⅝	37⅞	– ⅛
AlphaPCem ⅝e.	7	21¼	21	21	– ¼
Amal Leather..	1	3½	3½	3½	....
Do p 6¼k...	1	41	41	41	+ ¼
AmACDel 1.20.	1	27⅞	27⅞	27⅞	– ⅛
AmAirlines 1½g	10	75	74½	75	– ⅜
AmBkNote .80.	2	21	20⅞	20⅞	– ⅝
Am Bosch ½e..	1	16⅛	16⅛	16⅛	....
AmBrkShoe ⅝e	1	42⅜	42⅜	42⅜	+ ¼
Do p 5¼ ...	1	132	132	132	+ 1
Am Ca & Rad.	91	12⅝	12¼	12⅜	+ ¼
Am Can p 7....	.10	178⅛	178⅛	178⅛	....
AmC&Fdy 2½e.	6	40⅛	39⅝	39⅝	– ¾
AmCh.Cable 2.	10	26¼	25⅝	25⅝	– 1⅛
Am Chicle 4a.	.70	116	115¼	115¼	– 2
AmColorty .30e	1	13	13	13	....
Am Crystal Sug	1	16⅝	16⅝	16⅝	– ⅝
Do p 6	.60	103½	103	103½	....
Am Distill	6	26⅞	26½	26½	– ¼
Am Ecau Tiling	1	3½	3½	3½	....
Am Export L 2	4	26⅝	25½	25½	– ⅝
Am & For Pow	5	4⅛	4	4	....
Do 6 p 4½k..	2	81¼	81¼	81¼	+ ⅜
Do 7 p 5¼k..	2	89½	89	89½	– ½
Do 2 p	4	20⅞	20⅝	20⅝	– ⅛
Am-HawSS 1½e	1	36	36	36	....
Am Hide & Lea	1	5	5	5	– ⅛
AmHmPr 2.40.	2	71	70⅞	70⅞	– 1⅛
Am Icie	1	6⅝	6⅝	6⅝	....
AmInvIll p 2½	.40	49⅛	49⅛	49⅛	+ ⅛
Am Locom ½e..	2	18⅛	18	18	– ⅛
Do p 7	4	91½	91¼	91¼	+ ¼
AmM&Fdy .80.	2	16⅝	16⅝	16⅝	– ½
AmM&Met ½e..	3	11⅛	11	11	– ⅛
Am Metal ⅝e..	5	23	22½	22½	– ½
Do p 6	.20	125	124	125	+ 1
Am News 1.80	.50	37	36½	36½	– 1
Am Pow & L..	11	2½	2½	2½	....
Do 6 p	5	49⅝	49½	49½	– ⅝
Do 5 p	6	45⅛	45⅛	45⅝	– ⅝
AmRadS&S .30e	21	11¼	11	11	....
AmRoMill .40e	10	15⅝	15½	15½	– 1
Do p 4½	.80	72¼	71	71	– 1
Am Seating ...	2	15¼	15¼	15¼	– 1
AmShipBldg 2e	.10	29½	29½	29½	....
AmSmelt&R 2.	6	40⅛	39⅞	39⅞	– ½
Do p 7	.90	159	158½	159	+ ⅝
Am Stl Fdrs 2..	10	24⅞	24⅜	24⅞	+ ⅛
Am Stores ⅝e.	1	18½	18½	18½	....
Am Stove .90e.	1	21⅝	21⅝	21⅝	....
AmSugarRef 2e	6	43	42¼	43	+ ¼
Am Tel & Tel 9.	14	163¼	163	163	– ¼
Am Tobacco 3a	3	72⅝	72⅝	72⅝	....
Do B 3a......	4	73⅝	73⅛	73⅜	+ ⅛
Do p 6.......	.80	149½	149¼	149¼	+ ⅝
AmTypeFdrs ½e	14	12⅝	12	12⅝	....
AmViscose 1½e	2	45¼	45⅛	45⅛	– ⅛
Do p 5.......	1	119⅝	119⅝	119⅝	+ 1⅛
Am Wat Wks..	21	8¼	8	8	– ⅛
Am Woolen....	9	8⅝	8¼	8¼	– ⅛
Do p 4k.....	11	86⅝	86¼	86¼	– ¼
Am Zinc L & S	13	5¼	5⅛	5¼	– ⅛
Do pr p 3¾k	1	54½	54½	54½	– ¼
Anac Cop 1½e.	17	26⅛	25⅞	26	– ⅛
Anac W&C ½e.	.30	32	32	32	+ ¼
AnchHockGl.30e	9	27⅞	27⅞	27⅞	– ⅛
A P W Paper..	1	3⅝	3⅝	3⅝	+ ⅛
Arch-Dan-M 1e.	1	52¼	52¼	52¼	– ¼
Armour	14	6⅛	6	6⅛	+ ⅛
Armst Cork ⅝e	1	42½	42½	42½	+ ¼
Artloom .30e..	1	12⅝	12⅝	12⅝	....
AssdDryGds ⅝e	3	16⅝	16⅛	16⅝	– ⅛
Do 1 p 6....	.30	104½	103⅞	104½	+ ½
Atch T&SF 4½e	12	68⅛	67⅞	68	....
Do p 5.......	1	95	95	95	+ ⅛
AtlCstLine 1½e	12	39⅛	38⅞	39⅛	....
Atl Refining ½e	11	30⅞	30⅛	30⅝	+ ¼
Atlas Corp p 3.	4	55	54⅞	54⅞	– ⅛
AtlasPowd 1½e	.30	59½	59½	59½	– ½
Aust Nichols..	1	11	11	11	– 1
Do pr A 3½k	.10	77	77	77	+ 1
Avia Corp .10e	25	4½	4⅜	4½	– ⅛
BaldLoco ct ⅝e	14	21⅝	20⅞	21	– ⅝
Balt & Ohio....	11	9	8⅞	8⅞	– ⅛
Do p........	10	16½	16⅛	16⅛	– ⅛
Bangor & Ar..	1	12⅛	12⅛	12⅛	– ⅝
Do p 6¼k..	.10	65	65	65	....
Barber Asph..	2	23⅞	23⅞	23⅞	– ⅛
Barker Br ½e.	2	17	17	17	+ ⅛
Do p 2⅝....	.10	49⅛	49⅛	49⅛	– ⅝
BarndallOil .60	9	16½	16⅜	16½	....
Bath Ir Wks 3e	7	16⅛	16	16	– ⅛
BeatriceCr 1.70e	4	35⅝	35	35⅝	+ ⅝
Do p 4¼....	.10	107	107	107	– ⅝
Beech Airc 1g.	4	9⅝	9½	9⅝	– ⅛
Beech-NutPk 4a	1	113⅛	113⅛	113⅛	– ⅝
Belding-Hem .80	1	12½	12½	12½	– ⅛
Bell Airc 1e....	2	12	11⅞	11⅞	– ¼
Bendix Av 1½e	12	39	38⅝	39	....
BenefIndL .60e	3	19⅛	19	19	– ⅛
Best Foods 1e..	6	19⅝	19	19	– ⅝
Beth Stl 4½e.	18	62	61⅝	61⅝	– ⅛
Do p 7.......	1	125½	125½	125½	+ 1
Bigelow-Sanf 1e	3	48	47⅞	48	+ ⅛
Blk&Deck 1.60	1	20⅛	20⅛	20⅛	+ ½
Blaw-Knox .30e	7	10	9⅞	10	....
Boeing Airpl 1e	11	14⅛	14	14	– ¼
BohnAl&Br 1½e	2	50⅞	50⅞	50⅞	– ⅛
Bon Ami A 4..	1.50	95	94	94	+ ⅛
Do B 2½....	.10	50⅝	50⅝	50⅝	....
Bond Strs 2....	1	40⅝	40⅝	40⅝	+ ⅛
BordenCo 1.20e	22	33	32⅞	32⅞	....
Borg-Warn 1.60	8	39⅝	39	39⅝	+ ⅛
Boston & Maine	2	5⅝	5½	5½	– ⅛
BraniffAirw .60	17	17⅛	16⅝	16⅝	– ¼
Bridgept Br 1.	3	11⅛	11⅛	11⅛	+ ⅛
Briggs Mfg 2..	4	35⅛	35⅛	35⅛	....
Bristol-Myers 1e	1	46	46	46	+ 1
BklynUnGas ¼e	5	20⅞	20½	20½	– ⅛
Bucyrus-Er .30e	8	10⅛	10⅛	10⅛	– ⅛
Do p 7.......	.10	120	120	120	....
Budd Mfg	6	10⅛	10⅛	10⅛	– ⅛
Do p........	.50	66⅝	66⅝	66⅝	– ⅛
Do 5 p 5....	9	10⅛	10	10	– ⅛
Budd Wheel ⅝e	6	10⅛	10	10	– ⅛
Buffalo Fge ⅝e.	4	18⅛	18	18⅛	....
Bullard Co ⅝e..	14	18⅝	18	18	– ⅛
Bulova Watch 2	1	39½	39½	39½	– ⅛
Burling M 1.20e	9	32	31⅞	32	+ ⅛
*BurrAddM .55e	3	14⅝	14⅛	14¼	....
Bush Term p...	.10	67	67	67	....
Butler Br .45e	8	11⅝	11⅛	11⅛	– ⅛
Do p 1½....	1	29⅝	29⅝	29⅝	+ ⅛
ButteCop&Z ⅛g	4	3⅛	3⅛	3⅛	+ ⅛
Byers A M p 6.	.70	81	81	81	....
*ByrJackson ⅝e	2	22	21⅞	22	– ⅛
*Cal Packg 1½	1	28½	28½	28½	+ ⅛
Calumet&H .40e	7	6⅝	6½	6⅝	+ ⅛
CampbellWy ½e	10	19⅜	19	19	– ⅜
CanDryGAle ⅝e.	3	29	28½	29	+ ½
Canad Pac b½e	9	11⅝	11½	11½	– ⅛
Cap Adm p 3..	.80	50	50	50	– ⅝
Caro C & O 5..	.10	111¼	111¼	111¼	....
Carpntr Stl 1½e	1	30½	30½	30½	....
Case J I Co ⅝e	2	36½	36½	36½	– ¼
Do p 7.......	.30	146⅞	146½	146½	+ 1⅞
Caterpil Trac 2	2	50	49½	49½	– ½
Celanese 1 p 4¾	3	99¼	99⅛	99⅛	+ ⅛
Celotex Corp ½	4	14¼	14	14	– ¼
Do p 1........	.90	18½	18½	18½	....
Cent Aguir 1½	2	21⅝	21½	21½	– ⅝
Cent Foundry..	26	4⅝	4½	4⅝	....
Cent R R N J..	2	10⅛	10⅛	10⅛	– ⅛
CenVioletaS 1½e	1	24¼	24¼	24¼	– ¼
Cerro de P 2½e.	13	35⅝	35	35⅝	+ ⅝
Certn-teed Prod.	16	6⅞	6¾	6⅞	+ ⅛
Do p	1.90	95⅝	95	95½	....
Chain Belt ⅝e..	1	19¾	19¾	19¾	– ⅛
Champ P&F ½e	1	26½	26½	26½	– ⅛
Do p 6.......	.10	112½	112½	112½	– ½
Ches Crp Va .80	2	13⅜	13¼	13¼	+ ⅛
Ches & Ohio 3	18	46⅝	46½	46½	– ⅛
Chi & E Ill ⅛g	5	7	6⅞	6⅞	– ⅛
Do A 1e......	4	15¾	15⅝	15⅝	– ⅛
Chi Grt West..	1	6¼	6¼	6¼	....
Do p 1⅛k ...	2	23⅛	22⅞	22⅞	– ⅛
Chi & N W....	24	27⅛	26⅞	26⅞	– ⅛
Do p 15e......	37	63⅝	63⅛	63⅛	– ⅛
Chi Pneu Tool 2	2	20	19⅞	20	+ ⅛
Chile Cop 1½e..	.50	27½	27½	27½	– 2½
Chrysler 1½e....	9	92⅝	92	92	– ⅝
City Ice&F p 6½	.20	105¶	105¶	105¶	+1/32
[105¶ represents 105 29/32.]					
City Invest	.80	61⅛	60⅛	60⅛	– 2⅛
City Stores	1	9⅛	9⅛	9⅛	– ⅛
Climax M 1.20a	4	34⅝	34⅝	34⅝	– ⅛
Cluett Peab 1e	5	38⅛	37⅞	38	....
Coca-Cola	1	131	131	131	– 2
Do A	.70	60⅛	60⅛	60⅛	....
Colgate-P-P ½a	4	28⅛	28⅛	28⅛	....
Do p 4¼.....	1	107½	107½	107½	– ⅛
Col Fuel & Ir..	5	18⅛	18⅛	18⅛	+ ⅛
Col & South...	.80	19	18⅞	19	....
ColumG&El .10	32	4⅛	4⅛	4⅛	– ⅛
ColumPict ½..	1	20⅛	20⅛	20⅛	....
ComlCredit 2..	6	41⅛	41⅛	41⅛	+ ⅛
ComlInvTr 2.40	8	47⅛	47⅛	47⅛	+ ⅛
ComlSolv .30e.	7	16⅛	16⅛	16⅛	– ⅛
ComwlthE 1.40	6	27	26⅞	27	+ ⅛
Comwlth & Sou	72	1⅛	1	1	....
Do p 2⅝k....	4	84	83⅞	84	– ⅛
Conde Nast ½e	1	16⅛	16⅛	16⅛	....
Con Cig p 4⅝.	.20	97⅝	97⅝	97⅝	....
ConsCopp .20g.	6	4	3⅞	3⅞	– ⅛
ConsEdis 1.60.	24	23⅝	23⅝	23⅝	....
Do p 5.......	1	107⅛	107⅛	107⅛	+ ⅛
Consol Film Ind	4	5⅛	5⅛	5⅛	– ⅛
Do p ⅛k......	7	24⅝	24⅝	24⅝	– ⅛
ConsLaund .60e	3	12⅝	12⅝	12⅝	– ⅛
ConsNatGas 1a	6	31⅛	31	31	....
ConsRRCuba p	6	14⅛	13⅞	13⅞	– ⅛
ConsVultee 1½e	6	14⅛	13⅞	14	– ⅛
Do p.........	3	23⅞	23⅞	23⅞	+ ⅛
Consoln Coal...	5	16⅛	16⅛	16⅛	+ ⅛
ConsumP p 4½	1.50	106⅛	106⅛	106⅛	....
ContainerC ⅝e.	10	25⅝	25⅝	25⅝	....
Cont Bak ½e..	1	8⅛	8⅛	8⅛	+ ⅛
Cont Can ½e..	1	39⅛	39⅛	39⅛	+ ⅛
ContDiFib .30e	1	11⅛	11⅛	11⅛	....
Cont Ins 1.60a	2	45⅛	45⅛	45⅛	– ⅛
ContMotors .30e	34	7⅝	7⅝	7⅝	– ⅛
ContOilDel .60e	2	30⅝	30⅛	30⅝	– ⅛
Cooper-Bess ½e	1	16⅛	16⅛	16⅛	+ ⅛
Do p 3.......	.50	45	45	45	....
Copperw Stl .80	3	12	12	12	....
CornExch 2.40..	.50	49	49	49	....
CornProd 2.60..	2	58⅝	58⅝	58⅝	....
Do p 7.......	.60	180	180	180	....
Cornell-DE .40e	10	22⅛	22⅛	22⅛	+ ⅛
Coty Inc .15e..	4	6⅛	6⅛	6⅛	....
Coty Internat..	1	3⅛	3⅛	3⅛	– ⅛
Crane Co 1.....	9	24⅝	24⅝	24⅝	– ⅛
Do p 5.......	.40	109⅝	109⅝	109⅝	....
CreamofWh 1⅛	2	25⅝	25⅝	25⅝	+ ⅛
CrosleyCorp ½e	2	21	21	21	....
CrownCo&S ½e.	8	36⅛	35⅛	36⅛	+ ⅛
CrownZeller 1.	3	18⅞	18⅝	18⅝	– ⅛
Do p	.50	102	101⅝	102	....
CrucibleSte 3g.	4	34⅛	33⅝	33⅝	....
Cuba R R p....	.10	23⅛	23⅛	23⅛	+ ⅛
Cuban-AS .40g	5	15⅛	15	15	– ⅛
[illegible] Pack....	2	25⅛	25	25⅛	+ ⅛
[illegible] Press 1½	1	25⅛	25⅛	25⅛	+ ⅛
[illegible] Publishg	31	8⅝	8⅝	8⅝	+ ⅛
Do p 5g.....	.20	126	126	126	....

Stock, div.—	Sales, 100s.	High.	Low.	Close.	Net chge.
Curtiss-Wr ¾g	15	5⅝	5½	5½	....
Do A 1e....	2	16⅝	16⅝	16⅝	....
Cutler-Ham .70e	3	25½	25½	25½	....
DavisonChe 1e.	2	14⅝	14⅝	14⅝	+ ⅝
DeccaRec 1.20.	1	29¼	29¼	29¼	....
Deere&Co 1e..	4	43⅜	43⅜	43⅜	+ ⅝
Do p 1.40....	5	35⅝	35½	35⅝	+ ½
Del & Hudson.	8	34	33¾	33¾	– ⅝
Del Lack&West	4	8¼	8⅛	8⅛	....
DetroitEd .90e.	2	20⅝	20¼	20¼	+ ¼
DetroitHills 4..	.10	61½	61½	61½	+ 2½
Devoe&RayA 1	.80	38	38	38	....
DiamMat p 1½	2	40	39⅞	40	+ ⅛
DiamTMot 1...	3	15¼	15¼	15¼	+ ⅛
DistCor-S h2.22	7	33⅞	33⅝	33⅝	– ⅛
Dixie Cup ½e..	1	17⅝	17⅝	17⅝	– ¼
Do A 2½....	1	46⅛	46⅛	46⅛	....
DomeMns 1.60h	3	24¼	24¼	24¼	– ¼
DouglasAircr 5g	6	53¼	52⅝	52⅝	– ¾
Dow Chem 3...	1	128	128	128	....
Dresser Mfg 1e	1	35½	35½	35½	....
Dunhill Int....	1	10⅛	10⅛	10⅛	....
Du Pt de N 2½e	5	157	156½	157	– 1¼
Do p 4½....	1	126¼	126¼	126¼	– ⅛
Duq Lgt 1 p 5	1	119	119	119	– ⅛
Eastern Air L	1	39¼	39¼	39¼	– ⅛
E Roll Mill .20e	4	12⅝	12½	12½	....
Eaton Mfg.....	2	48½	48¼	48¼	+ ¼
El Auto Lite 1e	1	43⅝	43⅝	43⅝	+ ⅛
Elec Boat ⅝e..	12	12	11⅞	11⅞	....
El Pow & Lt..	1	4½	4½	4½	– ⅛
Do 6 p........	1	84½	84½	84½	+ ¾
Do 7 p........	3	90	90	90	....
El Stor Bat....	12	44	43	44	+ ¼
Eng Pub Serv..	26	12½	12¼	12¼	– ¼
Do 5 p 5.....	.30	98¾	98¾	98¾	....
Do 5½ p 5½	1.90	100¾	99¾	100¾	....
Do p 6 6.....	.10	102¾	102¾	102¾	+ 2⅜
Equit Off Bldg	1	13/16	13/16	13/16	+1/16
Erie R R ½e..	1	11⅜	11⅜	11⅜	– ⅛
Do ct ½e....	16	11⅛	11⅛	11⅛	– ⅛
Do p A 5....	1	58⅛	58⅛	58⅛	– ⅛
EurekaVCln ⅝e	2	10	10	10	– ⅛
Evans Prods ¾e	1	12¼	12¼	12¼	– ⅜
FairbkMorse 1a	1	39½	39½	39½	....
Fajardo Sugar 2	1	25¼	25¼	25¼	+ ⅛
Farns Tel & Rd	5	12⅞	12⅝	12⅝	+ ⅛
FedLt&Tractn 1	1	15½	15½	15½	– ⅛
Fed MotTrk .40	4	9	8⅞	8⅞	– ⅛
Fed D Strs 1⅛	6	27½	27⅜	27⅜	– ⅛
Do p 4¼....	1.40	99⅝	99½	99½	– ⅛
Ferro Enam ¾e	1	22⅝	22⅝	22⅝	– ⅛
FidPFIns 1.60a	1	49⅝	49⅝	49⅝	....
FirestT&R 1½e.	4	49⅛	48⅞	48⅞	– ⅛
FirstNatStrs 2½	1	42	42	42	+ ¼
Flintkote .30e.	2	23⅝	23⅛	23⅛	– ⅛
FlorenceStove 2	3	36⅛	36	36	– ⅝
Follansbee Stl.	4	7	7	7	– ⅝
Do p........	1.30	47	46	46	– 2¼
FosterWheel ¼e	3	21⅝	21⅝	21⅝	....
Frank Simon p	.10	102	102	102	– 1⅛
Freept Sulph 2	4	33⅝	33⅛	33⅛	– ⅛
FruehfTr 1.20e	8	39⅝	39⅛	39⅝	+ ⅛
Gabriel Co.....	1	6⅛	6⅛	6⅛	+ ⅛
GairRobert .30g	2	4⅛	4⅛	4⅛	....
GamewllC 2¼e	1.20	42½	41½	42	– ⅛
Gardner Denver	1	16¼	16¼	16¼	– ⅛
*Gar Wood Ind	5	17	16¼	16¼	– ⅜
GaylordCont ¼a	1	13⅝	13⅝	13⅝	....
Gen Am Inv 1g	2	47	46⅞	46⅞	– ⅛
Gen Am Tr 1¼e	5	9	8⅞	8⅞	– ⅛
GenBaking .45e	2	10⅝	10⅝	10⅝	....
Gen Bronze 30e	5	6⅝	6⅝	6⅝	– ⅛
Gen Cable......					
Do p 5¼k..	1.10	99	98	99	+ 1
Gen Elec 1.40.	50	37⅝	37¼	37⅝	– ¼
Gen Foods 1.60	3	42⅝	42⅝	42⅝	– ¼
Gen G&E1A....	8	3¼	3¼	3¼	....
Gen Mills 5 p 5	1	130⅝	130⅝	130⅝	+ ¾
Gen Motors 1¼e	63	61⅝	60⅞	61	– ⅝
Gen Out Ad ½e	4	12⅝	12½	12½	....
Do A 4........	1	51½	51½	51½	– ⅛
Gen Prec Eq 1	3	22⅝	22⅝	22⅝	....
Gen Pr Ink .20e	7	8⅝	8⅝	8⅝	– ⅛
Gen Pub Serv..	1	1⅝	1⅝	1⅝	....
Gen Ry Sig ¼e	1	25	25	25	– 1
Gen Real&Util.	5	1⅝	1⅝	1⅝	....
Do p 6g......	1	79	79	79	....
Gen Refrac .90e	5	23¼	23	23¼	– ⅛
Gen Shoe ⅝e..	1	17⅝	17⅝	17⅝	– ⅛
Gen Stl C p 4½k	.10	79¼	79¼	79¼	– 1
Gen Tel 1.60...	1	24⅝	24⅝	24⅝	– ⅝
Gen T&Rub ½e	1	24	24	24	....
Gil Saf R .80..	4	12⅛	12	12⅛	+ ⅛
GimbelBros .65e	2	16	16	16	....
Glidden Co .90e	5	23⅝	23⅛	23⅛	– ⅛
Do cv p 2¼..	1	51⅛	51⅛	51⅛	....
Gobel Adolf	7	1⅛	1⅛	1⅛	....
Gold&St Tel 6..	.10	104½	104½	104½	....
Goodr B F 1e..	15	51⅛	50⅝	50⅝	– ⅝
Do p 5.......	1	103⅝	103⅝	103⅝	+ ⅝
Goody T&R 1½e	3	47	46½	47	....
Goth Hos ½e..	4	14⅝	14⅝	14⅝	....
Grah-Paige Mot.	306	3	2⅞	2⅞	+ ⅛
Gran C Min .15e	3	4⅛	4⅛	4⅛	....
Grant W T 1.40	2	36	36	36	+ ¼
GtNorIrO ct 2g	1	16⅝	16⅝	16⅝	+ ⅛
Gt Nor Ry p 1e	55	39⅝	39	39	– ¼
Gt West S 1.40e	10	27⅝	27	27	– ¼
Green H L 2a..	1	49½	49½	49½	....
Greyh Cor 1...	4	22¼	22¼	22¼	....
Do p .55.......	2	11⅛	11⅛	11⅛	– ⅛
Grum Air En 1e	2	15⅝	15⅝	15⅝	– ⅛
Guantan Sug....	4	5⅛	5	5⅛	+ ⅛
Do p........	.20	157	156½	157	+ 1⅛
Gulf M&Ohio....	10	13¼	13	13¼	+ ⅛
Do p 2½e....	2	53⅛	53	53	– ⅛
Gulf Oil 1a.....	10	47	46⅝	46⅝	– ⅛
Hack W p A 1⅛	.10	31	31	31	– ⅛
HamWatch .30e	3	14⅝	14⅝	14⅝	– ⅛
Harb-Walker 1.	2	18⅛	18⅛	18⅛	....
Hat Cor A ¼e..	2	8	7⅞	8	+ ¼
Do p 6½....	.10	108	108	108	....
Hayes Ind ½e..	2	8⅝	8½	8⅝	+ ⅛
Hayes Mfg	28	7	6⅞	7	....
Hazel-At Gl 5	.40	105	105	105	....
Her Motors 1....	1	22⅝	22⅝	22⅝	– ⅛
Hires C E 1.20a	2	23	22⅝	22⅝	– ⅛
Hol Furn 2	2	44⅛	44⅛	44⅛	– ⅛
Hol&Son ¼e....	2	16⅛	16⅛	16⅛	– ⅛
Home Min	10	44⅝	44⅝	44⅝	– ⅛
Hou-Her A 2½	1	43⅛	43⅛	43⅛	– ⅛
Do B ⅛e......	1	16⅝	16⅝	16⅝	....
House Fin 4....	2	69	69	69	....
Houston Oil....	35	12	11⅝	11⅝	– ⅛
Hud&Man p	1	10⅛	10⅛	10⅛	....
HudBayM-S 2h	9	26⅝	25⅝	26	....
Hudson M .30e	72	16⅛	15⅝	15⅝	– ⅛
Hupp Motor	15	3⅝	3⅛	3⅛	– ⅛
Illinois Centr....	25	17⅛	17⅛	17⅛	– ⅛
Do LL 4......	.20	61	61	61	....
Indp P&L .90e	3	17⅝	17⅝	17⅝	....
Indust Rayon 2	1	39⅛	39⅛	39⅛	+ ⅛
IngerRand 4½e.	2	99	99	99	– ⅛
Inland Steel 3e.	2	84⅝	84⅛	84⅛	– ⅛
InsCon Cop ¾e	6	11	11	11	– ⅛
IntCorp p 6 slr	.10	111⅛	111⅛	111⅛	....
Inter Rubber 1g	4	7⅛	7⅝	7⅛	– ⅛
InterlakeIr .35g	6	9⅝	9	9⅛	+ ⅛
Int Har 2.60...	1	76	76	76	– ¼
Do p 7......	2.20	175	174¼	174¾	– ¼
IntMiner&Ch ½e	1	16⅝	16⅝	16⅝	– ⅛
Int Mining	6	5⅛	5⅛	5⅛	– ¼
IntNickCan 1.60	21	29⅝	29⅛	29⅝	– ⅛
Do p 7.......	.20	133	133	133	....
Int Paper.......	25	18⅛	17⅝	18	....
Do p 5.......	4	83	82⅝	83	....
Int Ry Cen Am	1	10⅛	10⅛	10⅛	....
Do A p 1¾k..	.50	84	82	84	+ 2⅛
Int Salt 1e.....	3	44⅛	44⅛	44⅛	– ⅛
Int Shoe 1.80..	5	39⅝	39⅝	39⅝	+ ⅛
IntTel&Tel	210	19⅛	18⅞	18⅞	....
Do for ct.....	3	19⅛	18⅞	18⅞	+ ⅛
InterstDeptS ⅝e	1	18⅝	18⅝	18⅝	+ ⅛
IntertypeCor ⅝e	1	17⅝	17⅝	17⅝	+ ⅛
Island Crk Coal	25	44⅝	43⅛	44⅛	+ 1⅝
Jarvis WB .60e	1	17⅛	17⅛	17⅛	....
Jewel Tea 1 ...	2	34	33⅞	33⅞	– ⅛
Jones&LStl 2..	13	24⅝	24⅛	24⅛	– ⅛
Do p A 5....	2	69⅝	69⅝	69⅝	+ ⅛
Do p B 5....	2	82⅛	82⅛	82⅛	– ⅛
Joy Mfg .80..	1	12⅝	12⅝	12⅝	– ⅛
KalStov&F .60e	1	19	19	19	....
Kan City South	3	10	9⅞	9⅞	....
Do p 2g......	1	32	32	32	– ¼
Kayser J ½e..	1	20⅝	20⅝	20⅝	....
K-HayWhB 1⅛e	1	18	18	18	....
KenneCop 1e....	24	32⅛	31⅞	32⅛	+ ⅛
Kinney GR Co.	6	6	5⅞	5⅞	– ⅛
Do 5 p 4½k..	.10	67⅛	67⅛	67⅛	– ⅛
Kresge SS 1...	6	25⅛	24⅞	25⅛	– ⅛
Kroger Groc 2.	3	36⅛	36	36⅛	+ ⅛
Lambert Co 1⅛	3	29⅛	29⅛	29⅛	....
LehighC&N ⅛e.	6	10⅛	10	10	– ⅛
LehighPortC ⅝e	1	28⅛	28⅛	28⅛	– ⅛
Do p 4.......	.10	121	121	121	....
Lehigh Val Coal	2	1⅛	1⅛	1⅛	+ ⅛
Do p	1	25⅛	25⅛	25⅛	– ⅛
Leh Val RR..	11	5⅝	5⅝	5⅝	– ⅛
LehmanC 1.20a	2	33⅛	33⅛	33⅛	....
Lerner Stor 2⅛	1	40⅛	40⅛	40⅛	– ⅛
Lib-O-FGlas ⅝e	2	51⅝	51⅛	51⅛	+ ⅛
Lib.McN&L ⅛e.	27	8⅛	8⅛	8⅛	– ⅛
Liggett&M B 3a	1	82	82	82	– ½
Do p 7.......	.60	178	177½	177½	– 1
Lima Loco 1e.	4	39	38⅝	38⅝	– ⅛
LionOilRef 1..	2	20⅛	20⅛	20⅛	....
LiqCarbonic 1.	5	26	25⅝	26	+ ⅛
LockheedAir 1e	15	17⅝	17⅛	17⅛	– ⅛
Loew's Inc 2a.	4	65⅛	65	65⅛	+ ⅛
Lone Star C ⅝e	1	51⅛	51⅛	51⅛	+ ⅛
Lon-B L A .10k	5	10⅛	10⅛	10⅛	– ⅛
Loose-WBisc 1a	3	31⅛	31	31⅛	....
Lorillard P p 7	10	161⅝	161⅝	161⅝	+ ⅛
Lou G&EA 1½	1	23⅛	23⅛	23⅛	– ⅛
MacA&Fb 1.20e	1	29⅛	29⅛	29⅛	– ⅛
Mack Truck 1e	6	43	41⅝	41⅝	– 1⅛
Macy RH 2a.	2	36⅛	36⅛	36⅛	....
Do p wi....	1	107	107	107	+ ⅛
Magma Cop ½e	1	16⅛	16⅛	16⅛	....
Manati Sugar.	1	8⅛	8⅛	8⅛	– ⅛
Mar Midld .16e	4	7⅛	7⅛	7⅛	+ ⅛
Mark S R p p	.30	17⅝	17⅝	17⅝	+ ⅝
Marshall Field	11	17	16⅞	17	....
Martin GL 1½e	6	18⅛	18⅛	18⅛	....
Martin-Pry .15e	6	9⅛	9	9	– ⅛
Masonite Cp 1	3	44⅛	44	44⅛	+ ⅛
Mathiesn Al ½e	6	21⅛	21	21	– ⅛
May Dp Sts 3	1	58⅛	58⅛	58⅛	....
Maytag Co....	5	10	9⅞	9⅞	– ⅛
McCall Cp 1.40	1	27	27	27	....
McCry Strs 1.	3	20⅛	20	20⅛	– ⅛
McInt P h2.22a	1	53	53	53	+ ⅛
McKes&Rb .65e	7	24⅝	24⅛	24⅝	+ ⅛
McLel Strs .70e	4	12⅝	12⅝	12⅝	....
Mead Corp .45e	6	11	10⅞	10⅞	+ ⅛
Mengel Co ¼g	3	13⅛	12⅝	12⅝	– ⅛
Do 5 p 2½..	.20	48	48	48	....
Mer & MinTr 2	2	33⅛	33	33	– ⅛
Mest Mach 1⅝e	6	33⅝	33⅝	33⅝	....
Miami Cop ¼e	2	7⅛	7⅛	7⅛	....
Mid-CntPet .40e	7	26⅝	26⅝	26⅝	....
MidlStl P 1 p 8	.50	128	128	128	– 1
Min-Hony R ¼e	2	41⅛	40⅝	40⅝	– ⅛
Do p D 4....	.60	108⅝	108⅝	108⅝	+ ⅛
Minn-Moline	2	7⅝	7⅝	7⅝	– ⅛
Miss Corp 1g	2	21⅛	21⅛	21⅛	– ⅛
Mo-Kan-Texas	3	3⅛	3⅛	3⅛	....
Do p........	29	14⅛	14	14⅛	– ⅛
Monsanto Chm	2	83⅛	82⅝	83⅛	+ ⅛
Mont Ward 2	18	47⅝	47⅛	47⅝	– ⅛
Morris&Es ..	2.80	28	28	28	– ⅛
Motor Prod ½e.	3	20⅝	20⅝	20⅝	....
Motor Wh .60e	1	20⅝	20⅝	20⅝	+ ⅛
Mueller Br 1.60	1	32	32	32	– ⅛
Mullins Mfg B	4	8⅝	8⅝	8⅝	– ⅛
Murphy p 4⅝	.20	113⅛	113⅛	113⅛	....
Murray Cp ¼e	5	12⅛	12⅛	12⅛	– ⅛
MyrsFE&B 1⅛e	1	50	50	50	....
Nabco Liquid.	5	⅝	⅝	⅝	– ⅛
Nash-Kel ¼e..	26	15⅝	15⅛	15⅛	– ⅛
Nat Acme 1⅛e	3	18⅝	18⅝	18⅝	– ⅛

Stock, div.—	Sales, 100s.	High.	Low.	Close.	Net chge.
NatAutoFib ⅛g	8	11⅝	11⅛	11⅝	....
Do p .60....	6	12⅝	12	12	– ⅝
Nat Avia ¼e.	1	11⅛	11⅛	11⅛	– ⅛
Nat Bisc 1.20	8	22⅝	22⅛	22⅛	– ⅛
Nat Can.......	2	13⅝	13⅝	13⅝	– ⅛
Nat Cash Rg 1a	4	31⅝	30⅞	31⅝	+ ⅝
Nat Container 1	6	21⅝	21	21⅛	– ⅛
Nat Cylin G .80	3	12⅝	12⅛	12⅛	– ⅛
Nat Dry Pd ⅛e	6	23	22⅞	22⅞	– ⅛
Nat Dp Sts ⅛a	2	17⅛	17⅛	17⅛	....
Nat Distillers 2	12	35	34⅝	34⅝	– ⅛
Nat Gypsum ¼g	8	13⅝	13⅛	13⅝	+ ⅛
Do p 4½....	1.10	98⅛	98	98	....
Nat Lead ½...	12	23⅝	23	23⅝	+ ⅛
Do p A 7....	.20	176	176	176	+ 1
NatLinenSvc ⅛e	3	19	19	19	+ ⅛
NatM&SC .30e.	1	20⅝	20⅝	20⅝	+ ⅛
Nat Pow & Lt.	1	6⅝	6⅝	6⅝	....
Natl Steel 3...	5	66⅝	66	66	– 1
Nat Supply....	14	15⅝	15⅛	15⅝	....
Do 5½ p 5½.	.10	87	87	87	– ⅛
Do 2 p 2½k..	1	28⅛	28⅛	28⅛	+ ⅛
Nat Tea	7	10⅛	10⅛	10⅛	....
NatomasCo ¼g.	7	10⅛	10⅛	10⅛	– ⅛
Nehi Corp ⅝e.	1	16⅝	16⅝	16⅝	+ ⅛
NewmontM ⅝e.	1	30⅛	30⅛	30⅛	+ ⅛
NewportIn .40e	8	19⅛	18⅞	19	– ⅛
NewptNS 1½e.	13	15⅝	15⅛	15⅛	– ⅛
NYAirBrak 1½e	1	40⅛	40⅛	40⅛	+ ⅛
NYCentRR 1¼e.	107	20⅛	19⅞	19⅞	– ⅛
NYChi&St Lou.	1	28⅛	28⅛	28⅛	– ⅛
Do p.........	13	92⅛	90⅞	90⅞	– 1⅛
N Y Lack & W.	.70	77	77	77	....
NYShipbu 1½e.	6	16⅛	16⅛	16⅛	– ⅛
Norf&West 10.	1.70	198⅛	197½	198⅛	....
NoAmAviat 1g.	5	8⅝	8½	8⅝	....
NoAmerCo .91f	26	17⅝	17⅝	17⅝	+ ⅛
NorthernPac 1e	11	17	16⅝	16⅝	– ⅛
NorStaPow p 5.	.20	114⅝	114⅝	114⅝	+ ⅛
NorthwestTel 3.	.10	44	44	44	....
NorwaT&R .40e	7	6⅝	6⅝	6⅝	– ⅛
Do p 3⅛....	.80	50	48⅝	50	+ 1⅝
NorwichPh .60.	1	13⅛	13⅛	13⅛	....
Ohio Oil ½a...	15	18⅛	17⅞	17⅞	– ⅛
OliverFarE 1½e	1	53⅝	53⅝	53⅝	– ⅛
OmnibusCor ½e	4	10⅝	10⅝	10⅝	– ⅛
OtisElevat .65e	6	22⅝	22⅛	22⅛	– ⅛
OutbM&M 1½e.	1	42	42	42	....
Owens-Ill Glass	3	60⅛	60	60⅛	+ ⅛
Pac Coast	1	11⅝	11⅛	11⅝	+ ⅛
Do 2 p......	.20	21	21	21	....
PacGas&Elec 2.	12	32⅝	32⅝	32⅝	+ ⅛
Pac Mills 2...	2	37⅝	37⅛	37⅛	– ⅛
PacTel&Tel 3e.	.30	121¼	120⅞	120⅞	....
Pac Tin Cons..	46	7⅛	7⅛	7⅛	– ⅛
PackardM .10e.	28	5⅝	5⅛	5⅝	+ ⅛
PanAmAirw 1g	11	32⅛	31⅝	32⅛	– ⅛
Pan Am Petrol	10	16⅛	15⅞	16	....
PEPL p 5.60.	1.30	113⅝	113	113	....
PanhP&R .10e.	13	4⅝	4⅛	4⅛	– ⅛
Param Pict 2.	8	27⅛	26⅞	26⅞	– ⅛
ParkUtahCon M	5	1⅝	1⅝	1⅝	....
ParkeDavis .90e	18	30	29⅞	30	....
Parmelee Trans	1	7⅛	7⅛	7⅛	....
PatinoMine 1⅛e	1	17⅝	17⅝	17⅝	– ⅛
Penick&Ford 3.	1	58⅛	58⅛	58⅛	+ ⅛
Penney J C 3a.	2	104	104	104	+ ⅛
Penn-Cent Airl.	6	16⅝	16⅝	16⅝	....
PennCoal&C ½e	1	15⅛	15⅛	15⅛	+ ⅛
Penn R R 1e..	23	29⅝	29⅝	29⅝	– ⅛
Peo G L&C 4..	2	61⅝	61⅝	61⅝	+ ⅛
Pepsi-Cola 1 ..	26	57⅛	56	56	– 1
Pere Marquette.	1	15⅛	15⅛	15⅛	– ⅛
Do p	2	55⅛	55⅛	55⅛	+ 1⅛
Pet Milk 1	1	27⅛	27⅛	27⅛	– ⅛
Petrol Cor .20e.	1	8	8	8	– ⅛
Pffeiffer Br ½e.	4	9⅛	9⅛	9⅛	+ ⅛
Phelps D 1.60.	11	22⅛	22⅛	22⅛	– ⅛
Phila Co 6 p 3.	1	53⅛	52⅞	53⅛	+ ⅛
Do 6 p 6	.20	102⅛	102⅛	102⅛	– ⅛
Phila Elec .90e	10	19⅞	19⅞	19⅞	+ ⅛
Do 1 p 1	4	26	25⅞	25⅞	....
Philco Cor .40e	10	34⅝	33⅝	33⅝	– ⅛
Philip Mor 3a	.50	70	70	70	– 2½
Do p 4⅛....	.70	109	109	109	– ⅛
Do 4½ p 4½.	.10	113⅛	113⅛	113⅛	....
Phillips-Jones .	2	10⅛	10⅛	10⅛	....
Do p 5⅛k ..	.20	110	110	110	+ 2
Phillips Pet 2.	13	45⅛	44⅞	45⅛	....
Pittsburgh Coal	1	6⅝	6⅝	6⅝	+ ⅛
Do p 2k	2	69	69	69	....
Pitt Ck&Ir ⅛g.	3	9	9	9	– ⅛
Pitt Sc&Bt .20e	5	6	5⅞	5⅞	– ⅛
Pitt Steel	1	8⅛	8⅛	8⅛	....
Do 5 p	3.50	50⅛	49⅝	50	– 1⅛
Do pr p 4⅛k	.20	61⅛	61⅛	61⅛	– ⅛
Pitt & West Va	12	20⅝	20	20⅛	– ⅛
Pittston Co ...	2	11⅛	11⅛	11⅛	+ ⅛
Do p B 5 ...	.40	70	70	70	– 2⅛
Plymouth Oil 1	3	18	17⅞	18	+ ⅛
Pond Cr Poc 1e	16	25	24⅝	24⅝	....
Prsd Stl C ⅝e.	1	12⅝	12⅝	12⅝	+ ⅝
Do 1 p ⅛	1	41	41	41	....
Proct&Gam 2a..	3	56	55⅝	55⅝	– ⅛
Pub S N J ⅝e.	12	16⅛	16⅛	16⅛	– ⅛
Do 8 p 8	.70	118	117⅝	117⅝	– ⅛
Do 7 p 7	.80	107⅛	107	107	– ⅛
Do 6 p 6	.20	102⅛	102⅛	102⅛	– ⅛
Do 5 p 5	.40	98	97⅝	98	+ ⅛
Pullman ½e ...	20	48⅝	47⅝	48	– ⅛
Pure Oil ⅝g ..	13	16⅛	16	16⅛	– ⅛
Do 5 p 5	1	106⅛	106⅛	106⅛	+ 1
Purity Bak .95e	1	23⅛	23⅛	23⅛	....
Quaker Sta O 1	2	14⅛	14⅛	14⅛	....
Radio Cor .20e.	65	10⅝	10⅛	10⅛	– ⅛
Do p 3⅛	1	74⅛	74⅛	74⅛	....
Rad-Keith-Or ..	10	9⅛	9	9	– ⅛
Do p 6	1.80	90⅛	90	90	– ⅛
RR Sec I C Stk	.60	15⅝	15⅝	15⅝	+ ⅛
Raybest-Ma ⅝e.	1	31⅛	31⅛	31⅛	– ⅛
Rayonier Inc ..	8	15⅛	15⅛	15⅛	– ⅛
Reading Co 1..	1	17⅝	17⅝	17⅝	....
Real Silk Hos..	3	11	10⅝	11	....
Reis R&Co 1 p	.10	63	63	63	– ⅛
Reming R 1.20a	7	19⅝	19	19⅛	– ⅛
Do p ww 4⅛.	4	99⅝	99	99⅛	– ⅛
Rens&Sarat 8..	.20	92⅛	92⅛	92⅛	– ⅛
Repub Stl ½e.	21	19⅛	19⅛	19⅛	– ⅛
Rev Cop&Br ..	9	11⅝	11	11⅝	– ⅛
Do 7 p 7 ..	.10	96⅛	96⅛	96⅛	– 1⅛
Do 5⅛ p 5⅛.	.50	81	80	80	– 1
Reyn Metal ⅛e.	5	14⅛	14	14	– ⅛
Do p 5½ ...	1.80	96	95⅝	96	– ⅛
Reyn Sprg ½e.	2	13⅝	13⅝	13⅝	– ⅛
Reyn T B 1.40a	6	33	32⅞	32⅞	– ⅛
Rheem Mfg 1 .	1	16⅛	16⅛	16⅛	– ⅛
Richfield Oil ⅝g	3	10	9⅞	9⅞	– ⅛
Ritter Co ½e...	1	14⅛	14⅛	14⅛	– 2⅛
Ruberoid .30e..	1	31⅝	31⅝	31⅝	– ⅛
Rustless I&S .60.	2	18⅛	18⅛	18⅛	....
Safeway Stres 3	6	52	51⅛	51⅛	– 1⅛
St Jos Lead 1e.	3	33⅛	33	33	– ⅛
St L-San Fran..	10	9/16	½	½	– ⅛
Do p	1	1⅛	1⅛	1⅛	+ ⅛
Savage Arms ⅝e	23	8	7⅝	7⅞	+ ⅛
Schenley Dist 2.	13	32⅛	32	32⅛	– ⅛
ScottPaper p 4½	.10	112	112	112	....
Seaboard Oil 1.	2	23⅛	23⅛	23⅛	....
Seagrave Corp..	1	5⅛	5⅛	5⅛	+ ⅛
Sears Roebuck 3a	5	95⅛	94⅝	95	– ⅛
Servel Inc 1 ..	20	21⅝	21	21	– ⅛
Sharon Stl p 5	1.20	75	74⅛	74⅛	....
Sharp&Doh ⅛e.	12	13⅝	13⅛	13⅝	+ ⅝
ShattuckFG .40a	1	13⅛	13⅛	13⅛	....
Shell Un Oil ½e	3	24⅝	24⅝	24⅝	....
Simmons Co ½e.	3	31⅛	31⅛	31⅛	+ 1
Sinclair Oil .80.	55	14⅛	14⅛	14⅛	– ⅛
Skelly Oil ⅝e..	1	38⅝	38⅝	38⅝	+ ⅝
SmithAOCor ½e	4	37	36⅛	36⅛	....
Smith&CorTy 2.	1	27	27	27	....
Socony-Vac ½..	98	13⅝	13⅝	13⅝	– ⅛
SoAmG&P .10e.	9	4⅝	4⅝	4⅝	....
SPRicoSug 3.40e	2	37	37	37	+ ⅛
Do p 8	.10	151	151	151	+ 1
So'eGreyhL 1⅛a	2	31	30⅛	30⅛	– 1⅛
So Cal Edis 1⅛.	3	23⅝	23⅛	23⅛	– ⅛
So Nat Gas ⅛e.	1	15⅝	15⅝	15⅝	– ⅛
South Pacific 2a	31	30⅛	29⅞	29⅞	– ⅛
Southern Ry 2e.	11	26⅝	26⅛	26⅛	– ⅛
Do p 5......	4	56⅛	55⅞	56	....
SparksWith .20e	1	6⅝	6⅝	6⅝	– ⅛
Spear & Co....	1	8	8	8	– ⅛
Sperry Corp 1e.	15	28⅝	28⅝	28⅝	– ⅛
SpicerMfg p A 3	1	60	60	60	....
Spiegel Inc.....	27	11⅝	11⅛	11⅝	– ⅛
Do p 4½....	2.30	71⅝	71	71	– ⅛
Square D Co 1e.	1	35⅝	35⅝	35⅝	– ⅛
Do p 5......	.10	112⅛	112⅛	112⅛	– ⅛
Stand Brands 1.	5	31⅛	30⅞	30⅞	– ⅛
Std G&E 4 p..	3	3⅛	3⅛	3⅛	....
Do 6 pr p....	2	54⅛	54	54	– ⅛
Do 7 pr p....	4	62	61⅛	62	+ ⅝
Std Oil Cal 1⅛e.	43	38	37⅞	37⅞	....
Std Oil Ind 1a..	15	33	32⅝	32⅝	– ⅛
Std Oil N J 1a..	52	56⅝	55⅞	55⅞	– ⅛
Std Oil Ohio 2..	2	43⅝	43⅛	43⅛	....
StdStlSprgs ⅛e.	4	9⅝	9⅝	9⅝	– ⅛
SterlingDrug 1½e	4	65	64⅛	65	+ 1⅛
Stewart War ⅛a	8	15⅛	15⅛	15⅛	– ⅛
Stokely Bros p 1	1	16⅝	16⅝	16⅝	....
Stone&Web ⅝g.	3	9⅝	9⅝	9⅝	– ⅛
Stude Corp ⅛e..	4	18⅛	18⅛	18⅛	– ⅛
Sun Oil p A 4½.	.20	126⅛	126⅛	126⅛	+ ⅛
Sunray Oil .10e.	21	6⅝	6⅝	6⅝	....
Sunsh Mng .20e.	9	10⅛	9⅞	9⅞	– ⅛
Sup Oil Cal 1⅛g	1	77⅛	77⅛	77⅛	– ⅛
SweetsCo Am ⅛e	1	16⅛	16⅛	16⅛	....
Swift&Co 1.60a.	7	29⅝	29⅝	29⅝	+ ⅛
Swift Intl 2a...	5	30⅛	30⅛	30⅛	– ⅛
SylvanElProd ⅛e	2	29⅛	29	29	– ⅛
Syming-Gould..	7	6⅝	6⅝	6⅝	– ⅛
Telautograph ..	1	6	6	6	....
Tenn Corp ⅛e..	5	11⅛	11⅛	11⅛	....
Texas Co 2....	11	48⅝	48⅛	48⅛	– ⅛
Tex Gulf P .10e	9	5⅝	5⅛	5⅛	– ⅛
Tex Gulf Sul 2a	6	35	34⅝	34⅝	– ⅛
Tex Pac C&O ⅛	14	16⅛	16⅛	16⅛	– ⅛
Tex PLTru .15g	11	9⅝	9⅝	9⅝	– ⅛
Tex&Pac R 1g.	4	24	23⅝	23⅝	– 1⅛
Thermoid .40..	5	8⅛	8⅛	8⅛	....
Third Ave Tran	1	5⅝	5⅝	5⅝	– ⅛
Thompson Starr	1	3⅝	3⅝	3⅝	– ⅛
Do p	1	25	25	25	....
Tide WAOil .60a	14	16⅛	15⅞	16	....
Do p 4½.....	.20	106⅛	106	106⅛	+ ⅛
Timken D A 1e	8	29⅝	28⅞	29⅝	....
Timken R B 1e	3	51⅝	51⅛	51⅝	+ ⅛
Transamerica ⅛	11	9⅛	9⅛	9⅛	....
Trans&West Air	3	21⅛	21⅛	21⅛	....
Transue&Wil 1e	1	16⅛	16⅛	16⅛	– ⅛
Tri Cont Corp..	4	4⅛	4⅛	4⅛	....
Truax Tr C .60e	2	10⅝	10⅝	10⅝	....
Tubize Rayon 1	2	18	18	18	– ⅛
Twent C Fox 2	17	25	24⅝	24⅝	– ⅛
Do p 1⅛.....	3	32	31⅝	32	+ ⅛
Twin City R Tr	1	7⅛	7⅛	7⅛	....
Do p 3⅛k..	.10	97⅝	97⅝	97⅝	....
TwinCoach .30g	4	13⅛	13	13	– ⅛
UnderwoodE 1e	3	63⅛	62⅛	62⅛	– 1
Un Bag&P .30e	6	11⅝	11⅝	11⅝	....
Union Carb 2⅛e	18	79⅝	79⅛	79⅛	– ⅛
*UnEMo4½p4½	.30	112⅛	112⅛	112⅛	+ ⅛
Un Oil Cal 1..	7	19⅝	19⅝	19⅝	– ⅛
Union Pac 6...	4	108	107⅛	107⅛	– ⅛
Do p 4.......	5	99⅝	99⅝	99⅝	– ⅛
Un Tank C 1e.	1	27⅝	27⅝	27⅝	– ⅛
Unit Air L ⅛e	23	30⅝	30	30⅝	+ ⅛
United Air 1⅛e	12	28⅛	28⅛	28⅛	– ⅛
Do p 5.......	1	105⅛	105⅛	105⅛	....
United Bisc 1	2	22⅛	22⅛	22⅛	– ⅛
United Carbon 3	1	67⅛	67⅛	67⅛	– ⅛
UnitCar F 1.20a	1	23⅛	23⅛	23⅛	– ⅛
United Corp...	94	1⅛	1⅛	1⅛	....
Do p 1⅛k...	16	35⅝	35⅛	35⅛	– ⅛
United Drug ...	6	15⅝	15⅝	15⅝	– ⅛
Un El Coal ⅛e	1	10⅛	10⅛	10⅛	+ ⅛
Un Eng&Fd 1⅛e	1	31⅝	31⅝	31⅝	– ⅛
Unit Fruit 2⅛e	5	84⅛	83⅝	84	+ ⅛
Un Gas Imp .10	18	1⅛	1⅛	1⅛	+ ⅛
Do wi.........	3	15	14⅝	14⅝	....

Stock, div.—	Sales, 100s.	High.	Low.	Close.	Net chge.
Unit M&Mfr 2a	2	36	36	36	– ⅛
Do p	.40	105	105	105	+ ⅛
United Paperbd	1	5⅝	5⅝	5⅝	– ⅛
U S&For Sec..	3	11⅛	11⅛	11⅛	– ⅛
U S Freight ⅛e	3	17	16⅝	17	....
U S Gypsum 2	2	79⅛	79⅛	79⅛	– ⅛
U S Hoff M ⅝g	2	12	12	12	– ⅛
U S Leather...	3	7⅛	7	7	....
U S Lines.....	15	8⅛	8	8	....
U S Play Cd 2a	1	46⅛	46⅛	46⅛	– ⅛
U S Plywd 1.20	1	40⅛	40⅛	40⅛	– ⅛
U S Rub 1⅛e	28	52	51	52	+ ⅛
Do 1 p 6e....	1	137	137	137	– ⅛
U S Steel 3e...	32	58⅝	58⅛	58⅛	– ⅛
Do p 7.......	2	131	130⅝	131	+ ⅛
U S Tobac .60e	4	26⅝	26⅝	26⅝	....
Do p 1⅛....	.60	46⅛	46⅛	46⅛	– 1
Un Stkyds .15g	7	3⅝	3⅛	3⅛	– ⅛
Un Strs A.....	3	3⅝	3⅝	3⅝	– ⅛
Univ-CycStl ⅛e	2	16⅛	16	16⅛	....
Univ Lab	3	5⅛	5⅛	5⅛	+ ⅛
Van Norman 1	1	11⅝	11⅝	11⅝	....
Van Raalte 1e..	1	46⅝	46⅝	46⅝	– ⅛
Vanadium Corp	18	20⅛	19⅞	19⅞	– ⅛
Vick Chem 2..	1	46⅝	46⅝	46⅝	– ⅛
VicChmWks ⅛e	5	25⅝	25⅛	25⅛	+ ⅛
Va-Caro Chem.	5	4⅛	4⅛	4⅛	+ ⅛
Do 6 p 3g....	1	60	60	60	+ 1
VaEl&P 5 p 5.	1.10	117	116⅝	117	....
Wab RR p 4⅛e	1	56⅛	56⅛	56⅛	+ ⅛
WalkHGW p 1h	1	18⅛	18⅛	18⅛	+ ⅛
WalworthC .30e	3	9	8⅞	8⅞	– ⅛
Ward Baking A	1	9⅛	9⅛	9⅛	– ⅛
Do B	1	1⅛	1⅛	1⅛	....
Do p 1⅛k....	1	54	54	54	....
Warn Bros Pict	19	13⅛	13	13⅛	+ ⅛
Warren Fdy & P	1	32⅝	32⅝	32⅝	+ ⅛
Wayne Pump 2	1	28⅝	28⅝	28⅝	– ⅛
Webster Eisenlr	6	9⅛	9⅛	9⅛	....
WessonO&S p 4	1	80⅛	80⅛	80⅛	– ⅛
WestIndSug ⅛a	7	23⅛	22⅝	22⅝	– ⅛
WestPennElA 7	.10	91⅝	91⅝	91⅝	....
Do 7 p 7....	.60	105	104⅛	104⅛	....
Do 6 p 6....	.10	97⅛	97⅛	97⅛	+ ⅛
WPnPw p 4½	1.80	117⅛	117	117⅛	+ ⅛
WVaPul&P .55e	1	25⅝	25⅝	25⅝	– ⅛
WestAutoSup 1	7	33	32⅛	32⅛	– ⅛
WestUnTelA 1e	29	48⅛	47⅝	47⅝	– ⅛
Do B	10	27⅝	27⅛	27⅛	– ⅛
WestgAirBr ⅛e	2	26	25⅝	25⅝	– ⅛
WestEl&Mfg 3e	6	101	100⅝	101	+ ⅛
Do p 3e....	.10	132⅛	132⅛	132⅛	....
WestvaChl 1.40	2	31⅛	31⅛	31⅛	....
WheelingStl ½e	3	30⅛	29⅝	29⅝	– ⅛
Do pr p 5..	.20	78	78	78	....
WhiteMotor ½e	9	27	26⅝	26⅝	+ ⅛
WhiRkMS .30g	1	9⅛	9⅛	9⅛	– ⅛
White SewMach	7	8⅝	8⅝	8⅝	+ ⅛
WilcoxOil-G .10e	2	8⅛	8⅛	8⅛	....
Willys-Overland.	28	16⅛	16⅛	16⅛	– ⅛
Do p cld 3.80k	1	20⅛	20⅛	20⅛	....
Wilson & Co...	22	10⅛	10⅛	10⅛	– ⅛
Do 6 p 6....	3	92⅝	92	92⅛	+ 1⅛
Wilson-Jns ⅝e.	1	12⅝	12⅝	12⅝	....
WoolwFW 1.60	6	41⅝	41⅛	41⅝	....
WorthingtnP&M	3	31	30⅝	31	– ⅛
Do cv pr p 4½	1	71	71	71	– 1
Yale&Twne .60	2	34⅛	33⅝	33⅝	– 1⅛
York Corp .30e	18	15	14⅝	14⅝	– ⅛
YoungSp&W 1a	5	19⅛	18⅝	19⅛	+ ⅛
YoungsShT 1⅛e	8	39⅝	38⅝	39	– ⅛
Do p 5⅛....	3.20	102⅛	102	102⅛	+ ⅛
Zenith Radio 1e	2	41⅛	41⅛	41⅛	....
ZonitePrd .15e	1	5⅝	5⅝	5⅝	+ ⅛

Rates of dividends in the foregoing table are annual disbursements based on the last quarter or semi-annual declaration. Unless otherwise noted, special or extra dividends are not included.

*Ex dividend. xr—Ex rights. a—Also extra or extras. d—Cash or stock. e—Declared or paid so far this year. f—Payable in stock. g—Paid last year. h—Payable in Canadian funds. k—Accumulated dividends paid or declared this year. wi—When issued.

Sales to 11 a. m., 112,340; to 12 noon, 225,790; to 1 p. m., 303,840; to 2 p. m., 388,870; total sales, 562,690 shares.

PHILADELPHIA, Pa., July 28 [Special].—Odd lot purchases by customers on July 27 were 84,154 shares; sales, 77,005, including 1,275 shares sold short.

CHICAGO STOCKS

Friday, July 28, 1944.

Shares sold today	23,000
Year ago	37,000
Sales 1944 to date	4,953,000
Sales 1943 to date	6,511,000

Odd lot transactions are omitted from the following list:

Stock, div.—	Sales, 100s.	High.	Low.	Close.	Net chge.
Adv Alum ¼e.	2	6⅛	6	6⅛	....
AmRad StS .30e	3	11	11	11	– ⅛
Armour & Co.	1.50	6	6	6	– ⅛
AtchT&SF 4½e	1	67⅛	67⅛	67⅛	....
AtheyTrWhl ½e	5	6⅛	6⅛	6⅛	+ ⅛
Autom Wash ..	3	2⅛	2⅛	2⅛	+ ⅛
Beth Steel 4½e	1	61⅛	61⅛	61⅛	– ⅛
Borg-Warn 1.60	.50	39⅛	39⅛	39⅛	– ⅛
Brach&Sons ⅝e	.50	22⅛	22⅛	22⅛	– ⅛
BrnF&W A .30k	.50	19⅛	19⅛	19⅛	– ⅛
Bunte Bros 1e	.60	26½	26½	26½	– ⅛
Butler Br .45e	6.50	11⅛	11⅛	11⅛	– ⅛
Campb Wy ½e	1	19	19	19	– 1⅛
CenIllPS p3½k	1.30	97⅛	96⅛	96⅛	– 1⅛
Cen & SW Ut	6.50	11/16	⅝	11/16	....
Do 7 pl p 5¼k	.20	117	116¾	117	+ 1
Cherry-Bur .80	1.50	15⅛	15⅛	15⅛	....
Chicago Corp...	7	6⅝	6⅛	6⅛	– ⅛
Chi & N W....	1	26⅛	26⅛	26⅛	– 1
ChiElMfg A 1k	.30	22⅛	22⅛	22⅛	+ 2⅛
ChiFlexSh 2e	1.50	105	103⅝	105	+ 2
Comw Ed 1.40.	3	27	26⅞	27	+ ⅛
El Hsehold .45e	1	13⅛	13⅛	13⅛	– ⅛
Elgin N Wat ⅝e	1	34⅝	34	34	– 2⅛
Eversharp 1.20a	1	36	36	36	+ 7⅛
Fox P Br new.	3	28	27⅞	28	....
GenMotors 1⅛e	1	61⅛	61⅛	61⅛	– ⅛
Gdyr T&R 1⅛e	1	46⅛	46⅛	46⅛	....
Gossard H W 1	1	14⅛	14	14	....
Gt Lakes Dr 1	1.50	20	20	20	....
Heileman Br ⅛e	.50	11⅛	11⅛	11⅛	+ ⅛
Ill Brick.......	1	7⅛	7⅛	7⅛	– ⅛
Kellogg Switch.	1	6⅝	6⅝	6⅝	....
La Salle Ext..	.50	3⅝	3⅝	3⅝	– ⅛
L-McN&L ⅛e.	6.50	8⅛	8⅛	8⅛	....
Marsh Fld .80	2.50	17	16⅞	16⅞	....
McCord Rad A.	.90	40	40	40	+ ⅛
Midland Unit p	2	22	22	22	....
Do 6 pl....	2.50	13¾	13	13¾	....
Do 7 pl.....	1	13¼	13¼	13¼	....
Do 7 p.......					
Miller & Hart ct	6	2⅝	2⅝	2⅝	....
Do pr p ⅝e.	3	11	11	11	....
Minn Brew .35e	2	10⅛	10⅛	10⅛	+ 1
Montg Ward 2.	2	47⅛	47⅛	47⅛	– ⅛
Nash-Kelv ⅛e..	1	15⅛	15⅛	15⅛	....
N Y Cent 1⅛e.	8	20⅛	19⅞	20⅛	– ⅛
NorAmCar .90e	1.50	19⅝	19⅝	19⅝	+ 1
Nor'wBanc ⅛e	1.50	19⅝	19⅝	19⅝	+ ⅛
No West Ut 7 p	.10	31	31	31	– 1
Nunn-B Sh .60e	1	14⅛	14⅛	14⅛	+ ⅛
Penn R R 1e..	4	29⅝	29⅝	29⅝	....
Peop Gas L&C 4	.50	61⅝	61⅝	61⅝	+ ⅛
RadC of Am .20e	1	10⅛	10⅛	10⅛	+ ⅛
Repub Steel ⅛e	3	19⅛	19⅛	19⅛	– ⅛
Rollins Hos ⅛e	3	10⅛	10⅛	10⅛	+ ⅛
Serrick B .30e.	1	5⅛	5⅛	5⅛	+ ⅛
Std Brands 1...	.50	30⅝	30⅝	30⅝	– ⅛
Std Dredg .30e.	15	3	3	3	....
†Sd Oil Ind 1a.	3	33	32⅞	33	....
Std Oil N J 1a.	2	55⅝	55⅝	55⅝	– ⅛
Sterl Brew ⅛e..	1	5⅝	5⅛	5⅝	+ ⅛
Sundstrd M Tl	1.50	14	14	14	– ⅛
Swift&Co 1.60a	4	29⅝	29⅝	29⅝	....
Swift Int 2a...	1.50	30⅛	30⅛	30⅛	....
208 S LaSalle	1.50	36	35⅝	35⅝	– ⅛
Unit Air Lin ⅛e	.50	30⅝	30⅝	30⅝	+ ⅛
U S Steel 3e..	2.50	58⅝	58⅝	58⅝	– ⅛
Utah Radio....	2	7⅛	7⅛	7⅛	....
WieboldtStrs 1g	1	13⅛	13⅛	13⅛	– ⅛
Wisc Bankshrs.	1	10⅛	10⅛	10⅛	– ⅛
WoodallInd .15e	2	7⅛	7	7	– ⅛

*Ex dividend. a—Also extra or extras. g—Paid last year. e—Declared or paid so far this year. k—Accumulated dividends paid or declared this year.

MARKET AVERAGES

[Friday, July 28, 1944.]

NEW YORK STOCKS.

TRIBUNE AVERAGES.

	25 indust.	25 rails.	50 stks.
High	173.71	31.31	102.51
Low	172.99	31.01	102.00
Close	173.22	31.13	102.17
Net change	–0.95	–0.18	–0.57

ASSOCIATED PRESS AVERAGES.

	30 ind.	15 rails.	15 util.	60 stks.
Net change	–0.3	–0.2	–0.1	–0.2
Friday	75.7	28.6	37.5	54.6
1944 high	78.2	29.8	38.6	56.4
1944 low	69.1	22.9	35.1	49.5

Trading figures on Friday: Advances, 192; declines, 395; unchanged, 234. Total issues traded, 821. New 1944 highs, 12; lows, 0.

DOW-JONES AVERAGES.

	30 ind.	20 rails.	15 util.	65 stks.
Opening	146.58	41.38	23.80	52.44
High	146.68	41.52	23.84	52.51
Low	145.88	41.14	23.68	52.17
Close	146.14	41.27	23.75	52.28
Net change	–0.60	–0.24	–0.06	–0.23

Transactions in stocks used in Dow-Jones averages: Industrials, 41,700; railroads, 34,870; utilities, 26,900. Total, 103,470.

NEW YORK BONDS.

[Compiled by the Associated Press.]

	20 rails.	10 ind.	10 util.	10 for.
Net change	+0.1	....	–0.1	+0.1
Friday	90.6	105.2	106.4	68.0
1944 high	90.8	105.7	107.2	68.6
1944 low	75.5	104.7	104.7	63.2

Ten low yield bonds—Friday, 115.9; 1944 high, 116.3; 1944 low, 114.0.

LONDON STOCKS.

[London Financial Times.]

	Close.	Net chg.
Industrials	142.0	.....
Railroads	68.2	–0.2

RAILROAD EARNINGS.

	1944.	1943.
Boston & Maine	$730,598	$821,877
Soo	542,550	269,655
St L-San Fran	†1,494,126	2,231,365

†Before interest.

WINNIE WINKLE

HAROLD TEEN

SMITTY

THE GUMPS

NEW YORK BONDS

Friday, July 28, 1944.

Sales today, par value, $6,000,000; year ago, $11,340,500; sales 1944 to date, $1,787,649,200; sales 1943 to date, $2,274,387,300.

Following is a selected list of issues traded:

DOMESTIC.

Issue	Close.	Net chge.
AbitPP 5 53 st..	83⅛–	¼
Alleghany 3⅝ 54	105⅛–	⅛
Am T&T 3⅛ 66..	109⅝+	⅛
Do 3⅛ 61	109⅛–	....
Do 3 56	122⅛	....
Arm Del 4 55...	105⅝–	⅛
ACL 4½ 64	87⅛–	⅛
B&O 1 m 48....	89⅝	....
Do 95A	54⅛–	½
Do 95C	61⅝–	⅛
Do 2000D	54⅛–	⅛
Do cv 60	40⅛–	⅛
Do 4 48	87⅝–	⅛
Do PLEWV 4 51	84⅛+	⅛
Do S W 50	69⅛–	1⅛
Do T C 4 59..	82⅛–	⅛
Beth Stl 3 60....	103⅛+	⅛
Bost Me 4½ 70..	59⅛–	⅛
Do 4 60	91⅝+	⅛
Buf R&P 57 st...	58⅛–	⅛
Bush T 5 55	83⅝+	⅛
Do 4 52	97⅝–	⅛
Bush T B 5 60...	90 –	⅛
Cal EP 3½ 68...	103⅝–	....
Can No 6½ 46...	109⅛	....
Can P 4½ 60....	104⅝–	⅛
Carr & G 5 50...	105 –	⅛
Celan 3½ 62....	104⅝–	⅛
Celotex 3⅝ 55...	103⅛+	⅛
Cen G cn 5 45...	46½–	⅛
Cen NYP 3⅝ 62..	105 –	1
Cen P 1 4 49....	105⅛+	⅛
CRRNJ 4 87	27⅛+	⅛
ChI&A 3 49	27⅛+	⅛
CB&Q 5 71A....	108⅛+	⅛
Do g 4 58	109 +	⅛
C&EI inc 97	53⅛+	⅛
CGW 4 88	82⅛–	⅛
ChiI&L 6 47	78⅛–	1⅛
Do 5 47	73⅛+	1⅛
CMSPP 5 75	59⅛	....
CMSP 4⅝ 89F...	88 +	⅛
Do 4½ 89C....	86⅝–	⅛
Do 4½ 89E....	86⅝–	⅛
Do g 4 89	83⅛+	⅛
Do 3½ 89B....	79 +	⅛
C&NW 4½ 99...	68⅝–	⅛
Do 4 89	106⅝+	⅛
CRIP 4½ 52A...	47⅛–	⅛
Do 4 88	71⅛+	⅛
Ch & W I 4 52..	108⅝–	⅛
Childs 5 43.....	75 –	2⅛
C C C S L 4½ 77	74⅝–	⅛
Cl El Ill 3 70...	108⅝+	⅛
Cl U T 4½ 77....	92⅛+	⅛
Col G 5 52 May.	104 –	⅛
Coml M inc 69..	146 +	3
Con Oil 3½ 51..	105 +	⅛
Del & H 4 63...	97½+	⅛
D & R G 4 36...	54 –	½
D R G W 5 55 a	4½–	⅛
Do 5 78	49¼–	¼
Erie 4½ 2015...	82½–	½
Do 4 95	106	....
Ga & Ala 5 45.	29 +	¾
Gdrich 4¼ 56...	107 +	¼
Gt Nor 5½ 52...	117⅝–	⅝
Do 4 46 G....	105¾–	¼
Do 3¾ 67....	105	....
G M & O 4 75...	100	....
Do inc 2015...	83 –	1
Hud C 5 62 A..	65½+	¼
H & M r 5 57..	63½–	⅛
I C 3½ 52.....	76½+	⅛
Do 4 52.......	77½–	4½
Do 4 53.......	77 –	⅛
I C C S L 5 63 A	70½–	⅛
Int GN 5 56 C..	53¼–	⅛
Int Pap 6 55...	107½–	½
Int T&T 4½ 52..	89½+	⅛
Do 5 55	91⅛–	1
KCFtS 4 36 ct..	83½–	1⅛
Lac G 5½ 53...	99½–	⅛
LS&MS 3½ 97..	102⅝+	1⅛
LehVC 5 54 st..	94⅝+	1⅛
Leh V 4 2003..	36½+	⅛
Lig & M 5 51..	120⅝–	⅛
Lou & A 5 69..	102½+	⅛
L&N 4½ 2003...	106⅛+	⅛
Do 1 4 2003..	106⅝+	⅛
Do 3⅛ 2003..	105⅛–	⅛
LNSJM 4 52...	104⅛–	⅛
ManElRy 5 53..	46½	....
Mar SS 6 47...	72⅛+	⅛
Mkt SR 5 45 st	62⅝–	⅛
M&N 1 4½ 39..	102 +	1
MSPSSM 5 38..	48⅛+	⅛
Do c 4 38....	46½	....
M-K-T 4½ 78...	62⅛–	⅛
Do 1 4 90....	70 +	1
Mo P 5 65 A...	66⅝–	....
Do 5 77 F....	67	....
Do 5 78 G....	67 –	⅛
Do 5 80 H....	67 –	⅛
Do 5 81 I.....	67 –	⅛
Do g 4 75....	28⅛–	⅛
Mont P 3⅝ 66..	107⅝–	1⅛
Mor&E 5 55...	64 –	1⅛
Do 4½ 55.....	59⅛–	⅛
Do 3½ 2000...	57 +	⅛
Nat Stl 3 65...	105⅛+	⅛
NOTerm 4 53...	102⅛–	⅛
NOTM 5 54....	80½–	3⅛
NY&P 4 93....	65⅝–	⅛
NYC r 5 2013..	75 –	⅛
Do 4½ 2013 A.	69⅛	....
Do cn 4 98....	74⅝–	⅛
Do cv 3⅛ 52..	100 +	⅛
NYCMC 3⅛ 98..	73 +	⅛
NYChSL 5½ 74.	106⅛–	⅛
Do 4½ 78.....	98⅝+	⅛
N Y Dock 4 51..	96 –	⅛
NYL&W 4½ 73..	87 –	1⅛
NYNHH 6 48...	52⅛–	⅛
Do 4½ 67.....	51 –	⅛
Do 4 55	49 +	⅛
Do 4 57	25⅝+	⅛
N Y O W r 4 92	17⅛–	⅛
Nor P 6 2047..	96⅛+	⅛
Do 4 97	103 +	⅛
Do 3 2047....	66⅝+	⅛
O&LCh 4 48....	20	....
Ohio Ed 4 65...	104⅛+	⅛
O W R R N 4 61	106⅝–	⅛
P G & E 3⅛ 61..	110⅛+	⅛
PenP&L 4½ 74..	107⅛–	⅛
PenRR g 4½ 65..	115⅛+	⅛
Do 4½ d 70....	102⅛–	⅛
Do 4 48.......	113⅝+	⅛
Do 3¼ 52......	103⅝–	⅛
Peo & E 4 60..	75⅛–	1⅛
Do inc 4 90..	42⅝–	⅛
Pere M 5 56....	100⅝+	⅛
Do 4 56.......	94⅛–	1⅛
Ph R C I 6 49..	28 –	⅛
Phil Ry 4 37....	16⅛+	⅛
Pittston 5½ 64..	92⅝+	⅛
Portl G E 4½ 60.	105 +	⅛
Rdg 4½ 97 A..	103⅛+	⅛
Rio G W 4 39..	92½+	⅛
Do 4 49......	66⅛+	⅛
Rutl 1 4½ 41..	16½–	⅛
Sag P 4⅛ 66...	107⅛–	⅛
StLIMS 4 RG 33	99⅛–	⅛
StLSF 5 50 B...	46⅛–	⅛
Do 4½ 78	35⅝+	⅛
Do 4 50 A ...	42½–	⅛
St L S W 5 52	79 –	⅛
Do 1 4 89....	105⅝+	⅛
Sea A L c 6 45..	40 –	⅛
Do 4 50 st ...	65⅛–	⅛
S Pac 4½ 69 ...	76⅛+	⅛
Do rf 4 55....	102⅝+	⅛
Do 4½ Or 77..	83½+	⅛
S Ry g 6 56...	105 +	⅛
Do cn 5 94....	118⅛+	1⅛
S Ry M 5 96...	110 +	1
St O Cal 2⅛ 66..	103⅛+	⅛
Tex&FS 5½ 50..	102⅝+	⅛
Tex Corp 3 59..	106⅝–	⅛
T&P 5 77 B....	93 +	⅛
Th Ave 4 60....	80 –	1½
Un El Mo 3⅝ 71.	112 +	⅛
Un Pac 1 4 47..	107⅛–	⅛
Unit Drug 3⅛ 58.	104 –	⅛
Univ Pic 3⅛ 59..	98⅛+	⅛
Va&SW c 5 58..	97 +	⅛
Wab 4½ 91.....	77⅝–	2
Do 4 71......	102½–	1
Walworth 4 55..	100 –	1
W Shore 4 2361.	68⅝–	⅛
W Pac 1 5 46...	97⅝+	⅛
W Un 5 51.....	105 –	⅛
Do 4½ 50.....	107⅛	....
W'hse El 2⅛ 51.	101⅛+	⅛
Wh Steel 3⅛ 66.	99 –	⅛
Wis Cen 4½ 49..	68 +	⅛
Do 4 S D 36..	16 +	⅛
Do 4 S D 36 ct	14½–	⅛

FOREIGN.

Issue	Close.	Net chge.
Arg 4 72 Feb..	86 –	1
Do 4 72 Ap..	86 –	1
Do 4⅛ 48....	100	....
Australia 5 55.	101	....
Do 5 57.....	100⅝	....
Do 4½ 56....	97⅛–	⅛
Brazil 8 41....	62 +	⅛
Do 6½ 26-57.	60 +	⅛
Do 6½ 27-57.	60 +	⅛
Buen A 4⅛ 77.	79⅝–	⅛
Do 4⅛ 75....	80⅛–	1
Canada 4 60....	109⅛	....
ChileMB 6½ 57a	16⅝–	⅛
Chile 6 60 asd.	18 –	⅛
Do 6 Jan 61a	18⅛–	⅛
Do 6 Feb 61a	18⅝+	⅛
Colom 6 61 Jan..	68⅛–	1
Do 6 61 Oct....	68⅛–	⅛
Cuba 4½ 77....	106 –	⅛
Czecho 8 51....	75 +	2½
Denmk 4½ 62..	81⅛+	⅛
Grk 7 64 ptpd.	18⅛–	⅛
Do 6 68 ptpd.	16 –	1
Haiti 6 52.....	92 –	4
Minas G 6½ 58	40⅛+	⅛
Do G 6½ 59..	40⅛+	⅛
NSWales 5 58...	99 +	⅛
Peru 1 6 60....	19⅛+	⅛
Do 2 6 61.....	18⅝–	⅛
Rio de J 8 46..	44 +	⅛
Do 6½ 53....	39 +	⅛
RioGdoS 7 67..	41⅛+	⅛
SaoPCty 6½ 57.	38⅝+	⅛
SaoPSt 8 50....	47½+	1
Do 7 56......	42 +	⅛

wd—With declaration. XIN—Ex-Interest. CT—Certificates.

U. S. TREASURY BONDS

[Quotations by C. F. Childs & Co.]

Issues—				Closing Bid.	Closing Asked.
4s,	Dec.	15,	1954-1944	101.12	101.13
2¾s,	Sep.	15,	1947-1945	102.15	102.16
2½s,	Dec.	15,	1945	102.22	102.23
3¾s,	Mar.	15,	1956-1946	105.3	105.5
3s,	Jun.	15,	1948-1946	104.12	104.13
3⅛s,	Jun.	15,	1949-1946	104.19	104.20
4¼s,	Oct.	15,	1952-1947	110.24	110.26
2s,	Dec.	15,	1947	104.8	104.10
2s,	Mar.	15,	1950-1948	101.31	102
2¾s,	Mar.	15,	1951-1948	106.18	106.19
1¾s,	Jun.	15,	1948	101.12	101.13
2½s,	Sep.	15,	1948	106.16	106.18
2s,	Dec.	15,	1950-1948	104.28	104.30
2s,	Jun.	15,	1951-1949	101.24	101.25
2s,	Sep.	15,	1951-1949	101.20	101.21
2s,	Dec.	15,	1951-1949	101.18	101.19
3⅛s,	Dec.	15,	1952-1949	110.16	110.18
2½s,	Dec.	15,	1953-1949	107.5	107.7
2s,	Mar.	15,	1952-1950	101.10	101.11
2s,	Sep.	15,	1952-1950	101.1	101.2
2½s,	Sep.	15,	1952-1950	107.19	107.21
2¾s,	Jun.	15,	1954-1951	109.17	109.19
2s,	Sep.	15,	1953-1951	100.17	100.18
3s,	Sep.	15,	1955-1951	111.6	111.8
2¼s,	Dec.	15,	1953-1951	107.2	107.4
2s,	Dec.	15,	1955-1951	100.16	100.17
2½s,	Mar.	15,	1954-1952	103.26	103.28
2s,	Jun.	15,	1954-1952	100.10	100.11
2¼s,	Jun.	15,	1955-1952	102.4	102.6
2s,	Jun.	15,	1955-1953	105.18	105.20
2¼s,	Jun.	15,	1956-1954	107.9	107.11
2⅞s,	Mar.	15,	1960-1955	112.9	112.11
2½s,	Mar.	15,	1958-1956	103.16	103.18
2¼s,	Sep.	15,	1959-1956	100.12	100.13
2¾s,	Sep.	15,	1959-1956	111.22	111.24
2¾s,	Jun.	15,	1963-1958	111.24	111.26
2¾s,	Dec.	15,	1965-1960	111.29	111.31
2½s,	Jun.	15,	1967-1962	100.12	100.14
2½s,	Dec.	15,	1968-1963	100.5	100.7
2½s,	Jun.	15,	1969-1964	100.1	100.2
2½s,	Dec.	15,	1969-1964	100.1	100.2
2½s,	Mar.	15,	1970-1965	100.4	100.6
2½s,	Sep.	15,	1972-1967	100.15	100.17

WISCONSIN CHEESE.

PLYMOUTH, Wis., July 28 [Special].—Wisconsin cheese exchange: Today's sales, 18 cars, U S No. 1 twins or cheddars, 23¼c per lb, 5 bids; uncovered U S No. 1 twins or cheddars, 23¼c per lb.

WHEN ISSUED RAIL SECURITIES

[Quotations by N. A. S. D.]

	Bid.	Ask.
Chgo RockIsl&Pac 1st 4 1994	101⅛	104
Do conv inc 4½ 2019	69⅛	71½
Do 5% pfd $100	44⅛	46
Do com no par	17⅛	18⅝
DenvRioGrW 1st mtg 3-4 1993	85⅛	88
Do gen mtge inc 4½ 2018	61⅛	63
Do 5% conv pfd $100	46⅝	48⅛
Do com no par	19⅛	20⅝
MplsStP&SooStMar 4½ 1971	108⅛	112½
Do inc 4 1991	79	81½
Do common	15⅝	16⅝
Do vtc	1⅝	2¼
West Pacific RR inc 4½ 2014	108	110½
Do 5% pfd	69⅛	71
Do common	33	34½

BOARD OF TRADE SALES.

[On July 27, 1944, in thousands of bu.]

	Sept.	Dec.	May	Total
Wheat	2,051	1,463	866	4,380
Oats	856	1,150	1,008	3,014
Rye	3,994	3,647	1,816	9,457
Barley	....	10	....	10
Grand total				16,861

Open Grain Trades.

	Sept.	Dec.	May	*Total
Wheat	19,960	16,745	11,383	48,106
Oats	8,369	8,809	6,953	24,187
Rye	13,683	17,072	8,471	39,236
Barley	1,038	443	...	1,536
Grand total				113,065

*Includes 18,000 bu. July wheat; 56,000 bu. oats; 10,000 bu. rye, and 55,000 bu. barley.

BENTON HARBOR FRUIT PRICES.

BENTON HARBOR, Mich., July 28 [Special].—Fruit market prices: Apples, No 1 bushels, Yellow Transparent, $1.75@2.50; Duchess, $2.25@2.50; Red Astrachan, $2.50@3.00. Tomatoes, 12 qts, No 1, $1.60@2.00; No 2, 75c@$1. Cucumbers, No 1, slicer bushels, mostly $2.40. Peaches, No 1 bushels, Red Birds, $2.00@3.00; Orioles, $2.50. Pears, No 1 bushels, Wilders, $2.00@$3.00. Peppers, No 1 bushels, mostly $3.00. Blueberries, 16 qts, $6.50@7.00. Dewberries, 16 qts, $4.25@4.50.

NEW YORK CURB

Friday, July 28, 1944.

Shares sold today, 278,222; year ago, 210,755; sales 1944 to date, 40,488,662; sales 1943 to date, 50,632,697.

Following is a selected list of issues traded:

Issue	Close.	Net chge.
Airc Access......	4⅝–	⅛
Air-way El Ap...	3⅝–	⅛
Ala Pow 6 p 6..	106⅝–	½
Allied Prod.....	27⅛–	⅝
Alum Ltd p......	102 +	⅛
Alum Co Am....	35 +	⅛
Do p 6.........	114⅝+	⅝
Am Cen Mfg.....	10⅝–	1
Am Cyan B......	37⅛+	⅛
Am Gas & El....	28 –	⅝
Am Gen	7¼+	⅛
Am Hard Rub...	17 –	⅛
Am Pot & Ch....	44⅝+	⅝
Am Republics....	12⅛	....
Anch Post F.....	3⅛+	⅛
Argus Inc........	7⅝–	⅝
Ark Nat Gas A..	3⅛+	⅛
Do p	10¼–	⅛
Art Met Wks....	10 –	⅛
Ashland Oil&R...	6⅝+	⅛
Asso Laund......	1⅛–	⅛
Auto V Mach....	5⅝–	⅝
Baldwin Loc war	7⅝–	⅛
Baldwin Rub.....	8⅝+	⅛
Barium Stl.......	3⅛–	⅛
Beau Brummel..	8¼–	⅛
Berk & Gay Furn	1⅝–	⅛
Birds S Fdy.....	8½+	⅛
Bliss E W........	14⅝–	⅛
Blue Rid cv p...	49 +	⅛
Bowm-Bilt H 1 p	14½–	⅛
Brewst Aero.....	2	....
Bridgpt Oil......	9 –	¼
Brill A	9½+	⅛
Do p	149½+	6½
Brown Rubber...	3⅛+	⅛
Bunk Hill & S...	10⅝+	⅛
Burma Ltd.......	1⅝	....
Carrier Corp.....	17⅝–	¼
Catalin Am......	7⅛–	⅛
Cen Ohio Stl.....	11⅝+	⅛
Chamb M W St..	9¼–	⅛
Chi Flex Shaft..	104½+	⅛
Childs p	38 –	1⅛
Cities Service.....	14⅝–	⅛
Do p	113 –	⅛
Cleve Tract......	17 +	⅛
Clinch Coal......	27¼+	1
Colonial Airl.....	7⅝	....
Colo Ful & I war	3½–	⅛
Colts P F Arm..	35	....
Colum G & E p.	64 –	1
Con Ret Stores..	7½–	⅛
Con Steel Corp..	12⅝–	⅛
Con Textile	5⅝–	⅛
Cont Fdy&Mach.	13⅝–	⅛
Cont G&E pr p..	105⅝–	1
Copper Range ...	6⅝–	⅛
Creole Pet	23⅛–	⅛
Cuban Tob	10½+	⅛
Dayton Rub	19 –	⅛
Dennison Mfg A.	4⅛–	⅛
Derby Oil	9⅝+	⅛
Dist Co Ltd	16⅛–	⅝
Durham Hos B..	7½+	½
El Bond&Share..	9⅝–	⅛
Equity Corp 3 p	41 +	1¼
Eureka Pipe L...	28¼+	⅛
Eversharp Inc ...	34 –	2
Fairchild Cam ...	10⅝–	½
Fansteel Met	27½–	⅝
Ford M Fran	4 –	⅛
Fuller G A	16¼+	⅛
Gorham Inc p ..	41 –	½
Hartf Elec	50½–	1
Hecla Min	8 –	⅛
Horn&Hardart p.	111 –	1½
Humble Oil	40⅝+	⅝
Hum-Ross F	6½+	⅛
Huyler's p	27⅝+	2
Ill Power	9	....
Imp Tb Brit	25¼–	⅛
Ins Co N Am ...	86½+	1⅝
Int Hyd-El p	9⅝–	¼
Int Petrol	19⅝	....
Int Prod	8 –	⅛
Int S Raz B	2¼+	⅛
Iron Firem vtc..	20 –	⅛
Jacobs Air En ...	3⅝	....
Jacobs F L	10⅝–	⅛
Jeannette Gla ..	4⅝–	⅛
Lakey Fdy & M	3⅝+	⅛
Lane Wells	13½+	⅛
Leonard Oil Dev.	1⅝	....
Massey-Harris ...	7⅛–	⅛
McCord Rad B..	7⅛–	⅛
Merritt C & S...	8 –	⅛
Mesabi Iron	1⅝	....
Metal Tex	3⅝–	⅝
Micromat Hone..	9¼+	⅛
Mid West Corp.	10⅝+	⅛
Midvale	26¼–	⅝
Mid West Ref...	2⅛+	⅛
Molybdenum	10⅛–	⅝
Montg Ward A.	176¼–	1½
Mt City Cop....	1⅝+	⅛
Mount Prod ...	6⅝+	⅛
Nat Bellas Hess.	2⅝–	⅛
Nat Fuel G......	12 +	⅛
Nat Refin	13⅛–	⅛
Nat Un Rad ...	6⅝+	⅛
NEPA 6% p ..	60⅛–	⅛
N J Zinc	63⅛+	1½
N Y P&L $6 p..	105¼–	1
N Y Wat Svc p.	64½–	2
Niag Hud Pow..	2⅝–	⅛
Do 1 p	79¼–	⅛
Niles-Bem-P	13⅝–	⅝
Northeast Airl .	11⅝	....
N Ind PS 6 p....	107 +	½
Pantepec Oil Ven	7¼–	⅛
Pennroad	5½	....
Pa Wat & Pow..	63¼–	⅝
Phila El Pwr p..	29⅝	....
Phoenix Sec......	33½–	½
Pioneer Gold.....	3¼–	¼
Pitts & Lk E....	60⅝+	⅝
Pitts Pl Gl.......	112 +	1
Pren-Hall	45 –	1
Pressed Met	9 +	⅛
Prosperity Co B..	7⅞+	⅝
Pug Sd P&T......	16⅝+	⅝
Raym Conc	20⅝–	⅝
Red Bk Oil.......	2¼–	⅛
Republic Avia....	5⅝	....
Ryerson & H.....	4 –	⅛
Salt Dome Oil....	8⅝	....
Sanford Mills....	43 –	1⅝
Savoy Oil	2½–	⅛
Schulte D A......	2⅝–	⅛
Seiberling Rub..	10⅛–	⅛
Singer Mfg	253 –	2
Solar Airc........	3⅝–	⅛
Sonotone	2⅝	....
So Phosphate....	6⅛–	⅛
Std C&S p........	24⅝+	⅛
Stand Prod......	11⅝–	⅛
Stand Sil-Lead...	5/16	....
Sterl Al Prod....	11⅝+	⅛
Sullivan Mach...	18⅛–	⅛
Technicolor	22⅛–	⅛
Textron Inc......	10 –	⅛
Tung-Sol Lamp..	7⅝–	⅛
Ulen Realiz......	2⅝–	⅛
Unit Airc Prod..	9 –	⅛
Unit Cig-Wh Strs	2	....
Unit Gas	1⅝	....
Do p	117⅝+	⅝
Unit Shoe M....	74 –	1⅛
U S & I Sec p...	88 –	⅛
Unit Wall Paper.	4	....
Univ Pict........	21⅛–	⅛
Utah Radio......	7⅝–	⅛
Valspar p	45 +	1
West Va C&C....	9⅝	....
Wmoreld Coal....	27⅛+	1⅛

DOMESTIC BONDS.

Issue	Close.	Net chge.
As Elec 4½ 53..	90⅝+	⅝
As G & E 5 50..	24½–	⅛
Do 5 68......	24½–	⅛
Birm El 4½ 68..	101½+	⅛
Cen St El 5½ 54	50⅛+	⅛
Do 5 48......	49 +	⅛
Cities Ser 5 50..	103 –	⅛
ConGBalt 4½ 54.	122 –	1
ElecP&L 5 2030.	102 +	⅝
Emp Dis E 5 52.	102⅛–	1
Gr Trunk 4 50..	103⅛+	⅛
Hygr Fd 6 49 A.	103½–	1⅛
Ind Svc 5 50....	99⅝–	⅛
Int P Sec 7 52 F	35 +	3
Inters Pw 6 52..	68⅛+	2
Midl Val 4 63 st	68 –	⅛
Minn P&L 5 55..	107⅛+	⅛
N Eng Pw 5 48..	101⅛+	⅛
Ohio P S 4 62..	105⅝–	⅛
PortlG&C 5 50 st.	103 +	1⅛
So Cal Ed 3 65..	105⅝+	⅛
Std G&E 6 48 st	97⅛+	⅛
Do 6 51.......	97⅛+	⅛
Starrett 5 50...	40⅛–	⅛
UnitL&R 5½ 52..	103½–	⅛
WashWaP 3⅛64..	109⅝–	⅛

FOREIGN BONDS.

Issue	Close.	Net chge.
Cauca Val 7 48..	23⅛–	1
Russian 6½ '19.	7 –	⅛
Do 5½ '21.....	7⅛–	⅛

*Extra dividend. ur—Under rule. ww—With warrants. w—Warrants. xin—Ex interest.

COMMODITIES

COTTON FUTURES.

New York Cotton Exchange.
[Cents per pound.]

	Open.	High.	Low.	Close.	Prev. close.
October	21.25	21.25	21.16	21.21	21.31
December	21.03	21.03	20.94	20.99	21.08
March	20.84	20.86	20.73	20.81	20.90
May	20.66	20.67	20.56	20.63	20.72

New Orleans Cotton Exchange.

	Open.	High.	Low.	Close.	Prev. close.
October	21.25	21.27	21.20	21.22	21.33
December	21.05	21.05	20.94	21.02	21.13
March	20.86	20.86	20.86	20.84	20.95
May	20.70	20.72	20.62	20.67	20.78

Chicago Board of Trade.

	Open.	High.	Low.	Close.	Prev. close.
December	21.00	21.00	21.00	21.00	21.13
March	20.82	20.87	20.79	20.85	20.95
May	20.60	20.67	20.60	20.67	20.80

The average price of 15/16 inch middling cotton at 10 designated southern spot markets yesterday was 21.28. Cash cotton at New York closed at 21.97 nominal.

CHICAGO FUTURES.

EGGS—Refrigerator extras: October closed at 37.75c a doz on the Chicago Mercantile exchange, off .35c; sales, 52 cars; December, 37.75c, off .35c; sales, 90 cars.

CHICAGO CASH MARKETS.

BUTTER—Firm at OPA ceiling. Receipts, 370,900 lbs. Basic prices, 93 score, 41½c, 92 score, 41c.

EGGS—Unsettled. Receipts, 13,139 cases. Receivers' prices, special 40@40½c; extras, 36½@39½c; current receipts, 32@33c per doz.

POULTRY—Steady. Receipts, 27 trucks. Live hens, 23c per lb; fryers, broilers, and springs, 25@27½c; roosters, 18c; ducks, 14c; geese, 12c; turkeys, hens, and toms, 33.3@35.3c.

POTATOES—Firm. Receipts, 53 cars; on team track, 67 cars. Carlots [per 100 lbs]. Missouri, $3.22@3.40; Nebraska, $3.50@3.97; Idaho, $3.80@4.06.

NEW YORK FUTURES.

COTTONSEED OIL—March sold and closed at 13.75c a lb, up .10c; sales, 3 lots.

WOOL TOPS—Closed 1.6 to 2.4c lower. October, $1.28; December, $1.206; March, $1.16; May, $1.135 per lb; sales, 250,000 lbs.

COMMODITY INDEX.

The Associated Press weighted wholesale price index of 35 commodities yesterday was 107.03; Thursday, 107.39; week ago, 106.89; month ago, 107.38; year ago, 105.68. [1926 average equals 100.] The Dow-Jones commodity futures index closed at 95.31, decline 0.06.

CHICAGO GRAIN PRICES

Wheat.

	High.	Low.	Close.	Prev. close.
September	1.56⅛	1.55⅝	1.56	1.56⅛
December	1.57	1.56⅛	1.56⅝	1.56⅝
May	1.57⅝	1.57⅝	1.57⅝	1.57⅝
Corn.				
September	.72⅝	.71⅝	.72⅝	.72⅝
December	.70⅝	.70	.70⅝	.70⅝
May	.70⅝	.69⅝	.70⅝	70
Rye.				
September	1.06⅛	1.05	1.06⅛	1.06⅛
December	1.08⅛	1.07	1.08⅝	1.08⅝
May	1.10⅛	1.09⅛	1.10⅛	1.10⅝
Feed Barley.				
September	1.13	1.12⅝	1.12⅝	1.13⅛
December	1.12⅛	1.12	1.12	1.12⅝

OTHER GRAIN MARKETS

	Open.	High.	Low.	Close.	Prev. close.
September Wheat.					
K. C.	1.49⅛	1.49⅛	1.49⅛	1.49⅛	1.49⅛
Mpls.	1.51⅛	1.51⅛	1.50⅝	1.51	1.51⅝
December Wheat.					
K. C.	1.50⅛	1.50⅛	1.50⅛	1.50⅛	1.50⅛
Mpls.	1.52⅛	1.52⅛	1.51⅛	1.51⅛	1.52⅛
May Wheat.					
K. C.	1.51	1.51	1.50⅝	1.50⅝	1.50⅝
September Oats.					
Mpls.	.70⅝	.70⅝	.69⅝	.69⅝	.71
September Rye.					
Mpls.	1.05	1.05⅝	1.04	1.05⅛	1.04⅝
*Wpg.	1.05⅛	1.05⅛	1.05⅛	1.05⅛	1.05⅛
December Rye.					
Mpls.	1.05⅝	1.06⅛	1.04⅝	1.06⅛	1.05⅝
Wpg.	1.05⅝	1.05⅝	1.05	1.05⅛	1.05⅝

*October.

CASH GRAIN PRICES

Estimated receipts of cash grain at Chicago Friday: Wheat, 80 cars; corn, 50; oats, 59; barley, 35; soybeans, 12. Range of cash grain prices per bushel in leading markets follow:

WHEAT.

No.	Chicago.	Kansas City.	St. Louis.
2 red..		1.50⅛@51	1.56⅛@57
1 hd..	1.59⅛@60	1.53 @56	1.56⅛
2 hd..	1.58⅛@59⅛	1.49⅛@62½	
2 mx..	1.57		
	Duluth.	Winnipeg.	Minneapolis.
1 d.n..	1.55 @55½		1.54⅛@55

OATS.

	Chicago.	Kansas City.	Minneapolis.
1 wh..	78 @79⅛		
2 wh..	77⅝	76 @78	68⅛@70⅝
1 red..	78⅛@79	76 @78	

RYE AND FLAX.

	Rye.	Flax.
Minneapolis	1.09⅛@12⅝	3.05
Duluth	1.08⅛@11⅝	3.05

Chicago Daily Tribune.
THE WORLD'S GREATEST NEWSPAPER

PREDICT TRUCK TIRE QUOTA FAR SHORT OF NEED

Chicago Operators Seek 10,000.

Slash Auto Quota

Washington, D. C., July 28 [Special].—The OPA announced today it would ration only 5,000 new automobiles during August. The July quota was 7,000. An additional 1,000 have been set aside as reserves to meet August emergency requirements. Inventories of new cars will have dwindled to about 24,000 or about 2½ days' supply in normal times, by the end of this month, officials estimated.

Altho unofficial estimates of Chicago's share of the national August quota of 60,000 truck and bus tires allotted for civilian use vary, all interests agree that the most generous allotment possible will fall far short of actual needs.

Predictions of persons associated with the motor truck industry fixed the Chicago quota at 1,000 to 2,700. These spokesmen said such an apportionment would be of little help because at least 10,000 heavy duty tires are needed in the Chicago area. The Chicago headquarters of the office of price administration has not announced its official August quota.

Report Much Tire Trouble.

The recent hot weather has caused much tire trouble, which has inspired vigorous protests from truck operators, particularly those who are compelled to run their equipment without spares. At meetings this week the Central Motor Freight association and the Illinois Motor Truck Operators' association warned government officials that the trucking industry faced an early breakdown.

Drafting of new priority classifications and establishment of special truck tire rationing panels, undertaken by the OPA as temporary relief measures, will have little effect, an OPA official said. The Chicago OPA office has had a special truck tire board for 15 months and it has distributed tires and tubes with strict attention to priority uses, the official said.

Much Equipment Idle.

Truck operators reported 7 to 30 per cent of their equipment idle thru lack of tires. One of them, who hauls only steel for manufacturing plants, said he needs 45 tires to continue operating.

Where the necessary equipment could be obtained was a question which drew only a few guesses. One spokesman said the only hope for relief is a temporary allocation from military tire supplies.

Business Changes in the First 6 Months

Close 4 Realty Deals Totaling Over $800,000

BY AL CHASE.

Sales of two Evanston and two Chicago properties totaling more than $800,000 were announced yesterday. For one of the Evanston parcels plans were announced for a $100,000 shopping center to be built as soon as materials are available.

It will be erected at 1513-19 Chicago av., from plans prepared by Maher & McGrew, of red brick, in colonial design, with a center court and a large parking area in the rear.

Price Reported at $40,000.

The property, which fronts 132 feet on Chicago av. and is 170 feet deep, was purchased thru Smart & Golee, from the Public Service Company of Northern Illinois by the First National Bank and Trust company of Evanston, trustee, for a reported $40,000. Allan W. Cook was attorney for the buyer.

The 43 flat building at the southwest corner of Sheridan rd. and South blvd., Evanston, was sold by George F. Getz Jr., president of Globe corporation, to American National Bank and Trust company, trustee, for $400,000, with Earl E. Shipley as broker. Of the price $327,000 was cash and the balance a $73,000 mortgage assumed by the buyer. The property is 304 by 150 feet.

Chateau Hotel Corner Sold.

The southwest corner of Broadway and Sheridan rd., Chicago, was sold by Thomas C. Henning, James L. Westlake, and Samuel A. Mitchell, trustees of the Chicago Broadway Properties Trust of St. Louis, Mo., to Bernice Weisberg, representing a syndicate, for $231,800 of which $60,000 was cash and the balance a $171,800 purchase money mortgage. Milton H. Gray was attorney for the buyer. The property is improved with a store, an apartment building and the five story Chateau hotel, 3838 Broadway, containing 145 rooms and several shops.

The American National Bank and Trust company, trustee, bought from Arthur J. Diez the two story store building at 4029-31 Milwaukee av. for a reported $150,000, or at the rate of $3,000 a front foot, thru J. E. Ehrenhalt & Co. The site is 50 by 125 feet. Post-war plans call for replacement of the present structure with a modern, air conditioned one story business building for chain store occupancy.

People and Events

J. B. Huarisa.

J. B. Huarisa has been elected executive vice president of Admiral corporation, Ross D. Siragusa, president, announced yesterday. He will be in charge of production and engineering. Huarisa formerly was vice president and radio plant manager. Irwin Mendels, former president of Radio Products corporation, which was absorbed by Admiral, was elected chairman of the executive committee and Richard A. Graver was made vice president in charge of the radio division.

Heitman Trust company announced the election of R. H. Droege as executive vice president and treasurer; Harold E. Mueller, vice president and secretary; William J. Herrmann, assistant secretary, and Roger T. Fridman, assistant treasurer. Charles G. Holmberg and E. G. Heitman were elected to fill directors' vacancies left by the resignations of Lt. [j. g.] Fred P. Heitman and Ensign Jack K. Heitman.

Ilg Electric Ventilating company promotions announced yesterday by J. M. Frank, president, were Frank P. Bieler, named director of the new research laboratory; Raymond V. Pfautsch, assistant chief engineer; Richard Hanford, electrical engineer; A. J. Lenke, production manager, and George Biggott, placed in charge of production planning and scheduling.

Paul V. Galvin, president of Galvin Manufacturing corporation, announced the appointment of William H. Kelley as general sales manager. He formerly was a sales executive with Radio Corporation of America.

Willis P. Tuller has been appointed general traffic manager of Great Lakes Carbon corporation, with headquarters in Chicago. Prior to this appointment he was assistant freight traffic manager of the Soo Line in Minneapolis.

Joseph T. Roth has been selected as assistant traffic manager of United States Pipe and Foundry company.

New Disputes Boost Strike Idle to 13,000

[BY THE ASSOCIATED PRESS.]

New labor disputes yesterday increased the number of idle workers in the country to nearly 13,000. A strike branched out into five plants of the Chevrolet gear and axle division of General Motors corporation, manufacturer of war plane engine parts in Detroit, and put approximately 3,100 men off their jobs. The trouble developed after five employes were suspended for failure to maintain new production rates.

The General Steel Castings company's Commonwealth plant in Granite City, Ill., producer of tank sections and naval equipment, was closed and 4,300 workers went home in the wake of a work stoppage by 300 chippers. The CIO United Steelworkers' union called the stoppage unauthorized, while the chippers maintained they were mistreated by a foreman.

Dismissal Starts Walkout.

A management spokesman said the dismissal of nine employes resulted in a walkout of about 3,000 persons at the John A. Roebling & Sons company in Roebling, N. J. The plant is engaged in war production.

All traffic on the Missouri and Arkansas railroad stopped when enginemen and trainmen decided to remain away from work. The local Brotherhood of Enginemen and Firemen said the operating employes walked out "on vacation" because they were displeased over continued unsuccessful efforts to settle their demands for wage increases authorized by the war labor board.

Wire Plant Closed.

In Marion, Ind., the plant of the Anaconda Wire and Cable company was closed when employes walked out in protest against the war labor board's failure to notify them of action taken on a petition for a wage increase filed on Oct. 16, 1943.

Production of motor bearings at the Federal Mogul corporation plant in San Francisco came to a standstill as nearly 100 machinists remained off the job as a result of an intraunion dispute.

GRAINS BEARISH ON ALLIED GAINS; CCC BUYS WHEAT

Peace talk and the rapid advance of the allied armies in Europe was construed as bearish yesterday by traders on the Chicago Board of Trade, but government support of wheat prevented a large decline and prices held within a range of ½ cent. The close was unchanged to ⅛ cent a bushel lower.

Reports that more than 100,000 bushels of cash oats had been sold for shipment and that outside markets were outbidding Chicago for cash grain in Illinois gave oats trade a firm undertone. Futures closed ¼ cent higher. Rye moved in a range of 1½ cents, breaking early with July selling at $1.05, a new low since last June. It rallied later on short covering and closed ¼ to ⅜ cent higher. Barley was ½ to ¾ cent lower.

UTILITY'S STOCK PLAN HEARING SET FOR AUG. 3

Philadelphia, Pa., July 28 (AP).—The securities and exchange commission will consider Northern Indiana Public Service company's proposed agreement with the First Boston corporation, New York, for the handling of its exchange offer of new 5 per cent cumulative preferred stock at a hearing Aug. 3.

Northern Indiana is issuing 22,078 shares of 5 per cent stock to retire a like number of 7, 6, and 5½ per cent cumulative preferred shares on a share for share basis, plus a cash adjustment.

First Boston would receive a manager's fee of $39,500, plus 10 cents a share for each share exchanged. Northern Indiana would pay a dealer's commission of $1 if less than half the shares are exchanged, $1.125 if more than half but less than 60 per cent; $1.25 if between 60 and 70 per cent, and $1.375 if more than 70 per cent.

1,500 HARVESTER EMPLOYES GET WAGE INCREASES

Nearly 1,500 employes of three Chicago plants of the International Harvester company were granted wage increases of 5 and 10 cents an hour, retroactive to June 18, 1943, Edgar L. Warren, chairman of the regional war labor board, announced yesterday.

Recipients are tool, die maintenance, and experimental workers in the McCormick twine mills, tractor works, and West Pullman works, members of the United Farm Equipment and Metal Workers, CIO. Warren said the WLB disputes panel has not made recommendations in the cases of 20,500 Harvester employes in five other plants, including the McCormick works in Chicago.

INVESTING COMPANIES.

	Bid.	Ask.
Affiliated Fund Inc.	3.85	4.21
American Business Shares	3.74	4.09
Boston Fund Inc.	17.93	19.28
Century Shares Trust	28.22	30.34
Chemical Fund	9.72	10.52
Dividend Shares Inc.	1.26	1.39
Fidelity Fund Inc.	19.22	20.70
Fundamental Investors Inc.	23.07	25.28
Group Secur. Bond Shares	8.20	9.01
Do Steel Shares	4.41	4.86
Incorporated Investors	22.43	24.12
Keystone Custodian Fund B	3.18.18	19.88
Do B 4	10.38	11.38
Manhattan Bond Fund	9.02	9.92
Maryland Fund	4.53	4.94
Massachusetts Inv Trust	21.90	23.55
Do 2d fund	10.89	11.71
Quarterly Income Shares	6.68	7.28
Selected American Shares	9.96	10.86
Union Bond Fund B	20.80	22.74
Do C	8.00	8.75

NAVAL STORES.

SAVANNAH, Ga., July 28 [AP].—TURPENTINE—78c per gal; offerings, 39 [50 gal casks]. Sales, 1,950 gal; receipts, 39 casks; shipments, 192 casks; stocks, 28,764 casks. ROSIN [100 lb bris]—Offerings, 1,996; sales, 290; receipts, 140; shipments, 400; stocks, 15,643. Quote: B, $4.76; D, $4.86; E, $5.48; F, $5.52; G, H, I, K, M, $5.59; N, $5.75; WG, $5.90; WW, X, $6.36.

T.W.A. PROFITS CLIMB DESPITE REDUCED RATES

Expenses in Second Quarter Decrease.

Transcontinental and Western Air, Inc., had increased earnings in the second quarter this year despite the reduced passenger and express rates which were effected in the last half of 1943, Jack Frye, president, reported yesterday. Net income totaled $660,995, equal to 68 cents a share, compared with $419,341, or 43 cents a share, a year earlier.

Jack Frye.

Operating revenues amounted to $6,041,663, or 21.6 per cent higher than a year earlier, and were equivalent to $1.18 per revenue plane mile flown, Frye said. Operating expenses totaled $4,656,373, equal to 91 cents per revenue plane mile compared with 99 cents a year ago.

More Plane Miles Operated.

T. W. A. was able to operate 30 per cent more revenue plane miles in the June quarter than a year ago as a result of improved equipment and scheduling, along with recent additions to its commercial fleet, Frye said. Revenue ton miles per plane in the second quarter averaged 381,657, or 11 per cent higher than a year ago.

Frye said recent equipment acquisitions by the company have permitted it to increase the total of transcontinental flights to 11. T. W. A. has 36 DC-3 planes in its fleet, two of which are in the process of conversion from military to commercial use, he said.

Also, the T. W. A. Stratoliners, which have been in overseas service for the army air transport command since Pearl Harbor, are being rebuilt with the latest Flying Fortress wing and tail assemblies and with more powerful engines, which will permit a large increase in pay loads, he said. They will be returned to commercial service late this year, he said.

Day's Earnings Reports.

Net earnings reported by corporations yesterday follow:

	1944.	1943.
Twenty-eight Weeks Ended July 8.		
Ward Baking	$ 638,044	$ 823,047
Quarter Ended June 30.		
Air Reduction	1,432,409	†1,715,512
Per share	.53	.63
Allis-Chalmers Mfg	2,338,528	2,056,048
Per share	1.17	1.16
Bush Terminal	161,653	129,421
Per share	.27	.21
Calif Elec Pow	318,626	321,719
Chgo Rway Equip.	41,369	37,171
Consol Coal	576,623	288,549
Per share	.84	.39
Genl Outdr Adv.	497,540	285,824
Per share	.61	.34
Hershey Chocolate	1,101,788	941,088
Per share	1.14	.91
Holland Furnace	450,188	339,947
Per share	.98	.75
Houston Oil	456,406	456,703
Per share	.29	.29
Natl Acme	313,568	604,205
Per share	.63	1.21
Penn Coal & Coke	146,693	61,554
Per share	.89	.37
Quaker State Oil	269,711	298,626
Per share	.29	.32
Std Oil [Calif]	9,794,245	8,726,387
Per share	.75	.67
Symington-Gould	*3,342	217,184
Per share	....	.21
Tide Water Oil	3,298,282	3,598,803
Per share	.47	.51
T. W. A.	660,995	419,341
Per share	.68	.43
U S Hoffman Mch	95,478	135,667
Per share	.37	.55
Six Months Ended June 30.		
Aero Supply Mfg.	183,121	219,238
Air Reduction	2,682,623	†3,446,145
Per share	1.06	1.27
Allied Labs	236,920	270,671
Per share	.95	1.08
Allis-Chalmers Mfg	4,128,221	3,488,186
Per share	2.18	1.96
Am Rd & Std San	2,292,363	2,389,523
Per share	.21	.23
Cwith & Sthern	6,276,022	7,004,102
Consol Biscuit	125,314	147,451
Per share	.39	.46
Consol Coal	954,549	708,616
Per share	1.38	1.00
Crown Cork & Sl.	1,091,751	†591,797
Per share	1.62	.85
Cutler-Hammer	977,628	1,154,896
Per share	1.48	1.74
Doehler Die Cast	635,481	688,509
Per share	2.14	2.32
Fairbanks-Morse	1,856,066	.....
Per share	3.10	....
Fairbanks, Morse	1,856,000	.....
Per share	3.10	.....
Hamilton Watch	335,151	262,121
Per share	.61	.42
Harvey Hubbell	‡169,000	†184,000
Hinde & D Paper	605,287	597,193
Per share	1.43	1.41
Holland Furnace	478,736	289,822
Per share	1.06	.53
Houston Oil	1,173,708	828,333
Per share	.82	.51
Ind P & L	1,085,460	1,019,554
Lehigh Coal & N.	1,753,217	1,285,179
Per share	.91	.67
Lion Oil Refin	626,750	673,799
Per share	1.45	1.55
Natl Oil Prod	247,379	193,275
New York Dock	307,136	254,483
Penn Coal & Coke	332,612	‡194,253
Per share	2.02	1.18
Quaker State Oil	563,659	601,992
Per share	.61	.65
Scott Paper	772,753	793,864
Per share	.96	.99
Sonotone	167,746	136,996
Per share	.20	.17
Std Oil [Calif]	17,616,852	15,136,633
Per share	1.35	1.16
Symington-Gould	*459,222	487,019
Per share	....	.48
Texas Company	25,533,150	17,679,354
Per share	2.27	1.62
Tide Water Oil	6,878,300	6,235,600
Per share	.90	.80
U S Hoffman Mch.	191,870	161,044
U S Playing Card	579,905	658,323
Per share	1.80	1.71
Nine Months Ended June 30.		
Black & Deck Mfg	1,066,760	877,837
Per share	2.74	2.28
Twelve Months Ended June 30.		
Cwith & Sthern	11,802,564	12,568,797
Conti Can	5,941,138	4,987,331
Per share	2.08	1.75
East Gas & Fuel	3,230,307	3,027,887
Ind P & L	2,143,219	2,287,408
McCrory Stores	2,398,337	2,498,621
Per share	2.02	2.22
Midvale	2,057,560	2,847,833
Per share	3.43	4.74
Six Months Ended May 31.		
Genl Tire & Rub.	1,200,560	962,265
Per share	2.02	1.70

*Net loss. †Adjusted. ‡Estimated.

TRACTION ISSUES

	Bid.	Ask.
Cal & S Chgo ctfs 5s, 1927	71	74
Chgo City & Conn ctfs 5s, 1927	13⅜	14⅝
Chgo City Ry 1st ctfs 5s, 1927	67½	69½
Chgo Ry 1st ctfs 5s, 1927	70⅛	72⅛
Do A ctfs 5s, 1927	24	25
Do B ctfs 5s, 1927	3¼	4
Do pur mon ctfs 5s, 1927	13½	14½
Chgo R Tr 1st-ref ctfs 6½s, '44	14½	15½
Do 1st and ref ctfs 6s, 1953	14½	15½
Met West S El 1st ctfs 4s, 1938	16½	17½
Do ext ctfs 4s, 1938	16½	17½
No'west El Ry 1st ctfs 5s, 1941	22	23
Un El [Loop] 1st ctfs 5s, 1945	22	23
Chgo Aurora & Elgin 6s, 1951	29	31
Chgo N Sh & Milw 5s, 1936	38½	40
Do 5½s, 1956	28½	30
Do 6s, 1955	28½	30
Chgo & W Towns 5s, 1947	71	74

Food Pinch in 1945 Forecast; Scarcity Theories Assailed

Incentive Lacking

American farmers will produce plenty of food this year, but a real pinch is on the way and in some lines it will appear next year, the Corn Belt Farm Dailies said yesterday in a survey of the agricultural situation.

Supplies for bread and meat are vast but the situation regarding meat in the future is less promising, the publication said. The meat outlook results from the uncertainty as to what will happen when the western range country starts unloading its supplies this fall without provision for stocking feeder lots and from lower hog production.

Incentive Lacking, It Says.

The publication explained that prices being paid for feeder cattle and hogs take away the incentive for future production. It said a survey made of 159 Illinois farms where feeder cattle were purchased showed that $100 invested in feed brought only $105 in the animal, not counting labor and other costs.

The same survey disclosed that hogs paid out $136 for each $100 invested in feed, hardly enough to pay for the feed, labor, and other costs. Dairy cattle on 359 farms returned $160 for each $100 of feed, which also was inadequate, the publication said.

"Farmers have been accumulating means, not because they are making so much net profit but because they haven't been able to buy many things they need," it asserted. "They are playing their hand conservatively. There is little speculation. Debts are being reduced, and money is being put away against the time when things needed become available.

Predicts Purchasing Power.

"Farmer purchasing power will thus continue even after a price lag comes, as no doubt it will in time, tho no one knows now when that will be."

The publication criticized the government's handling of the beef situation in view of the large supplies of thin or unfinished cattle coming onto the market. It is impossible to put this meat into the hands of the public thru legitimate channels on a basis of 12 ration points for steaks, it asserted. A big black market exists because neither the public nor producers will coöperate, it said.

Cool Toward Curbs

Farmers strive for full production and participate reluctantly in government crop reduction programs, Rep. Clifford R. Hope [R., Kas.] told members of the International Baby Chick association at their annual conference in the Stevens hotel yesterday.

"Farmers are satisfied only when producing," he said. "In recent years many farmers have coöperated in government programs for adjusting and reducing production, but they have done so without enthusiasm, and because it seemed the only way out of an otherwise hopeless situation."

Scarcity Plans Unusable.

Hope said that altho some branches of industry and labor had resorted to scarcity programs thru monopolistic practices on the part of industry, and closed shops and slowdowns by labor, the farmer could not invoke such measures.

"Even if farmers wanted to, there is no way they could follow these practices except thru the government," he said. "That means bureaucracy, conferences, consultants, statisticians, and coördinators, none of which is particularly popular with farmers, no matter how necessary it may be.

Prosperity Doesn't Follow.

"They do not mean fair prices or prosperity. We learned that from 1933 to 1939. During that time we tried about everything in the way of agricultural programs. We spent billions of dollars on agricultural payments alone. The number of employes in the department of agriculture increased fourfold. Yet we wound up with prices at only 74 per cent of parity in September, 1939, when the war began."

Hope said that after the war the government should dispose of surplus foodstuffs with the least possible disturbance of prices, draft an up to date farm parity price formula, further study crop insurance, improve marketing systems, and set up machinery whereby farmers themselves may take temporary or seasonal surpluses off the market.

Food production in the United States increased 24 per cent between 1939 and 1943, despite shortages of agricultural labor and machinery, Hope said.

STANDARD OIL (IND.) ORDERS PAYMENT OF 25C EXTRA DIVIDEND

Directors of Standard Oil company [Ind.] yesterday declared an extra dividend of 25 cents a share on the capital stock along with the regular quarterly dividend of 25 cents. Tide Water Associated Oil company again declared an extra dividend of 5 cents a share as well as the regular quarterly disbursement of 15 cents.

North American company declared a dividend on common stock payable in Pacific Gas and Electric company stock at the rate of one share of Pacific Gas for every 100 shares of North American common held. Dividends reported yesterday:

Stock, rate, period—	Payable.	Stock of record.
Allied Kid, 25c q.	Aug 15	Aug 8
Amer Home Prod, 20c mo.	Sep 1	Aug 14
Amer News, 30c bm	Sep 15	Sep 5
Am Rad & Std San, 10c	Sep 30	Aug 25
Bunk Hill & S M & C, 12½c q	Sep 1	Aug 8
Cal Elec Pwr, 10c	Sep 1	Aug 15
Comp Swift Inter, 50c q	Sep 1	Aug 15
Cons Biscuit, 10c q	Sep 23	Sep 1
Eaton Mfg, 75c	Aug 25	Aug 10
Gen Refac, 30c	Sep 27	Sep 5
Grand Union, 25c	Sep 11	Aug 21
Harnischfeger, 15c	Sep 25	Sep 15
*Do p, $1.25	Sep 25	Sep 15
Heyden Chem, 20c	Sep 1	Aug 18
Natl Acme, 50c	Aug 24	Aug 10
Natl Sti, 75c q	Sep 12	Sep 1
Pepperell Mfg, $2.50 q	Aug 15	Aug 5
Quaker State Oil, 25c q	Sep 15	Aug 31
Stand Oil Cal, 50c q	Sep 15	Aug 15
Stand Oil Ind, 25c q	Sep 15	Aug 15
Do 25c ext	Sep 15	Aug 15
Sull Mach, 37½c	Aug 25	Aug 15
Texas, 50c q	Oct 2	Sep 1
Tide W Asso Oil, 15c q	Sep 1	Aug 10
Do 5c ext	Sep 1	Aug 10
Uni Wall P F, pp, $1.50 q	Sep 1	Aug 21

*On both classes preferred. q—Quarterly. p—Preferred. pp—Prior preferred. mo—Monthly. bm—Bimonthly.

FOREIGN EXCHANGE.

[Quoted in American cents.]

	July 28,	July 27,	Yr. ago.
†‡London	404.00	404.00	404.00
Canada	90.31	90.25	90.88
†Do	90.91	90.91	90.91
Argentina	24.78	24.78	25.25
†Do	29.77	29.77	29.77
*Brazil	5.20	5.20	5.20
India	30.35	30.35	30.37
Chile	3.50	3.50	3.50
*Mexico	20.65	20.65	20.67

*Nominal. †Official. ‡Selling price; banks buy at 402c.

CHICAGO BANK STOCKS.

	—Yesterday— Bid.	Ask.	—July 27— Bid.	Ask.
Amer National	215	230	215	230
Chicago Title	170	175	170	175
City National	162	167	162	167
Cont Illinois	100	102½	100	102½
First National	260	266	260	266
Harris Trust	395	405	395	405
Indus National	38	40	38	40
La Salle Nat.	103	110	103	110
Mdse National	325	340	325	340
Northern Trust	600	615	600	615

Treasurer—Comptroller War Contracts Terminations Ind. Eng. and Merchandiser
Executive engaged in past years in above capacities is available on consultation basis. For interview
ADDRESS A B 403, TRIBUNE

SCHOOL BOARD TO PAY BONDS ISSUED IN 1934

The board of education Tuesday will redeem $12,300,000 of bonds issued during the 1934 payless payday era in the schools and will refinance another 10 million dollars at a saving of 3¼ per cent interest.

The 10 million dollars of 1¼ per cent bonds, issued in place of 4½ per cent bonds of 1934 issue, were sold to the Illinois company, low bidder.

The $22,300,000 issue of 1934 was of 20 year bonds callable in 10 years. The board mortgaged loop and other property valued at 25 million dollars to redeem the bonds. The new bonds are 10 year bonds, callable serially each year.

URGE WATERWAY GRID TO REDUCE TRANSPORT COST

New Orleans, La., July 28 (AP).—The national rivers and harbors congress today drafted a program designed to give the United States lower cost transportation by checkerboarding the country with connecting water ways and breaking what was termed "railroad domination" of the interstate commerce commission.

The group asked reconstitution of the ICC "to secure a wholesome balance between the several forms of transportation, on the one hand, and the general public interest on the other," and enactment of laws defining and implementing a definite national policy for the creation of "a true network of inland water way transportation."

The congress proposed a new ICC made up of five members, "none of whom shall have served on the commission before such reconstitution." The five members were to represent, respectively, inland water way transport, railway transport, air transport, highway transport, and domestic ocean transport.

SEARLE OBTAINS LAND TO EXPAND PRESENT PLANT

Post-war expansion plans for G. D. Searle & Co., pharmaceutical producer, were announced yesterday by John G. Searle, president, who said a 5½ acre tract just north of the Skokie plant had been purchased. The property fronts on Searle pkwy., extending from Elm st. east to the North Western railroad. When conditions permit a large addition to the present million dollar plant will be built, Searle said. Herbert Banse will be the architect.

The St. Clair Building corporation bought the five story building at the northeast corner of St. Clair and Illinois sts., containing 60,000 square feet of floor space, from Washington National Insurance company, for $200,000 thru Arthur Rubloff & Co., and Ross, Browne & Fleming. The new owner then leased the building for five years to Associated Distributors, Inc., cosmetic dealer.

WHISKY TAKEN OUT OF STOCKS LOWER IN JUNE

Washington, D. C., July 28 (AP).—The alcohol tax unit's June report today showed withdrawals of 4,932,796 gallons of whisky from warehouses, a decline of 430,000 from May. This left warehouse stocks at 348,648,153 gallons, compared with 487,550,000 at the end of October, 1942, the last month of whisky production.

Total tax-paid withdrawals of domestic liquor last month, including rum, gin, brandy, and other spirits, totaled 6,901,420 gallons.

STOCKS RECEDE ON PERSISTENT TALK OF PEACE

Trade Falls Under 600,000 Mark.

New York, July 28 (AP).—The stock market retreated today in dealings that were the slowest in almost 2½ months. Altho a few resistant spots were in evidence from the start, most leaders gave ground without being subjected to any real pressure and closing declines of fractions to around a point were in the majority.

The reason for the reaction, first this week, was that traders wished to keep commitments at a minimum because of the persistent belief sudden ending of the war in Europe may find industry unprepared for reconversion. Brightening war news supported this argument.

Earnings Reports Minor Factors.

Scattered bids were based on the opinion the technical correction of the extended upswing may have run its course. Earnings statements, both good and bad, had little effect on stocks concerned.

The Associated Press 60 stock average was off 0.2 at 54.6. Only 821 issues appeared and 395 were down, 192 up. Transfers of 562,690 shares, compared with 693,370 yesterday, were the smallest for a full session since May 16.

Bethlehem Steel lost ½ despite yesterday's favorable second quarter statement. Standard Oil [N. J.] dipped ¾.

On the Curb Brill preferred added 6 points to its wide gain of this week on the merger with American Car and Foundry Motors.

BONDS SLOW AND MIXED.

New York, July 28 (AP).—In the slowest session in nearly three months, bond market prices today held close to yesterday's levels. Altho rails and foreign loans edged a little higher, industrials and low yields held steady and utilities dipped slightly. Sales of $5,942,600, compared with $6,675,700 yesterday, were the smallest for a full session since May 15.

Strengthening the list was the continued search by institutional investors for suitable higher priced industrials and utilities. A few new highs for the year or longer were posted. United States government securities ended unchanged to 4/32 higher.

CHICAGO SHARES DIP.

Prices declined yesterday on the Chicago Stock exchange in reduced volume of 23,000 shares. Active issues included Standard Dredging, Chicago corporation, and Miller & Hart, all unchanged; New York Central, down ½, and Butler Brothers, down ⅜. Among new 1944 highs was Eversharp, closing at 36, up 7¼.

CHARGES IN SALE OF STANDARD OIL FIRM DISMISSED

Lincoln, Neb., July 28 (AP).—The Nebraska Supreme court today dismissed charges that a conspiracy existed in the sale several years ago of the old Standard Oil company of Nebraska to Standard Oil company [Ind.]

The court held that "the officers and directors of the old company made no effort to gain any financial advantage thru the sale of the assets," that "they acquired no interest in the new company either by gift or purchase," and that "they acted for the best interests of the stockholders."

The decision reversed a District court order directing Henry W. Pierpoint and Morse C. Palmer, officers of Standard Oil of Nebraska, and the company to pay to stockholders $1,465,180 with 6 per cent interest from August, 1939, plus $4,500 for services and costs.

Big Decorating Demand After War Is Predicted

After the repressions of the war, the public will be all out for color, and the painting and decorating industry is preparing to meet the demand, George S. Stuart, executive director of the Painting and Decorating Contractors of America, said yesterday at a meeting in the Palmer House. A major topic is the problem of resuming apprentice training for returned veterans.

TERMS OF SUBSCRIPTION OF THE TRIBUNE

Order for mail subscriptions must be accompanied by remittance to cover.

Rates in Illinois [outside Chicago], Indiana, Iowa, Michigan, and Wisconsin:
Daily, without Sunday, one year, $6.00; six months, $3.50; three months, $1.75; two months, $1.00; one month, 50 cents.
Daily, with Sunday, one year, $12.50; six months, $6.25; three months, $3.15.
Sunday only, one year, $7.50; one month, $1.00.

Rates of subscription in postal zones 3 and 4 [measured from Chicago], outside of Illinois, Iowa, Michigan, and Wisconsin:
Daily, without Sunday, one year, $7.50; one month, $1.00.
Daily and Sunday, one year $15.00; one month, $2.00.

Rates of subscription in zones 5, 6, 7, and 8 [measured from Chicago], Canada and Mexico:
Daily, without Sunday, per year, $12.00; one month, $1.50.
Sunday only, one year, $7.50; one month, $1.00.
Daily and Sunday, one year, $19.50; one month, $2.50.
Foreign: Daily Tribune only, $25.00 per year; with Sunday, $42.00 per year.

Give postoffice address in full, including county and state. Remit in express money order, draft or in registered letter at our risk to The Tribune company, publishers, Tribune Square, Chicago.

We cannot be responsible for currency sent thru the mail.

Persons wishing to take The Tribune by carrier may order it by postal card or telephone Superior 0100. When delivery is irregular make complaint.

All unsolicited manuscripts, articles, letters and pictures sent to The Tribune are sent at the owner's risk, and The Tribune company expressly repudiates any liability or responsibility for their safe custody or return.

MEMBER OF THE ASSOCIATED PRESS.

The Associated Press is expressly entitled to the use for publication of all news dispatches credited to it or not otherwise credited to this paper, and also to the local news published herein.

All rights of republication of special dispatches here also are reserved.

Investors' Guide

If you wish information about investments or insurance, write to The Tribune Investors' Guide. Inclose stamped, self-addressed envelope for reply. Answers of public interest are published, but inquirers' names are never revealed. Please do not ask for information on more than one company in each letter. Answers to inquiries are based on information which The Tribune believes reliable, fair, and unprejudiced, but The Tribune assumes no responsibility therefor.

Saturday, July 29, 1944.

[Copyright: 1944: By The Chicago Tribune.]

JOINT BANK ACCOUNTS.

I shall appreciate information on joint bank accounts. In the event of the death of one of the two parties to an account, does the money automaticaly become the sole property of the survivor without probate? If a judgment is obtained against one of the parties, is the joint account liable for any portion of it? S. L.

Answer: The practice may vary in different states or with banks, but the rule is that the joint account becomes the sole property of the surviving joint depositor or depositors without probate, but subject to federal and state claims for estate inheritance taxes if the estate exceeds the exemptions. The federal claim, if any, would be based upon the percentage of the amount on deposit contributed by the decedent. The burden of proof as to origin and percentage would be on the government.

In some cases, state claims for such taxes are based on the arbitrary assumption that half of the deposits belong to the decedent, regardless of who contributed the money. After releases are given by tax authorities, the bank recognizes the survivor or survivors as the owners.

It rarely happens that judgments are executed against joint accounts, bankers said. When such attempts are made, the claimant is required to prove proportionate ownership—usually a difficult proceeding.

TOBACCO SALES ARE EXPECTED TO REOPEN SOON

Washington, D. C., July 28 (AP).—Southern flue-cured tobacco men were reported tonight to have agreed to abandon an indefinite market holiday intended to protest OPA price ceiling.

The Georgia and Florida markets—closed for a week beyond scheduled openings while warehousemen and growers battled with federal officials over ceilings—are expected to open Monday or Tuesday.

OPA ANNOUNCES NEW WHOLESALE CEILINGS ON EGGS

New ceilings for wholesale grade eggs effective Aug. 1 thru Sept. 30, with extra No. 1 and No. 2 fixed in Chicago at 42½ to 48½ cents a dozen as the period advances, were announced last night by the OPA.

Chicago prices on extra grades are 2 cents a dozen under ceilings fixed for other basing points, New York, Seattle, Los Angeles, San Diego, Phoenix, and Tucson. On standard grades and "current receipts" unclassified, the Chicago price is 1.6 cents lower.

OPA said the action was taken pending a complete revision of the shell egg regulation, issuance of which has been delayed. The prices conform to ceilings set for consumer grades in the corresponding period of last year.

WPB, WFA Warn of Lack of Egg Case Materials

A shortage of container board for egg cases may make it necessary to base 1944-'45 manufacture on actual requirements reported by producers, packers, and shipp

NAVY ADMITS FEW BOBTAIL VOTE ERRORS

Army Denies Its Men Are Involved.

The navy thru an unnamed spokesman in Washington, D. C., yesterday admitted that some of its men overseas and on ships—all "outside the continental limits of the United States"—illegally marked and sent home federal war ballots which were not supposed to have been issued to them until Oct. 1.

At the same time the war department also issued a formal statement in which it said: "Charges that federal war ballots have been illegally voted in several states do not involve any army personnel."

Admits a Few Cases.

A navy man was quoted in a Washington dispatch as saying: "There have been a few cases where ballots have been received from the naval service. But there have been no ballots executed by navy voters within the continental limits of the United States. All have come from overseas or from ships at sea.

"The ballots were plainly marked not to be given to the men until Oct. 2, at the earliest. However, in a few cases they were opened and some got them.

"These ballots cannot be accepted by the secretaries of state who received them.

Votes Won't Count.

"The judge advocate of the navy has ruled that these illegal votes are not to be counted and that the voters may have another ballot if they apply under the law at the proper time."

Secretaries of state of New York, California, Rhode Island, Iowa, Illinois, Connecticut, and Pennsylvania have reported illegal federal ballots coming into their offices. Frank M. Jordan, California secretary of state, reported receiving "several hundred" of the ballots, some of them, he added, dated almost two weeks before the Democratic national convention.

The war department's official statement listed the states in which the ballots have been prematurely received, said they are "invalid," and added: "Careful investigation has revealed that none of these ballots was executed by army personnel and that the war department was in no respect responsible for their having been voted."

30 Million Prepared.

Col. Robert Cutler, executive director of the Roosevelt administration's war ballot commission, and ballot officer for soldiers, was quoted, however, as saying he had his fingers crossed. The government prepared 30 million of the federal war ballots, altho they are illegal in 28 states, all of which are preparing to send their own full ballots—just as they will be voted at home—to their voters fighting in the army or navy.

The federal ballot contains no name, but merely provides spaces into which the soldier or sailor voter may mark his choice for President, United States senator, and the representatives from his congressional district.

25 Received in State.

In Illinois some 25 of the war ballots have been received, Secretary of State Rowe said yesterday, all of them, according to the postmarks, from men in the navy or marines. He said these have been forwarded to the county clerks in whose jurisdictions the ballots belong but that from now on the senders of any received will be notified they are illegal and will be sent an application for a state ballot.

County Clerk Flynn, who had received a dozen of them from Rowe's office, said he had written Rowe asking that no more be forwarded. He said he also is sending the fighters word that their ballots are not legal and can't be counted, and mailing them applications for state ballots.

Chiropractors Elect Dr. Ernie A. Thompson

Dr. Ernie A. Thompson of Baltimore, Md., was elected president of the National Chiropractic association at the concluding session yesterday of the association's five day war council conference in the La Salle hotel. Dr. Frank O. Logic of Iron Mountain, Mich., was elected an executive director and Dr. Loran M. Rogers of Webster City, Ia., was named executive secretary.

HELP WANTED OMITTED ONLY ON SATURDAYS

Because of newsprint restrictions, Help Wanted and Employment Agency ads are omitted on Saturdays.

This enables the Tribune to utilize to the best advantage of readers and advertisers the total weekly supply of paper allocated to such advertising under the Tribune's paper conservation program.

For Chicago's biggest job directory, consult tomorrow's Chicago Sunday Tribune.

73 MEN REPAID DUES REMOVED BY CHECK-OFF

CIO Is Required to Reimburse Firm.

Money which was deducted as CIO union dues from the pay checks of 73 employes of the Bethlehem Steel company who said they never were members of the union was returned to them yesterday in Circuit court.

The men, welders in the company's works at 8301 Stewart av., charged that CIO agents fraudulently included their names in a list of union members submitted to the company paymaster for the check-off of monthly dues. They did not know the CIO considered them members, they said, until they found their checks were smaller the first month.

First Recovery on Record.

The action before Judge Stanley Klarkowski yesterday was the first case on record anywhere of men recovering wages taken from them thru CIO check-off systems. Eleven other men at the Stewart av. plant, who sued with the successful 73, have appealed to the war labor board. Their court suit was continued 60 days.

CIO union officers contended the 11 men originally signed as members and did not give sufficient notice of withdrawal. They were allowed 15 days to withdraw.

Edward L. S. Arkema and Carl Howig, attorneys, filed the Circuit court suit. They said dues of $1 a month were deducted for two months from the men's checks. Arkema said he was prepared to prove George Chunis, an agent for the CIO, signed blanks as union lists, and that these later were filled in with names over his signature and presented to the Bethlehem paymaster.

Deductions Returned.

In court yesterday the company presented checks to the attorneys in the amounts of the deductions from the wages of the men they represented. Judge Klarkowski then dismissed the suit.

Arkema said the company's contract with the CIO union provides the union must reimburse the company for the refunds.

FINE BARKEEP FOR SALES TO MINOR SAILOR

Gus Kozina, 52, of 907 McAlister av., Waukegan, a bartender, was fined $75 yesterday by Police Magistrate J. B. Neahaus after members of the navy shore patrol testified he had served beer to a sailor under 21. Kozina, who works at Vincent Pinky's tavern, 1118 Sheridan rd., North Chicago, said the sailor had told him he was over 21 and refused to show identification. The navy said the tavern had been warned earlier about serving liquor to sailors under proper age.

Highland Park Holds 3 on Burglary Charge

Robert Savage, 20, of El Paso, Tex., alleged to be absent without leave from the army, and two juveniles, Robert Devins, 14, of 2341 Ainslie st., and Charles Richard Bowen, 15, of 4833 N. Hoyne av., were lodged in Highland Park jail last night to await a preliminary hearing next week on charges of burglarizing the home of Harry Kunin, 1201 S. Sheridan rd., Tuesday night. Warrants for the three were issued by Magistrate Henry A. Hansen of Highland Park yesterday.

WANT AD INDEX

Apartments—See To Rent—		
Arts and Antiques	16	5
Automobiles—		
Automobiles for Sale	17	7
Auto Repairing, Equip.	17	8
Auto and House Trailers	17	8
Autos to Rent	17	8
Loans	17	8
Trucks, Trailers, Tractors	17	6
Wanted	17	9
Aviation	16	5
Barter and Exchange	17	8
Board and Lodging [See To Rent—Rooms, Room and Board].		
Boats, Yachts, Etc.	16	3
Building Materials	16	3
Heating, Plumbing Equip.	16	3
Business Opportunities	16	6
Business Service	16	6
Manufacturing	16	6
Wanted	16	6
Business Personals	16	6
Business Directory	16	6
Cameras, Optical Goods	17	6
Cemeteries	13	5
Clothing, Furs, Etc.	17	9
Collections	16	6
Dancing Schools	17	8
Death Notices	13	5
Dogs, Pets and Equip.	16	7
Miscellaneous	16	7
Dressmaking, Millinery Schools	16	4
Financial	17	6
Help Wanted—Omitted today. See note above.		
Horses, Harness, and Wagons	16	3
Hotels and Apartment Hotels	16	8
Home Furnishings; Furniture	16	5
Home Furnishings Wanted	16	9
Household Appliances	16	3
Instruction	16	3
Jewelry, Diamonds, Old Gold	16	5
Loans—Personal and Business	17	6
Lost and Found	16	3
Machinery and Equipment	16	7
Wanted	16	7
Miscellaneous—		
For Sale	16	4
Wanted	16	4
Monuments, Mausoleums	13	5
Mortgages [See Real Estate Loans].		
Motorcycles and Bicycles	17	8
Moving and Storage [See Business Directory].		
Musical Instruments	16	7
Office Furniture and Devices	16	9
Painting and Decorating [See Business Directory].		
Personal	16	3
Pianos [See Musical Instruments].		
Poultry, Chicks, and Equip.	17	6
Radios, Supplies, Service	16	4
Real Estate—		
Apartment Buildings	17	1
Business Property	17	2
Houses	17	2
Farm Lands	17	3
For Exchange	17	3
Industrial Properties	17	2
Loans, Mortgages	17	2
Miscellaneous	17	5
Resort Properties	17	5
Suburban	17	3
Vacant	17	3
Wanted	17	6
Sewing Machines [See Household Appliances].		
Situations Wanted	16	4
Store and Bar Fixtures	16	7
To Rent—		
Apartments	16	8
Apartments, Rooms to Share	16	8
Furnished Apartments	16	8
Housekeeping Rooms	16	8
Houses [City and Suburban]	16	8
Industrial Properties [See Real Estate].		
Resort Properties	16	8
Rooms, Room and Board	16	8
Stores, Offices, Shops	16	9
Travel	16	3
Trade Schools—Men	16	4
Trade Schools—Women	16	4
Typewriters and Supplies [See Office Furniture and Devices].		
Undertakers	13	5
Wanted—To Rent—		
Apartments	16	9
Houses	16	9
Industrial Properties [See Real Estate].		
Stores, Offices, Shops [See Office Furniture and Devices]. Estate].	16	9

Army Air Forces' 32d Birthday to Be Hailed

The air transport command, 512 W. 63d st., will hold open house Tuesday from 8 a. m. to 5 p. m. in celebration of the 32d anniversary of the army air forces, Capt. Franklin d'Olier, commanding officer of the terminal, announced yesterday. Other air freight terminals thruout the United States will hold similar observances, he said.

LOST AND FOUND

Billfold lost—Brown leather: La Salle-Wacker Bldg.; finder may keep money but return papers to rm. 1114; La Salle Wacker Bldg., Fra. 3342. No questions asked.

Billfold lost—Lady's, init. M. E. B. Please kp. money; mail other contents.

Dog lost—Chihuahua, Chocolate and white spotted. Male. Answers to name of Toy. Reward. Merrimac 0652.

Dog lost—Scotty; answers to "Mac"; Morgan Pk. or Beverly; rew. Ced. 7370

Dog lost—Black and white Toy Bull Ter.; Wis. dog tag. Dea. 1111, Ext.435.

Glasses lost—Bifocals, in red case, nr Belmont Harbor. Rew. Buc. 2814.

Pin lost—Basket sterling and topaz, Tuesday p. m. Cor. Seneca and Chestnut. Reward. Phone Grace. 7015.

Pin lost—Antique topaz bar with acorn pendant. Betw. Loop and Devon-Western. Reward. Sheldrake 5325, after 6.

POLISHED STEEL LOST—Small, bullet shaped, 12 in. long; bet. Carroll-Fulton and Justine-Laflin; no questions asked. Reward. Monroe 4478.

Purse lost—Containing $140, by discharged soldier in transferring between railroad stations; badly needed; rew. Contact Robert Heiden, 3235 N. 3d-st., Milwaukee, Wis.

Ring lost—Gent's plat.; cont. solitary diam.; rew. Mr. Brien. Wab. 8488.

Wristwatch lost—Gold band; initials T. H. Vicinity loop. Rew. Fai. 3612.

PERSONAL

Chicago, Illinois, July 26, 1944. Notice is hereby given that pursuant to authority granted by the commissioner of customs, on June 29, 1944, the name of the oil yacht SUE-J, official number 232697, has been changed to LITTLE STINKER. H. LESLIE ATLASS, Chicago, Illinois, owner.

Madison-Pine garage, 5448-62 W. Madison, will be occupied after Aug. 1 by the Midwest Garage, George Rentschler, proprietor; will not be responsible for any claims or debts not contracted by myself. George Rentschler, Midwest Garage, 28 N. Laramie-av.

I am purchasing the business of Lillian Kopp doing business as American Home Curtain Cleaners, 7334 S. Halsted. Creditors must present bills within 5 days. A. C. Carlson, % E. Ostberg, 100 N. La Salle.

Mary or Mari Aikin and Mrs. E. H. Rodenbach—witnesses on will of Anna L. Haase—anyone knowing whereabouts contact Thomas Mason, 77 W. Washington-st. Ran. 6772.

After July 19, 1944 the undersigned will be responsible only for debts contracted by him in person. Frank H. Mueller, R.R. 6, Decatur, Illinois.

TRAVEL

WEST—FREE MLS. FREE PILLOWS. EAST—FREE PILLOWS. NO MEALS.

	O. W.	R. T.
LOS ANGELES	$34.85	$58.40
San Francisco	35.50	59.50
St. Louis	3.95	5.93
Dallas	13.20	22.45
Oklahoma City	11.05	18.80
New York City	12.05	19.75
Phoenix	29.95	53.40
San Antonio	15.75	24.90
Pittsburgh	6.80	11.90
Boston	14.25	24.90

ALL AMERICAN BUS LINES. MAIN OFFICE AND TERMINAL. 514 S. Wabash. Wabash 8300. TICKET OFFICES: 4702 South Park. Drexel 3888. 174 N. State. Dearborn 9407. Hammond Bus Depot. Hammond 3390.

Couple wishes ride to New York City or Miami, or will deliver car to either; pay all gas. Call Liv. 0121.

Want—1942 Chevrolet sedan driven to St. Petersburg, Fla.; leave Wed., Aug. 2; refs. req. Yards 5600. Miss McNally.

Ex-service man will share exp., help drive Calif. Address T 174, Tribune.

Couple wants ride to Los Angeles; share driving expenses; refs. Lin. 8520.

BOATS, YACHTS, ETC.

39 FT. CABIN CRUISER. Bargain; perfect mech. cond.; fully equipped, incl. life raft; sailing dinghy; twin Chrysler marine 93 h. p. motors; 2 cabins, sleeping 6; elec. water system; large barometer; radio; auxiliary battery charger. For appointment call Buckingham 4533.

CHRIS-CRAFT RUNABOUT. CENTURY RUNABOUT. CHRIS-CRAFT UTILITY. CENTURY UTILITY. THOMPSON-HULL MOTOR. 8959 S. ASHLAND.

1941 custom built cabin cruiser—26 ft., flying bridge; sleeps 4; radio, elec. bilge pump, battery charger and galley toilet; incl. dinghy moored in Jackson Pk. Harbor. A-1 shape. $2,200. Sag. 1639.

18 ft. Chris-Craft speed boat, new '41 motor, 95 h. p.; refinished completely this yr.; moored in Wilmette harbor. $1,600. Call University 4878.

1941—18 ft. speed boat 95 H. P. Kermath. Can be seen at Hewes Boat Co., Fox Lake, Ill.

24 ft. speedboat, 125 h. p., Scripps engine. See at boat yard, 4142 N. Rockwell, or phone Edgewater 1402.

16 ft. Chris-Craft 93 h. p. motor, A-1 condition. 185 W. Wilson-st., Batavia. Phone 1364.

28 ft. Garwood speed boat—12 passenger; 200 h. p. Can be seen at Mother's Poultry Pier, Cedar Lake, Ind.

22 ft. speedboat—Gray marine engine. Gd. cond. $600. Ph. Zion 411 or 2823.

JOHNSON SEA HORSE — 9.8; ready pull, reas. Long. 3290 before 11 a. m.

23 ft. sloop, keel, 2 sets of sails, dinghy, trailer. In habor. Mul. 2380.

28 ft. speed boat; very fast; exc. cond. Ph. Lakeside, Mich. 2123, 8 to 12 p. m.

Johnson 16 h. p. outboard motor; runs and looks like new. 2512 Archer.

17 FT. INBOARD RUNABOUT; REAS. SMITH. UNIVERSITY 2127.

OUTBOARD MTR. EVINRUDE, LGE. 2060 MILWAUKEE AVE.

Hydraplane—16 h. p. Johnson; A-1 condition. Joe Norman, Briargate 8000.

18 ft. birch canoe—Complete; also Hollow Spar. Diversey 1778.

10 and 33 h. p. speedboats; complete with trailers. 3447 W. 64th-st.

Johnson Sea Horse, model O K 60; A-1 cond.; best offer. Blue Island 996-M.

Johnson outboard motor, K-40, 9 h. p. Call Berwyn 5384-W.

1932—31 ft. cabin cruiser, 110 h. p. Gray motor. Virginia 9139.

Airedale terrier puppy female—6 weeks old. Offer. Keystone 0158.

18 ft. sailboat—Fully equipped; A-1 cond.; partic.; Sun. 1-6 p. m. Kil. 4496.

24 seat Chris-Craft, 150 h. p., complete, overhauled. 5956 S. Justine.

HOUSEHOLD APPLIANCES

Baby walker de luxe—Like new; convertible into a tricycle. Ced. 3233.

Electric iron; Singer vacuum.

Gas Stove—table top model; like new. 8 cu. ft. Frigidaire—all porcelain. All in good cond. 1151 N. Pulaski-rd.

Gas stove—Pre-war Crown; never used; reas. Pro. 7714. 5375 S. Rockwell.

RANGES—25 WESTGHSE. ELEC. YOUR CHOICE, $10.

3 AND 4 BURNERS, NEED REPAIR. CEN. 0301, 10 A. M. TO 4.

REFRIGERATORS—2, Servels, 7 cu. ft. 1 electric, 1 gas. Both need repair. Central 0301.

G. E. refrigerator—Exc. condition. Moran, 4515 N. Sacramento. Ind. 4410.

Refrig., gas stove, Heatrola gas room heater, coil, baby buggy. Edg. 0303.

REFRIGERATORS FOR SALE. 1728 SEDGWICK. MICH. 1272.

SEWING MACHINES—Your idle Singer machine is a necessity to some one. Sell it to us now for best prices and POST-WAR PRIORITY on a new Singer machine. SINGER SEWING MACHINE CO. 122 S. State. Rand. 3681.

Sewing machine, elec., Singer, exc. cond., $60; walnut writing desks, factory 2ds, $19.95. Alamo. 5835 Chgo.

SEWING MACHINE—You can rent a portable. Singer Sewing Machine Co., 122 S. State-st. Randolph 3681.

Stove, t. t., comb. gas and oil; hot water attach. Monroe 4793.

Stove—Electric, 1941, like new. 1524 S. Kenneth. Lawn. 4157.

VENETIAN BLINDS. SAVE STOREKEEPER'S PROFITS ON FINEST CUSTOM MADE BLINDS. FREE ESTIMATE. CHES. 2312.

Washing machine, lawn mower, garden hose, reel. Address J X 595, Tribune.

NORTH SIDERS—We buy furn., rugs. CALL DIVERSEY 3266.

WANTED—WASHING MACHINE, late model. Will pay cash. Armitage 8151.

A. E. 18 in. electric fan—First class condition. 8011 Maryland-av.

HORSES, HARNESS, AND WAGONS

HIGH CLASS PLEASURE AND SHOW HORSES FOR SALE—40-50 head on hand at all times. Call Earl Combs, Mgr. Fashion Club Stables, 2223 N. Cleveland. LINCOLN 7007.

If you are a private party in the market for a horse for country place, children, or a bridle path, every horse guaranteed, call or see me. W. J. Schmidt, Golf-road, Skokie 2405.

3 AND 5 GAITED SHOW HORSES—High class pleasure horses. Large selection spots and Palominos. 4 Shetland ponies. River Grove 588.

2 Saddle horses, $100; choice double harness, saddles, 2 spotted ponies, $50. 524 N. Cicero-av.

2 riding horses and saddles—Jensen, R. 1, Richmond, Ill. Ph. Wilmot 451.

BUILDING MATERIALS

PRE-FAB. cottages, poultry hses, etc. Displayed. 9317 Cottage Gr. Rad. 0212.

Sawdust and shavings given away free. Ashland Lumber Co., 1800 N. Ashland.

Heating, Plumbing Equipment

STOKERS—NEW AND USED. Also service, day and night. BERCHTOLD'S, 4912 W. Madison.

STOKERS—FURNACES—BOILERS. 4355 COTTAGE GR. DREXEL 4344.

2 Hoffman automatic gas water heaters. 1821 W. 33d-pl. Laf. 2000.

WANTED—ELECTRIC HOT WATER HEATER. MICHIGAN 7450.

INSTRUCTION

SPANISH—Private lessons by expert native teacher. LINCOLN 5643.

SITUATIONS WANTED—MEN

Men—Stores and Offices

Accountant—N. U. trnd.; priv. and pub. acct. exp.; des. position with post-war future in private industry; age 28. Hon. army disch. Address T 465, Tribune.

ACCOUNTING AND TAX SERVICE. C. P. A.: by wk. or mo.; reas., prompt, efficient. Ced. 8337 or And. 2479.

ACCT.—Sm. sets books, audit, stmts., txs., by wk. or mo. Auditor. Dea. 1791.

Acct.-bkkpr.—Full chge. all statemts.; full time; draft def. Irving 3836.

Administrative engineer—Experienced with large aircraft manufacturer, as engineering co-ordinator and engr. representative; holds engineering degree; young, draft exempt; prefers position with smaller organization having post-war fut. Address H K 50, Tribune.

Bookkeeping service—By exper. accountant, inc. all tax reports. Can handle lim. no. accts. Reas. Jun. 4570.

Bkpr.-Acct.—Pt. or full time; sm. off. or store; reas. Address T 350, Tribune.

Bookkeeper—All office work exp.; draft exempt. Address X 553, Tribune.

DON'T OVERLOOK THIS! Can you use an ex-service man, age 28? College education, office, and sales experience. STEWART 4170.

EVENING WORK—7-10. Age Forty. Twenty years' General Office experience, includ. Bookkeeping. Vic. Sheridan-Broadway. Address T 129, Tribune.

Insurance office—Part time; cashier's bkkg., stmts. Address T 384, Tribune.

Executives and Managers

CORPORATION PRESIDENTS. Are you interested in securing the services of a well educated, highly experienced young man as a liason officer or executive? Many years' experience in contact work, administration, contract progressing, supervision, investigational, audit, governmental, banking and plant inspection duties. World travelled. ADDRESS X 501, TRIBUNE.

PERSONNEL-TRAINING DIRECTOR. 38 yrs. old; univ. grad.; formerly in charge of govt. train. program; hire train, counsel all personnel. ADDRESS T 431, TRIBUNE.

Men—Professions and Trades

BRICK HOMES RESURFACED with new post-war process which fills in mortar lines and cracks while it beautifies eliminating the high cost of tuckpointing; free estimates; 12 months to pay. "Nu-Front" Co., 30 W. Washington. Central 3838.

Carpenter—A-1 service; since 1920; factory-office remodeling; day or contract insured. Chemers. Nev. 9655.

Industrial engineer—Time study, wage incentives, job evaluation, methods, plant layout. Address X 558, Tribune.

MECHANICAL DRAFTSMAN AND ILLUSTRATOR. PH. ARDMORE 1967.

Painting and decorating—Inter. and exter.; finest work. Reas. Mid. 9872.

Painting — Calc, Kem-tone, washing; also exterior. Humboldt 6031.

Paper stockman, record keeper, blank paper cutter. Address T 112, Tribune.

Plastering-patching, brick and cement work—City-wide. Erickson. Moh. 5577.

Prin. of elem. or jr. high—Near Chicago; M. A. experienced. Address H K 33, Tribune.

TABULATING SUPERVISOR AND TECHNICIAN. Nine years' experience on entire line of I. B. M. accounting machines in methods, procedures, card and form design, and training operators; four years' finance accounting; five years automotive and aircraft parts manufacturing. Includes hourly and salary pay roll compilation, distribution, analysis, earnings records; accounts receivable and payable distribution and analysis; cost of sales; supply stores distribution; budget analysis; inventories; production and material control; machine load. Draft exempt. Address H K 8, Tribune.

Salesmen

Young college graduate of exceptional social and educational background seeks position with established firm; sales or administrative qualifications. Address G B 434, Tribune.

Wholesale salesman—Thoroughly expd. Well educated. Know how to meet executives and buyers; reliable firm; permanent. Address T 217, Tribune.

Men—Butlers, Chauffeurs

Chauf.—Exp.; excellent ref.; age 24; white; free to travel. Ph. Yards 1628.

COOK—A-1 Japanese wishes small family; nr. trans. Lon. 2000, rm. 134.

Men—Miscellaneous

Any kind of delivery work after 5 p. m. and all day Saturday; have late model car. Address Y 493, Tribune.

Yng. ex-service man—28; prod.; planning sales, gen. ofc., auto.; 7-11 p. m. or full time. Address J X 379, Tribune.

SITUATIONS WANTED—WOMEN

Women—Stores and Offices

Bkpr.—Mid. aged; lt. steno. Capable of handling all details, small busy office. $35. Address T 155, Tribune.

Genl. office work—4 yrs.' exp.; college grad.; cost detail-acctg., typing, and interviewing; No. or loop. Ard. 7540.

Office nurse and secretary; excellent references. Address J X 570, Tribune.

PURCHASING ASSISTANT. SECRETARIAL WORK. LIGHT DICTATION. EXPERIENCED. $175 MO. START. ADDRESS T 449, TRIBUNE.

Secy.—Exp.; good at fig.; off. det. Part time. $1.25 hr. Address T 282, Tribune.

Steno-typist—Gen. of.; middle aged; near R. I. Address T 180, Tribune.

Women—Household Help

Cook and 2d maid—1st class, white, friends, no ldry. $30-$28. Bit. 9870.

HOME TYPE lady, 57, will take chge. in desir. motherless home in outlying twn.; hndy., neat; do not smoke or have other objectionable habits; avge. cook, no lndry.; best char. 2740 Woodland-rd., Evanston. Ph. Greenleaf 4085.

Housekeeper wants position in Catholic rectory—Near Chicago. Address Mrs. Helen Savary, Gen. Del., Racine, Wis.

Hskpr.—Full ch. motherless home; ref., cap., etc. rel. Address T 62, Tribune.

HSEKPR.—In motherless or bachelor's home. Refined, educ. widow. Cap. 6892.

Women—Hotels, Restaurants

Cook, bake, canning, and preserving exp. Prefer position 5 days a week in cafeteria, club, or private. Lin. 4286.

Employment Agencies

Cleaning, laundry—Fast; $5-$6, carfare. Evelyn's Placement Service. Ken. 8085.

TRADE SCHOOLS—MEN

DIESEL—AUTO. REFRIGERATION—AIR COND. GOVT. APR. WELDING COURSE. TOOL-DIE MACHINIST, LATHE. $35. PLASTICS—AIRCRAFT. BODY AND FENDER. GREER SHOP TRAINING. Established 41 yrs. 41,000 graduates. 2030 S. Wabash. Tel. Cal. 4600.

Learn Freight Rates and Routes. COLLEGE OR ADVANCED TRAFFIC. 14 E. Jackson, Dept. T. 42. Har. 8649.

LEARN BARBERING—A paying business. MOLER, 177 N. State. CEN. 6393.

ENGINEERING—ELECTRICITY. CHICAGO TECH., Michigan at 20th.

Learn Refrig., Air Cond.—Day or eve. Commercial Trades, 221 N. La Salle-st.

Learn barbering—Earn while you learn. Days, eves. Weeden's, 1231 W. Madison.

TRADE SCHOOLS—WOMEN

DO YOU WANT TO EARN BIG MONEY AFTER THE WAR? LEARN BEAUTY CULTURE. You receive more for less money at SELAN'S BEAUTY SCHOOLS. Visit, write or phone for booklets. South: 6404 S. Halsted. Nor. 2500. North: 4066 Milwaukee-av. Ave. 3200. West: 4101 W. Madison. Sac. 2727.

RADIO BROADCASTING. Our former students are employed in radio all over the U. S. Announcing, acting, writing, newscasting. DAY or Eve. Ph. WAB. 6762, or write or call COLUMBIA COLLEGE, Fine Arts Bldg., Michigan nr. Congress.

LEARN SWEDISH MASSAGE. EARN WHILE YOU LEARN. SELAN'S SYSTEM. Loop—59 E. Madison-st. Cen. 7072. South—6404 Halsted. Nor. 2500. North—4066 Milwaukee-av. Ave. 3200. West—4101 Madison-st. Sac. 2727.

Be a medical secretary or lab. technician. Comp. X-ray course. Free catalog. Century College, 30 E. Adams. Fra. 8478.

E. Burnham Beauty Schl. Est. 72 yrs. 140 N. State. Day or eves. Ran. 3355.

Don't overlook Beauty Culture. Learn at MOLER'S, 177 N. State. CEN. 6393.

GRETA DEAL SCHOOL OF BEAUTY CULTURE. 3206 N. Wilton. Wel. 1638.

DRESSMAK'G; MILLINERY SCHOOLS

Learn dressmaking, dress designing, pattern draft, or millinery. Day or eve. Free booklet. Master College, 400 S. State-st.

Rene School Design—Fash., ills., mil., dressmkg., draft. Day-eve. Van 0933.

MISCELLANEOUS

For Sale

USED CORRUGATED CARTONS. CEILING PRICES. 100 sizes for immediate delivery. PEERLESS. Che. 9660 and 2509.

TENT CLEARANCE. 9x14 ft. 2 rm. tents with floor, $25; 7x7 play tent, $8. Also wall tents. 1708 S. Halsted. Seeley 8437.

10,000 pounds of rubber covered bell wire, spooled and in cartons, 20c per lb. in quantity only. Address T 295, Tribune.

FANS—FANS—FANS. 18 and 24 in. adjustable pedestal fans. Seeley 0226. 1800 W. Ogden.

CORRUGATED CARTONS. Immed. delivery; lge. and small sizes; any quality. Lakeview 0410.

Tools—77 tons government surplus. No phone or mail orders. Royale, 6230 Cottage Grove-avenue.

Fans—All types, at bargain prices. New tool cabinets on casters; new motors, all sizes. 2452 W. Division.

AC-DC motors, fans, ironers, auto. call, clocks; 3 tons repairs, fittings, typewriters, etc. 122 W. Grand-av.

2,000 .22 cal. L. R., or trade for Delta lathe or jigsaw. Roc. 0057.

2 steamer trunks and a public address system. Berwyn 758-R.

American Flyer train set—18 in. fan, 2 radios, typewriter, elec. razor, misc. items. 3541 S. Hermitage. Vir. 0532.

Player piano and 4 organs. 1900 St. Charles-road, Maywood, Ill.

Sawdust free—Do your own hauling. 815 W. GRAND-AV.

2 bird cages [lge.]—Chrome, with stands; $10 ea. set; like new. Tri. 8851.

Wanted

Tricycle for 3 year old girl; also bicycle for 15 year old boy; must be in good condition. Dor. 0182.

WANTED—¼, 1-6, ¼, 1-10, ELEC. MTRS. STATE 1100. EV. LAW. 4685.

RADIOS, SUPPLIES, AND SERVICE

1942 10 tube Philco—Consul model; radio and phonograph combination, with FM. Kedzie 3215.

3 20-watt amplifiers — Complete with speakers and mike. $70 each. Phone Zion 411 or 2823.

RCA console Magic Eye radio, $85. Beverly 8225.

Private party wants radio phonograph comb. Hemlock 2054.

R. C. A. RADIO—GOOD CONDITION. HUMBOLDT 6641.

9 tube black walnut Philco—Excellent cond. Private home. Michigan 4862.

HOME FURNISHINGS & FURNITURE

Open Sat. to 9:30 P. M., Sun. to 5.

CENTRAL FURNITURE OUTLET. Clearance of FURNITURE MART SAMPLES. Cash or Easy Terms. Below are some of the many bargains:

Matt. or spring, all sizes	$ 7.95
Lounge chair	19.95
Large Rollaway Bed	19.95
5 Pc. Bridge Set	19.95
Walnut Desk and Chair	29.25
3 Pc. Bed Outfit, complete	27.95
Studio Sofa Bed	28.00
Hollywood Bed, complete	29.00
Platform Rocker	29.95

19 PC. LIVING RM. OUTFIT. Incl. 2 pc. par. suite, end table, cocktail table, floor lamp, picture, mirror, throw rug, 8 pc. water set. Comp. $99

11 PC. BEDRM. OUTFIT. Incl. dresser, chests, bed, coil springs, mattress, 2 pictures, throw rugs, 2 pillows, and boudoir chair. Comp. $99

CENTRAL FURNITURE OUTLET. 222 S. WABASH-AV. FORMERLY ON JACKSON-BLVD. Op. Mon., Thurs., Sat. to 9:30, Sun. to 5

SAVE MONEY. The opportunity you have been waiting for. Prices slashed for quick clearance! E-Z CONVENIENT CREDIT TERMS.

Repossessed parlor sets	As low as $25
Sample parlor sets	As low as $45
3 piece bedroom sets	As low as $39
Kitchen sets, all kinds	As low as $18
Studio couches	As low as $25
Rugs, all sizes	As low as $25
Sample dining room sets	As low as $39
3 ROOM OUTFIT, slightly used	$169
3 ROOM OUTFIT, sample groups	$229

NELSON BROS. OUTLETS. North: 4840 Broadway. South: 6910 Cottage Grove. Open Tu., Thur., Sat. to 10 p. m., Sun. 5.

SPECIAL NOTICE. WE ARE LOOKING FOR A DEPENDABLE PARTY to take over the balance due on 3 rooms of beautiful repossessed furniture, practically NEW, all for $138. This includes 3 pc. bedroom set, 2 pc. parlor set, 5 pc. dinette set. Table lamps, and even dishes. Will separate or we will sell entire outfit for as low as $2 weekly. See or call Mr. Mills, credit manager. Open Tues., Thurs., Sat. to 9 p. m. Daily to 5 p. m. Open Sunday. WAREHSE. OUTLET, 1232 S. Halsted.

PRIVATE PARTY. MUST SELL QUICKLY BEAU. FURNISHED 5 RMS., 2½ YRS. OLD, INTERIOR DECORATED OWN HOME. DINING RM. SUITE, 18TH CEN. HEPPLEWHITE, COMP. REGENCY LIV. RM., 3 PC. BEDRM., ROCKHARD MAPLE KITCHENETTE SUITE, ROCK. HD. MAPLE, BRDLM. TWIST RUGS, OTHER MISC. ITEMS. CALL FOR APPT. 1542 JONQUIL-TER. HOL. 2548

3 ROOMS COMPLETE, $279. ALL NEW FURNITURE. Consisting of bedrm. suite, spring and mattress, parlor suite, occas. chair, 9x12 rug, 2 lamp tables, cocktail tbl., tbl. lamps, pictures, dinette set, dishes. WALLEN-FINE FURNITURE CO. 3300 N. CLARK. BIT. 2339. OPEN THURS. and SAT. EVES.

RUGS! NOTICE! RUGS! 97 used 4x6, 6x9, 8x10, 9x12, $3-$59. LARGEST rug whse.; LOWEST prices. 98 new 9x12, $15-$69; larger sizes. 75 small Orient; 750 yd. carpet, $1-$4. 287 used new 6x9, 9x12 to 12x18, $3-$119. Checker Clnr. Whse., 1301 W. 63d.

Ordered sold—Responsible party wtd. to take over bal. due on 3 rms. of repossessed furniture; like new; only $139; incl. 3 pc. bedroom set, 2 pc. parlor set, dinette set, tables, lamps, rugs, dishes, etc.; easy terms; free delivery. Eng. 2952. Mr. O'Brien. Open Thurs. and Sat. eves. 6125 S. Halsted.

5326 HARPER-AV. Mah. dining room set, 18th century English; wal. secretary; bedroom chest of drawers; furnishings; unframed pictures; 2 Lenci character dolls, made of felt; collectors items. No rugs. 9:30 A. M. to 5 P. M. Only.

NEW AND STORAGE FURNITURE.

3 rooms, complete	$199.50
7 pc. bedrms. $49 / 7 pc. din. rms.	$39
4 pc. parlors $39 / 5 pc. dinettes	$19

Open Tues., Thurs., Sat. to 10. Terms. CITIZEN'S, 6231 COTTAGE GROVE.

Coil spring sofa bed, $30; parlor suites with springs, $100; inner spring mattresses, $34, all sizes; 3 pc. bedroom set, $60; room size rugs, $350; table top gas ranges, washers, refrigerators; terms; open eves. and Sun. McCoy's Outlet, 800 W. North-av.

9x12 seamless rugs $18.95 up. Broadloom carpet, sq. yd. $3.95 up. Hall and stair carpet 98c yd. up. Also battleships, inlaids, and linoleums. Linowall asphalt tile and congoleums. BALABAN, 1547 Roosevelt. Can. 1553.

SAVE 20% TO 40%. WAREHOUSE FLOOR SAMPLE SALE. Spring parl. sets, innerspring matts., studio couches, bedrm., din. sets, rugs. Home Furn. Mart, 3600 Irving Park-rd. Cash, terms. Open Thurs.-Sat. eves.

By priv. party—Complete 4 rms. of quality furnishings, every piece near new. Also apt. is very desirable. You can move right in. Rent, loc., trans., good. For appt. phone Key. 0189.

LEAVING CHICAGO—Sell furniture, rugs, lamps, utensils, hshld. goods; large desk and chair, office supplies, diathermy, etc., too numerous to mention. 1731 Barry-av., 2d floor.

18th century bedrm. set, coil spring innerspring matt., $195, worth $350; 8 pc. Hepplewhite din. rm. suite, $100, worth $250; 2 pc. pre-war French liv. rm. set, $198. S. S. H. 7090 S. Chicago

Sacr.—3 pc. mahog. inlaid bedrm. suite, like new; 2 sectional chairs; inlaid occasional table, Italian marble base; Jewel gas stove; reas. 628 Addison-st., after 1 p. m. Lake 7977.

Brand new J. Lind 4 post wood beds. Oth. mod. beds, coil spgs., matrs., $6.95 ea.; 2 insp. studio couches, $29.75; 3 pc. bedrm. suite, $39.75. Cash, tms. Chicago Bedding, 2645 Milwaukee. Alb. 1111

Bargains! Furniture, oriental rugs, china and antiques, radio, vacuum; must be sold. 5461 Cornell, 2d. Mid. 6835, 1-5 and 7-9 p. m.

ATTENTION! Large choice, used-new 9x12 rugs; higrade; 1 gen. Chinese; 1,000 yds. Wilton cptg. Central Carpet, 1500 Chicago-av. Monroe 0772.

12 pc. dining rm. suite—Hand carved marble buffet and server. Cost $2,800. Will sell for best offer. Leaving city. A. Banks, 4737 N. Sacramento.

Living rm. davenport—Mohair covered, 3 cushion; fine quality; like new; sacr. 2828 Pine Grove, Apt. 214. Aft. 7 p.m.

Beau. 10 pc. dining room suite—Carved solid American walnut, uphol. Orig. cost, $1,200. Sac. Pri. pty. Pen. 5951.

Hollywood twin beds. Never used; inner spring mattresses, box springs. 4416 Deming-pl. 1st floor. Bel. 1415.

Liv. rm. set, dinette set, 2 bedrm. sets. 7 to 10 p. m., Dawes. 6658 S. WOODLAWN. FAI. 3353.

French and Italian living rm. and dining rm. furn.; like new. WHITNEY BABY CARRIAGE. FAI. 6330.

Mah. sidebd., for med. or small rm., suitable with any style; pre-war; like new. Iron cot & matt.; reas. Lin. 2408.

8 pc. Walnut dining rm. suite, excel. cond.: $200. Cost $350 new. Phone Elmhurst 5397J.

Beau. kidney love seat for 3; apricot silk mohair, tufted back, 100% down cush.; also lounge chairs. Rav. 3365.

5 rms. pre-war furniture—Bedrm. set, parlor suite, dining rm. set, ice box, stove; all in exc. cond. Hay. 2909.

3 pce. bedroom—French walnut; innerspring mattress; box spring. Michigan 0245, by appointment only.

HOUSE SOLD—Entire 6 rms. of furn., incl. sun porch set; grand piano; rugs; also oil burner. ROG. 5705.

Mahogany bedrm. set—Twin beds; dining rm. set; living rm. furn.; breakfast set and mangle. Rep. 9129.

Bedrm. set—18th cent. Finest mahog. Inner sprng. matt. Box sprgs. All like new. Pr. crystal lamps. Lakeview 5787.

BABY CRIB—5 yr. old size, and high chair. Both $17. HYDE PARK 4119.

Walnut dinette set—Table, 4 chairs, buffet. Hollycourt 8073.

Miscellaneous furniture of 7 rm. apt., includ. 8 pc. dining rm. set. Plaza 2060.

Repos. 3 rms.—Lk. new: $99. tms. Eves. till 9. Advance Whse. 4342 Broadway.

Used rugs—9x12, 8x10, $3-$15. Rug Cl. 4922 Chicago-av. Op. Tu., Th., Sat. ev.

Dining rm. and living rm. set—Like new; reas. Shel. 3046 after 6 p. m.

Period furn., china, porcelain, silver. Williams-Barker-Severn, 29 S. Wabash.

Mohair kidney style 2 pc. living room suite. Sheldrake 6040.

9x12 rug, bedrm. set, kitchen set, baby buggy, bathinette. Bit. 4134.

Living room, bedroom, dinette, 2 radios; cheap; priv. Div. 6260, before 2.

Stove—Oil burning; complete with tank and stand. Div. 1778.

Chinese rug for sale—9x12 blue. Excellent condition. Radcliffe 2031.

Duncan-Phyfe dining room set for sale. Hollycourt 3669.

5 PIECE BERKEY & GAY WALNUT BEDRM. PRIVATE. SOU. SH. 3516.

Furn. for 4 rm. apt. 1834 Humboldt. Sat.-Sun. 10 a. m. to 6 p. m. Garrity.

8-pc. dining rm. suite, like new; reas. VAN. 7417. 3309 W. MONROE.

3 rms. furn., incl. el. refr., wash. mach. 1619 N. Damen, 3d rear. Parenti.

Brocatelle chairs, rugs, radio, tables, typewriter. Bri. 8727.

All kinds used furniture, stoves, rugs, etc. Wkds. M. D. Furn., 6730-42 Cott. Gr.

Reas.—Porcelain top table and 4 chrs.; blonde bed. Diversey 7284.

JEWELRY, DIAMONDS, OLD GOLD

GET OUR CASH PRICE BEFORE SELLING. Diamonds, Watches, Pawn Tickets. THE U. S. LOAN BANK. 10 N. CLARK-ST. 6TH FLOOR.

WE PAY HIGH PRICES FOR GOLD, DIAMONDS, JEWELRY, WATCHES. LLOYD J. BUTLER, 133 N. CLARK.

Full value paid for old gold, watches, diamonds, and PAWN TICKETS. Ginsburg, 527 W. Madison. State 7095.

HIGHEST PRICES PAID FOR DIAM'S, watches, old gold. Romack Diam. Exc., 7 W. MADISON AT STATE. Rm. 501.

Ill Diamond Synd.—Cash dia., old gold; pn. tk. Dea. 6711. 5 S Wabash. R. 812.

AVIATION

Aircraft for sale—2 Cub J. 3 F. 60. 1 Cub cruiser, C-75. 1 Great Lakes. 1 dismantled travelaire. Harvey 3399. Rubinkam Airport, Harvey, Ill.

ARTS AND ANTIQUES

Antique hand carved black walnut bed and dresser; perf. cond. Ard. 7817.

Antique corner cabinet; mother-of-pearl and teakwood. Key. 8412.

BUSINESS OPPORTUNITIES

Auto brake and repair shop—$1,000 mo. bus.; real buy; rent $65; heat free; finest equip. Ave. 9089.

Bakery—N. W. side; exc. opportunity for right party; will work with buyer to familiarize with business. Address G Y 594, Tribune.

Bakery—2 man shop. Must sacrifice. long estab.; excel loca. nr. transfer cor. Mer. 0208. 5542 North Ave.

Barber and beauty shop—Also fixtures; new, used. PAIDAR CO., 1120 N. Wells.

Beauty Parlor—Howard-st., exc. equip. $100 wkly. bus. Rent $47.50. Must sell. Terms. Ross Co. 663 N. State.

Bottling plant—Estab. bus.; equipt. in good cond. Sell with property; cash, $30,000. 2632 S. Cicero-av.

CANDY, SCHOOL supply store—Across from school; liv. qtrs. in rear; acct. death. Address J X 505, Tribune.

Cleaning and tailor shop, est. over 15 years Hoffman press fur machine; sewing machine, etc. Rooms in rear. Sacrifice. Address J X 586, Tribune.

Cleaning and tailoring store—With route and truck, for rent or sale. Owner ill. Chesapeake 3905.

CLEANING STORE—MUST SELL due to illness; exc. income. AUS. 0080.

Cigar store—Near loop location; $2,750 plus inventory. Call Ray. 3254.

Confectionery and delicatessen; good bus.; must sell; 4 rms.; reas. rent; est. over 20 years. CAL. 7683.

Confectionery — Well estab.; lending library; magazines. AUS. 0575.

DELIC.—FINEST on the north side; 5 rooms and bath. 4604-06 N. Kedzie.

Dental office—Beautiful; modern; also compl. equipment. Ked. 1480.

Drug store—N. S. good resid. neighborhood; nr. school and hosp. Postal station pays $550 yr. Sales $75-$85 daily. Rent $65. Fair stock; gd. inc.; low overhead. Illness forces sale. Any reas. price takes it. Irving 3638.

Filling station and general store—Northern Indiana, 130 mi. S. E. of Chicago; rural comm.; cement block garage, 66x35; 7 rm. house, acre of land; $5,500. Doing good business. Excel. opp. Address J B 91, Tribune.

Fleet operator will lease complete garage to capable mechanic; service and maintain 25 trucks; modern bldg., central location; attractive rental. Address G L 193, Tribune.

FOOD MART—Complete, of the larger kind, S. W. side. Wonderful opportunity for good meat man and grocer. Sell, or lease on percentage basis to responsible party. Age and sickness in family reason for selling. Address J X 532, Tribune.

FOOD SHOP—Well equip.; good stock. PRICED FOR QUICK SALE. JACK & JILL FOOD SHOP. 5435 North-av. Can be seen Sun. 9-2.

Grocery—Well est. trade for 10 yrs.; mod. fixt., lge. fine stock; good hrs.; no Sun.; illness forces sale; priced right; invest.; real. in short time. Banner, 3607 Broadway. Lak. 4123.

Grocery-Meat Mart with 3 story brick-frame for sale or exchange; sacrifice because of illness. Address J H 532, Tribune.

Grocery store—3000 North; cig., ice cream, etc.; lge. stock; good profitable bus.; 4 lge. rms. in rear. Call Lin. 2166 between 8 a. m. and 11 a. m. only.

Grocery-Delic.—63d-st.; $750 wk. bus. Rent $33.50; living qrters., shwr. Can finance. Cox Co., Dea. 1057.

Grocery store—Combined dining rm.; unusual living quarters. Fairchilds Wonderful Food Shop, Wonder Lake, Ill.

Groc.-mkt.—Neighbrd. trade. No competition. Reas. 2648 Chicago.

Grocery, delicatessen, ice cream, and notions store. Pal. 7625, after 6:30.

GRO. DELIC.—DOING $900 WKLY. Busy So. side dist. Liv. 2257.

Hamburger and grill—Stainless steel equip.; nets $125 a week; best spot in Chicago, ideal for couple; $2,500 handles; reason, sickness. 3138 Irving Pk.

Hamburger Hut—Well established. 5931 Irving Park-rd.

Hamburger and light lunch; 8 stools; $700 cash. Arm. 6534, ask for Anna.

Highly qualified business man has open office and salesroom. Interested in sales promotion and representing mfrs.: in or out of town; on various commodities; for Chicago and western territories. Must be on a large scale. Address J H 536, Tribune.

Hotel for sale—Account of illness; good loc., good paying business; 24 sleeping rooms. For information, Vir. 9478.

Hotel—36 rms.; fireproof bldg.; incl. furn.; 100% occ.; unusual opp.; owner operated; nr. no. side. Del. 0657.

Lunchroom—North W.; well estab., doing exc. bus.; rent $35 inc. heat, hot water; closed Sun.-Holidays. Call Mulberry 2657, 8-9 eves.

LIQUOR STORE and bar—Large stock with good quota. 4604-06 N. Kedzie.

MACHINE SHOP. We have for sale in Des Plaines, including lease, a splendidly equipped machine shop, consisting of 4 lathes, 1 planer, 1 shaper, 2 turret lathes, drill press, power saw, key seater, motors, and line shafting, in small factory bldg. on switch track; suitable for tool work or production; $10,000; excellent opportunity to get started immediately in post-war production. Consolidated Used Machinery Mart. PHONE DES PLAINES 901.

Newspaper agency—Old estab. Address G Y 544, Tribune.

Restaurant for sale—The Alpine Restaurant. Large, modern, fully equipped, and operating on paying basis at Baraboo, heart of Dells section of Wisconsin. John R. Leatherman, Baraboo, Wis.

Restaurant—With 4 booths, 14 stools; heavy business. Will sell cheap, ill health. Midwest Restaurant, 2205 W. Madison. Haymarket 2828.

Rmg. hse.—28 rms.; N. La Salle; Finance Co. sale; rt. $125; pr. $1,800. Investigate. Marten Co., 741 N. La Salle.

Restaurant for sale—Opportunity for the first call; reasonable price; will sell at once; doing good business on transfer corner. 7856 S. Ashland.

RESTAURANT—PAYING hours until 8 p. m. Close Sun.-hol. 1527 N. Clark. Call after 8 p. m.

RESTAURANT—Across st. Wrigley and Tribune bldgs.; no Sundays; sm. down payment; terms. 112 E. HUBBARD-ST.

Restaurant, ice cream, candies, cigs.—Good loc. Well estab. On acct. of poor health. Whi. 9486.

RADIO-ELEC. FLUORESCENT. Repair and sales store. This store est. 13 yrs. by one owner in city's best neighborhood, has built one of best reputations of its kind. Inventory consisting of large hard-to-get elec. parts and great stock of critical tubes. Rental is exceptionally reasonable and living quarters in rear are very adequate. Reason for selling, pres. owner moving to Florida. Will sell all or part of equipment. Net inc. consistently over $150 wkly. Address J X 591, Tribune.

RESORT HOTEL. Modern, 30 acre summer estate and hotel solidly booked to end of season. Paved hiway, on Lake Chapin, near Berrien Springs, Mich. Complete in every way; 40 guest cottages; hotel has spacious porches, lobby, office, etc., dining room for 150 and 2 extra for 40 people. Quarters for help. Write for inventory. Property must be sold at once due to ill health. McOmber & Co., Berrien Springs, Mich. Phone 5611.

RESTAURANT—32 seats, busy transfer corner, west side. Bri. 2976.

ROADHOUSE. On DES PLAINES RIVER, Nr. Joliet. 5 acres land. Est. 34 yrs. Bev. 1886.

Rmghse.—11 rms.; 2 Frigidaires; all rented; rt. $40; income $150; pr. $800. 4315 S. Berkeley. Livinston 1265.

Rooming house—9 rooms, $300. 2444 N. Clark.

Rmg. hse.—35 rs.; rt. $170 with ht.; inc. $500; pr. $2,900. McCarthy. Mic. 6537.

Sausage route—New truck, 1¼ ton; must sell bec. ill. 4441S. Washtenaw, 2d.

SCHOOL STORE—REASONABLE. CALL HUM. 2338.

Soda fountain concession—Will sacrifice for inventory; leaving to join husband in service. 800 Wilson. Sun. 9362.

Tavern—Liquor store, $7,500; merchandise $ for $. After 3 and evenings, 2332 S. 52d-av., Cicero.

For sale—First class tavern; 50 miles northwest of Milwaukee, on Highway 41. William Kohl, Mayville, Wis.

A nat'l bus. mfg. line of mach. for a service tde.; mostly post-war; pr. under $10,000. Address J H 164, Tribune.

Business Service

Merchandise wanted—From reliable manufacturers, to sell Texas wholesale and drugs. Also department and chain stores. On commission. Jno. A. Waldrop, Austin 22, Texas.

1,000 BUS. CARDS—$1.65; printing, mimeo., addressing, adv. match books, calendars. Belmont Press. Ind. 1817.

1,000 Raised Letter Bus. Cards, $2.50. Dollar Ltr. Serv., 180 W. Wash. Dea. 7060

Manufacturing

TO MANUFACTURERS. Inventor is looking for manufacturer to produce on royalty basis. The field is unlimited and it's a wonderful opportunity for the right party. ADDRESS G S 53, TRIBUNE.

Tools and dies, metal stamping parts, and assemble complete finished item. General Metal Specialty, 4103 W. Lake-st. Kedzie 5913.

To let out—Horizontal boring jobs. Approx. 6 in. inside diameter and 8¾ in. long. For information call Van Buren 6636. Ask for Ray Buckley Co.

Processing and packaging work wanted—Any quantity; government inspected. Address J X 500, Tribune.

Wanted

Wanted to rent—By responsible auto dealer, desirable building, suitable for new and used car operation; North or Northwest preferred; would consider purchase of stock and equipment of going concern. Graceland 6230.

Machine shop wanted in Chicago district to contract for production of machine which has been successfully sold for 15 years. Address J X 588, Tribune.

PLATING AND POLISHING business or will purchase and operate mfr.'s plating and polishing dept. Address J H 559, Tribune.

Sheet metal work wanted—Radio chassis, transformer and condenser cans, small cabinets and boxes. C. & C. Can Co., 4122 W. Lake. Van Buren 8530.

WE SELL OR BUY ANY BUSINESS in 24 hrs. No fee req. Free listing. DELMONT CO. BIT. 2584

BAR—MUST BE IN LOOP BLDG., with or without lunchroom. Address J X 502, Tribune.

Salesman with car—Will invest in small going mfg. business. Give details. ADDRESS J X 471, TRIBUNE.

Dry goods store, or similar line; well established. Address T 205, Tribune.

BUSINESS PERSONALS

MISSING PERSONS LOCATED, $10. Anywhere in U. S. Northwest Secret

Alarm clock shortage? Why worry? we call you. Nu Fone Service. Ked. 2868.

COLLECTIONS

Collections—United Mercantile Service. Rm. 610. 140 N. Dearborn. State 4181.

MACHINERY AND EQUIPMENT

For Sale

Laundry Equipment—All kinds. By private party. Hudson 6376 [telephone].

MUST SELL AT ONCE. Two 5 h. p. ballbearing, double end buffers and grinders, D. C.; two portable, flexible shaft motors; one small gas metal furnace with blower; one ballbearing, marble pattern table. Grand Woodworks, 159 N. Michigan.

Complete water filtering and softening system—Cap. 3,000 gal. without recharging. Installed complete with pipes and fittings; $1,200. 75 and 100 ton ice machines. WEBSTER 3730.

STEEL LOCKERS FOR SALE. 100 full size, 12x18x66, with hanger rods, locks, and keys, 24 steel lockers, double tier, 12x18x36 with locks and keys. HARRISON 8821.

RETIRING FROM BUSINESS. 1¼ YARD CRANE AND DRAGLINE. 1 YARD CRANE. Phone Greenleaf 0652 after 6 p. m.

SEE AARONS FOR MACHINERY AND EQUIPMENT FOR ALL INDUSTRIAL PURPOSES. 172 N. HALSTED. PHONE HAYMARKET 0777.

Air compressors, ¼ to 25 h. p.; armature lathe; generator test bench; fender hammer; body grinder; acetylene and electric welder; motor analyzer; hydr lift; grease gun. Crawford 2363.

1—60 Caterpillar tractor, motor and racks—Completely overhauled. 1 Thomas elevator hoist, Larme drums. 1821 W. 33d-pl. Laf. 2000.

Punch presses, shapers, power metal bailers, drill presses, wood band sawsander. Chicago Metallic Mfg. Co., 3711 S. Ashland.

14"x6 engine lathe; 1—3 jaw and 1—4 jaw chuck; 1 face plate; 1 power stock cutting saw. Also 1 drill press. 3945 W. Lake-st.

2 used G. E. motors, 60 cycle, 20 h. p., speed 1,200, amp. 50, voltage 220; excellent condition. Ph. Rockwell 1676. J. A. OLSON CO., 2500 W. 21st-pl.

Northwest—15 ton; pneumatic tired; flat bed trailer; height 23 in.; front axle detachable; air brakes; rubber like new; $1,250. Phone Aurora 5605.

Tokheim ticket printing gasoline pump. Never used; reas. 6800 N. Harlem. Newcastle 0036.

8 in. Porter wood jointer, motor driven; good, sturdy machine. Price $180. 2332 S. Wabash. Phone Vic. 4000.

30 ton mech. press; Reese tow truck hoist; Porto Power Mall flex. shaft grinder. 1909 Belmont. Sun., bef. 12.

1-72 inch x 18 ft. tubular boiler with Iron Fireman stoker. Ryan Bros., 845 S. Racine. Monroe 0706.

2 ton hydraulic auto floor jack. Like new. 6749 Ogden-avenue.

So. Bend lathe, 9" bench type; also 400 amp. arc welder. 2024 S. Wabash-av.

AIR COMPRESSORS—½ to 10 H. P. National, 1915 S. State. Cal. 2779.

Heston & Anderson—Wood turning lathe with jig saw att. Winnetka 360.

American 3 drum hoist—Comp. with steam boiler. Hoskins. Cen. 4200.

Bench lathe and drill press; almost new. Jun. 3544.

Boiler—H.R.T. high pressure; 150 h. p. A-1 condition. Rock. 6060.

1 yard Buckeye crane—For sale or rent. Call Riverdale 1700.

Exhaust fans—10" to 24" and kitchen type; new. Phone Maywood 34.

Wanted

WE need D. C. motors—110 and 220 volts; all sizes and makes; modern design; also A. C. motors and generators; M-G sets, fans, blowers, speed reducers. ARTHUR WAGNER CO. 1436 W. Randolph. 7. Monroe 7409.

STEEL WAREHOUSE REQUIRES POWER SQUARE SHEARS. Any size, make, or condition. International Rolling Mill Products Co., 5033 S. Kedzie. Hemlock 5200.

NO. 5 B. & S. PLAIN CYLINDRICAL GRINDER—New or practically new. National 1138.

We want blowers, fans, exhausters—Used; all types; top prices. We rebuild. Gen. Blower Co., 405 N. Peoria. Can. 6340

WANT—7 inch Precision Bench Lathe and 15 in. Drill Press. 226 LARCH-AV., ELMHURST, ILL.

8 30-inch fans wanted—Northern Metal Products. 3300 W. Lake-st. Van 1428.

USED MACHINERY WANTED. TOP RATES PAID. HAY. 4676.

MUSICAL INSTRUMENTS

Pianos

CABLE'S GRAND VALUES. Famous make grand pianos; regular and period models; various finishes. Renewed $585 and up; others, as is, from $395 and up. Convenient terms. Cable's, 228 S. Wabash. Open Mon. eve.

FOR SALE—100 UPRIGHT AND PLAYER UPRIGHTS; ALSO GRANDS. STUDIO SPINET PIANOS; E-Z TMS. 5441 S. ASHLAND. OPEN EVES.

Steinway grd.—Like new. Want reliable party to take over sm. mthly. paymt. See Mr. Russell, credit mgr. Wab. 6900.

BALDWIN PIANO. 323 S. Wabash-av.

Steinway grand piano; perf. con.; see to apprec., $1,000. Winnetka 4592.

Steinway studio size upright; bargain.

MOIST PIANO, 5509 BROADWAY.

Conover grand—Mahog. apt. size; like new; sac. Victor Stg. Wse., 4809 Lake.

Beaut. Spinet Grand Piano—Private party; leaving town. Rogers Pk. 1063.

Miscellaneous

Accordion—Ital., small; 120 B. streamlined; like new; reas. Maywood 1837.

Guitar—Hawaiian. Steel and case, $75. 3409 S. Leavitt, 2d apt.

Wanted

PIANOS WANTED FOR CASH. HIGHEST PRICES PAID FOR GRANDS, SPINETS, UPRIGHTS. MERRIMAC 4026. CHICAGO'S OLDEST USED PIANO DEALER.

PIANOS WANTED. CALL TODAY! SOUTH SHORE 7411. AMBASSADOR 9840. CANAL 8720. CITY-WIDE AND SUBURBAN SERVICE. CASH WAITING!

WANT PIANOS. SPOT CASH. GRANDS, SPINETS, UPRIGHTS. Voss & Weeg Piano Co. 5665 W. MADISON-ST. COLUMBUS 8200. "CALL US FOR A SQUARE DEAL."

CORNETS—New gold lac. $25 to $45. GUITARS—Concert $13 to $25. $135 New String Basses $110. Drums—Pre-war; bass, snare, tom-toms. Music stands, mouthpieces to fit, strings and cases for all instruments. Hi-hat, sock pedals. 914 Maxwell-st.

CHICAGO PIANO EXCHANGE. PAYS TOP PRICES. GRANDS, SPINETS, MIDGETS. Chicago's largest used piano dealers. KEYSTONE 2221.

HIGHEST SPOT CASH FOR YOUR GRAND OR UPR. PIANO. SHELDRAKE 5797.

USED PIANO WANTED. Highest cash prices paid for used upright and player pianos; also small grand pianos. Van Buren 9000.

WILL PAY HIGH CASH PRICE FOR USED GRAND PIANOS, SPINETS, OR UPRIGHTS. MERRIMAC 2811.

ACCORDION WANTED — From priv. party. WILL COME OUT WITH CASH. Geo. Brown. FRAnklin 4848 any time.

HIGHEST CASH PRICE PAID FOR Grand, Spinet, or small Upright. George M. Norton. TRIANGLE 3533.

Wanted to buy—Spinet piano from private family for cash. Merrimac 4026.

WANT GRAND PIANO FROM PRIV. PTY. FOR CASH. SHELDRAKE 5797.

Wanted—Uprights, grands, and spinets, highest prices paid. Wentworth 8724.

Accordion wanted from private party. Wab. 1253 eves. and Sun. Sec. 5915.

Wanted — Small upright piano; less than 54 in. high; for cash. Mer. 4099.

Will pay cash for good grand or plain case upright. Mr. Gregory. She. 8414.

DOGS, PETS, AND EQUIPMENT

Cocker spaniels—Ped.; 1 litter black and red solid; 1 litter parti-color. Ph. 1223, Glen Ellyn. 303 Hillside-av.

Cocker Spaniel, buff female puppies. $25 each. Glenview 153R.

Cocker spaniel puppy—Bl., male, 8 wks. Reas. 3823 N. Spaulding. Jun. 3802.

COCKER Spaniels, Bostons, Foxes; also Persian cats. 1448 Milwaukee-av.

COCKERS, wires, bostons, collies, foxes, others. 7045 S. HALSTED-ST.

Doberman pup—Black male; 3½ months old; A. K. C. registered; ears, tail trimmed; inoculated; beauty; $75. Elmhurst 3444NJ.

Dobermann-Pinscher puppies for sale—Dogs boarded. Hideaway Kennels, 152d and Kildare, Midlothian 2669-Y-2.

9537 S. WESTERN. Litter of Cockers, Collies, Toy Foxes, Wires, Springers, Scotties, Sheps, Bull Ter., Spitz, Chows, Watch dogs.

Litter full blood Springer pups—$15 choice. Cockers, wires, police, pointers, huskies. $5-$20. 50 mixed pups, $3 up. Buy, trade. 524 N. Cicero-av.

WANTED—GOOD HOMES for several beautiful, healthy pups; private party. Address G L 182, Tribune.

Male Boxer pups—Blue ribbon stock. Call 852R, Lockport.

Miscellaneous

BEAUT. PERSIAN KITTENS—Housebroke. 6108 Normal. Wen. 6079, aftns.

SILVER PERSIAN KITTENS. $5. HOUSEBROKEN. DOR. 9192.

STORE AND BAR FIXTURES

10 ft. white enamel delic. refr. case with new compressor, one scale; cash only; best price. Call 2-4 Sun. 6516 S. Morgan-st.

Gabrieleen combination permanent waving machine—Good condition; reas. J. Sary, 842 171st-st., Hammond, Ind.

Bar—Front and back; solid mahogany top; must sell at once. 1841 W. Madison. Seeley 9000.

Liquor shelving and counters—Walnut finish; must dispose of at once. 1841 W. Madison-st. Seeley 9000.

Paidor gas dryer, 4 unit, heat control; hair stylist chair. First Beauty Shop, 501 Associates Bldg., South Bend, Ind.

Beauty equipment—Permanent waving machine, dryer, sink, chair, facial chair. Good cond. 7424 Champlain.

Gas steam table—7 burners; 1-7 burner gas range; 1 oil Howie heater. HOLLYCOURT 1668.

Wanted for cash—Store and bar fixtures of all kinds. Hay. 2633.

Ice cream cabinet—8 hole, with compressor; reas. Hyd. 3577. 1656 E. 55th.

Tavern fixtures. Call 3-7 p. m. Hurry. 3218 Sheffield. Mich. 0364.

Refrigerated showcase — 2 unit; dbl. duty; 13 ft.; reas. Cicero 4304.

BUSINESS DIRECTORY

Move anywhere—Save 25%. No crating. General Movers, 2433 W. 14th. Mon. 4870

UNION VAN LINES, INC. 155 N. CLARK. RM. 907. Cen. 1591

ROOMS—ROOM AND BOARD

South Side

Clean, outside room for man—I. C. and surface. Radcliffe 9160.

115TH-ST., W., 535—NICELY FURN. large, light rm.; gd. trans. Pul. 2548.

66th-pl., 1535 E.—Clean, airy sleeping room; good tr.; priv. fam. Hyd. 2165.

North Side

Arlington, 518 2d apt., nr. Clark—Bright, comfortable rm.; 2 in family.

Artesian, 4714—Modern, nr. Western-Lawrence. Ard. 6287. Sat., Sun. or eves.

Dearborn, N., 1236—Large room for 2-3; exc. meals; nr. lake; walk to lp.

Elaine-pl., N., 3435 [700 W.]—Cool quiet slpng. rm.; lg. closet; $4.

Grand-av., 20 East—Nice clean sleeping rms. Run. water, homelike. $3 up.

Leland, 947—Attractive lge. slpg. rm., nr. lake; excell. transportation.

Oak, 70 E.—Attr. furn., lg., studio rm. conn. washrm. Avail for man Aug. 5.

Priv. apt. Blk. from lake, trans.

Paulina, N., 4428—Sgl. frt., opp. bath; exc. trans.; $6 week. Edg. 2384 aft. 1.

Roscoe-st. 907—Nicely furn. rm. Excellent transportation. $3. Private family.

Private room, bath, and board to emp. person or student in exchange for light duties and evening care of child. Near all trans. Rousso. Lak. 6441.

Front rm.—Reas.; nr. all trans.; suit. elderly cple.; kit. priv. if des. Phone Lakeview 3947, mornings.

Attract. rm.—All trans.; suitable for young empl. woman; refer. She. 8343.

Nicely furnd. rm., adj. bath, nr. lake; priv. family; restricted. Rog. 3897.

Northwest Side

Medill, 4947—Lg. rm. for 2; tw. beds, near shower, good meals. Ber. 7781.

St. Louis, 3607 N.—Lge. mod. rm.; all conven.; priv. fam.; no other roomers. Keystone 7966.

5220 Deming-place—Nice, light, clean sleeping rm.; shower; in private home. BERKSHIRE 3092.

3402 West North-av.—Sleeping rooms, furn., $3 and up; also garage.

West Side

LIVE AT SEARS Y. M. C. A. Attractive rooms; comfortable beds; mod. price; 24 hr. serv. L and surface. 820 S. KEDZIE. NEVADA 3800.

Cermak, 4100—Light, airy rm.; suit 1; priv. entrance; $5.50. Law. 1677.

Homan-av., 7 N.—Beautiful lge. sleeping rm.; facing Garfield park.

Room and board in exchange light hsewk. Rockwell 1140. Mrs. Goldstein.

Miscellaneous

Leota Camp for Girls—Horseback riding, swimming, all other sports; reas. Mrs. Carlson, Bay. 3245, after 4 p. m.

TO RENT—HOUSEKEEPING ROOMS

South Side

Drexel, 4448, 1st apt.—2 outside rms.; pvt. bath; Frig.; reas. Wells only.

Greenwood, 4420—Lovely lge. rm. with kitch.; near all trans. Oak. 1973.

Lafayette, 6601—Newly dec. 2 rm. kt.; Frig.; adults; good trans. Eng. 3038.

Maryland, 6608—Mod. 3 rm. kit.; porch; pvt. bath; Frig. $11. Also 3 rm. furn. bsmt. apt. Pvt. ba. Frig. Reas.

Stony Island, 6016—1 rm. kit. Also slpg. rms. $3-$6. Gd. trans. Opp. pk.

University, 6159—Surf., L.; cln., lge. frt.; refrig.; inner sprg.; others, $6 up. Also slpg. rms. Ring office bell.

University, 6128-6233—Cl., quiet, 1-2, enc. pch., surf., L., adlts., $4 up.

Woodlawn, 6131—2 rms., $6.50; refrig. $8.50; 1 rm., bath, refrig., $8.50.

North Side

CLIFTON, 4505—Cozy 2 rm. apt. Refrig. All transp. $7.50. Edg. 0842.

DEARBORN-PARKWAY, 1554—Front rm.; running water, $5.50 wk. 1 pers.

DEARBORN, 1317 N.—Large 3d floor front. Electric refrigeration. $8.25.

Grant-pl., W., 511, 2200 No.—2 rm. base. apt. rear; refr.; toil. Lin. 7131.

Hazel-av., 4327—Bright, sunny single kitnt.; nr. lake. $4.50. Lak. 4235.

Kenmore, 4618—Hotel Kitchenettes; 1 rm., $6 to $10 wk.; bus or L transp.

Lawrence, 845—Front rm. kitch. apt. Nicely furnished. $5 wk. Suit 1.

Leland, 934 and 5120 Kenmore—Clean, 1 rm. kits. Well furnished. $4-$7.

MONTROSE, 1051—ENG. BASEMENT RM., SHR. NEWLY DEC. FOR MAN.

Oak, 154 W.—Good trans. Near everything. Whitehall 7673.

Orchard, 2814—1 rm. kitnt.; mod., cln., good trans. Also sgle. rms.

Pleasant front bedroom with kitchen and home priv.; cple. pref. Col. 6482.

Wilson, 1532—4 rm. apt.; priv. bath; Frig.; $65 mo. Sunnyside 9098.

Northwest Side

Spaulding, 2448 N. [Logan Sq.]—2 rm. kitchenette; compl. furn.; adults.

West Side

Central, N., 923—Clean kitchnt. apts., frig.; also slpg. room, $4.50 up.

Fulton-blvd., 3345 W.—Rm., running water; excel. tran. $4 wk. New. 8978.

Washington, 4435—4 rms., basemt.; refrig. 1 st. sty.; adults; pr. bath; refs.

WOLCOTT, 316 S.—2 RM. APT., ADJ. BATH; $7.50 WEEKLY.

APARTMENTS, ROOMS TO SHARE

Serv. wife share lge. pleas. 1½ rm. kit. apt., with same; 20-30; complete hotel service; 4100 N. nr. lake; $22.50; exchange refs. Bit. 6110, Apt. 309.

Widow will share 5 rm. hse. with service man's wife; Rock Island or surface lines. Bev. 3148.

Service man's wife will share 6 rm. apt. with same in exchange for care of 6 yr. child. Rav. 7013, before 4 p. m.

Yng. man shr. your bedr. apt. or rm. adm.; imm. Address T 219, Tribune.

HOTELS AND APARTMENT HOTELS

De Grace Hotel—Formely New Park Hotel, 1547 E. 67th-pl., facing Jackson Park. Rooms by week or day. Also light hskpg. Rate $6.50 up. 24 hr. switchboard. But. 1200.

NORTHMERE HOTEL. 4943 N. KENMORE. LONGBCH. 4234. Transient rms.; connecting showers and private bath; $1.25 per day and up.

Wacker Hotel—Clark and Huron. Firept. bldg.; 300 rooms; pri. baths; from $1.75 a day. An A. A. A. hotel.

Plaza Hotel, Clark and North-av. Hotel rooms and suites available.

TO RENT—HOUSES

Do You Want a Home? We have new 5 room bricks with refrigerators and gas ranges, becoming available almost every day. $56 per month, complete. CHILDREN WELCOME! MODEL ON 96TH-ST. JUST WEST OF COLFAX. OPEN from 9 a. m. to 8 p. m. every day. PHONE SOUTH CHICAGO 8886.

8 rm. newly decorated house—2 light hskpg. rms., pay rent of $35 mo.; large beautiful yard; victory garden. 3715 Lake Park-av.

TO RENT—RESORT PROPERTIES

Gobles, Mich.—Mod. 6 rm. house on lake front; bathrm.; running water, elec.; boat; $120 per mo. Buc. 8402.

Wisc.—Cabins for rent by week. Cabin for 2; $12; on U. S. 12; 1½ mi. from Lake Geneva. Schwaan. Bel. 1414

Lac du Flambeau, Wis. Mod. cott.; avail Aug. 19. Wankle, Wellington 6776.

TO RENT—APARTMENTS—SOUTH

Available on or before SEPT. 1—Large 2½ rm. apt., 2d fl.; tile bath, shower; refrig. TRI. 3303.

6 apts.—Stove ht.; good neighborhood. 1371 East 70th-st., Plaza 0541.

3 AND 4 RM. APTS.—NEWLY MODERNIZED. 1500 E. 55TH. 1410 E. 63D.

3 rm. apt.—T. T. stove; stm. ht.; hot water. 5411 Cottage Grove.

5 rm. basemt. apt.—St. ht.; no stove; or dec. suit; adults; $20. Ste. 3982.

3-4-6-rm. apts.—Stove ht. 1st., 2d. flrs. Priv. baths. Call Fair. 8690.

TO RENT—APARTMENTS—S. W.

4 rm. basement apt.—Gas, lights, ht. free. No children. Portsmouth 7444.

TO RENT—APARTMENTS—NORTH

Exchange—Modern 5 room apt.; 2 ba. in Rogers Park, for 7 rm. apt. on No. Side. Ph. evenings, Rog. 1673.

Exchange 4 rm. apt.—North; 1st fl.; near drive for 5-6 rms.; north; nr. dr.; 1st or 2d fl.; Oct. lease. Bit. 4947.

4 large beautiful rm. apt.—In exchange for 3 or 3½ rm. apt.; N. side. Address J X 560, Tribune.

2½ rm. bedrm. apt.; $42.50—Must buy furniture. Occupancy Aug. 1. McGivern, Holly 6189. 7-8 p. m. only.

Exchange—Spacious 5 rm., 2d fl., for 3½-4, 1st or 2d fl.; near lake. Wel. 4374 Sunday or Jun. 1361 wk.

2 RMS.—$27.50; EXC. TRANS. IMMED. POSS. 1257 ARGYLE-AV.

Subl. 4 rm. attr. mod. 2d apt.—Inquire Parrott, 6914 N. Greenview. She. 2051.

1451 Belle Plaine—3 rm. front apt., 2d floor; steam. $35. Adults.

4 rms.—Newly decorated, 3d fl., cor. bldg., stove heat. 2058 N. Clifton.

TO RENT—APARTMENTS—N. W.

8 new apts. now available at 3255 N. Pulaski; 1½ and 2½ rm.; private bath; free gas; excell. trans.; modern; for war workers only. Apply to janitor. 4019 Melrose. Pensacola 3688.

4 rms.—Gas h. w. heat; $60; restricted; elderly couple employed. ADDRESS J X 596, TRIBUNE.

2 rms.—Gas, electric, and heat. 2312 N. Keystone.

Exch. 2½ rm., N. W. for 3, 4, or 5 rm. 1st flr. same or North. Pen. 3028.

2½ rms. frt.—Pri. bath; stm. ht., free gas, el.; bef. 3 p. m. 4142 N. Keystone.

3 rm. bsmt. apt.—Furnished or unfurnished; heated. Adults. 4932 Belden.

5 rms., sunparlor, tile bath—Immed. poss. Nr. transp. 3340 W. Potomac.

3 rms. and bath—Stove ht.; newly dec.; $12. 1740 N. Sawyer, 1st apt. rear.

Exchange 4 rm., sun parlor, $42.50, for 5-6 rms., W. side. Sunnyside 0199.

3-rm. Engl. bsmt.—H. w. heat; t. t. stove, refr.; 2 adults. 5353 Sunnyside.

TO RENT—APARTMENTS—WEST

Sublease to responsible party—Modern 4 rm. heated flat incl. gar., $43. Lease for 1 year from Sept. Vic. 24th-Oakley. Address J X 511, Tribune.

4 room flat—Stove heat; 2812 W. Lexington-st., 2d rear; price $14.00 pe month. Call Haymarket 3786.

101 S. Francisco—3 rms.; gas, it.; $23

5 rms., $23; stove ht.; sm. family.

5 rms., sun parlor, sleeping porch. 3541 Walnut-st. Nevada 7024.

3 rm. rear—Light; Frig.; steam ht.; adults; $25. 128 S. Aberdeen, store.

TO RENT—APTS.—SUBURBAN

Furnished 5 r., 1½ b. duplex, 10x40 ft. sundeck, $70; h. w. heat; elec. included; 32 min. loop; depot and bus 1 blk.; adults.—Leachman, 1st house W. side Grove-av., Wood Dale. Box 454.

4 or 5 rm. with bath and gar.; now or Sept. 1; 2 miles from Douglas Aircraft. Juniper 9543, after 6 p. m.

Evanston, 1125 Washington-st., 2d apt. 3 rms.; stove heat. $18. Buc. 8400. dec.; $12. 1740 N. Sawyer, 1st apt. rear.

TO RENT—FURNISHED APTS.

South Side

5601 Blackstone—1 and 2 rm. apts.; newly decorated; refrigeration; $6-$8.50 per week; I. C., surface.

4515 Lake Park—3 rm. fur. apt.; Frig. Steam ht. All trans. $9 wk. Dre. 5605.

2½ rms.—Bedrm. and inador bed; nr. all trans. Kenwood 1112 after noon.

HYDE PARK TOWERS. 1½-4 rm. 810 Hyde Park-bl. Ken. 0940.

6056 Kenwood-av.—1 and 2 rm. kitchenettes; newly dec.; good trans. See Miss Johnston, 1st floor.

4 rm. apt.—Furn'd or unfurn'd.; near lake; 2 blks. Windsor Pk. I. C. sta.; 1 blk. st. car line; restrict. Sou. 6823.

5601 Blackstone—1 and 2 rm. apts.; newly decorated; refrigeration; $6-

6117 S. ELLIS-AV.—2 rm. kitchenette. Newly decorated. $8 up.

North Side

Sublease 2 rm. apartment—Good transportation and shopping. Must buy furniture. Party leaving city. 4445 N. Damen. Sun. 5581.

Newly dec. 2 rm. furn. apt.—Empl. cple.; gas, elect., refrig. Good trans., restr. $45. Address G Y 453, Tribune.

3 rm. apt.—Private porch; frigidaire; employed couple. 4748 Magnolia.

4542 Beacon-st.—3 rm. furn. apt.; light and sunny; couple pref.; ref.

5 RMS.—SUN PARLOR, SLEEPING PORCH. ADULTS. $85. SUN. 6264.

WANTED TO RENT

Apartments

SALES EXECUTIVE OF NATIONAL CONCERN DESIRES MODERN 5 TO 7 RM. UNFURNISHED APT. OR HOUSE ON NORTH SIDE OR NORTH SUBURB IMMEDIATELY. LONGB. 6590.

Apt. or hse.—Fur. or unfur., 3 bdrms.; in Evanston, Wilmette, Kenilworth, Rog. Pk. Winnetka. Desire imm. occupancy. Will assume lease. Call Winnetka 4440.

Young married couple—5 rm. furn. apt., 1st floor preferred. Evanston, Wilmette, Oak Park desire. A1 references. Address G K 91, Tribune.

Mother and 2 adult daughters want 5-6 rm. mod. unfurn. htd. apt.; N.-N. W. Can exch. mod. 3½ rm. apt. located in Austin. Est. 5609.

PROFESSIONAL COUPLE—No child; no pet; need 3½-4 rm. unfurn. apt.; $50-$60; NORTH. HOL. 3423 Sat., Sun. morn.

Empd. serviceman's wife—3½-5 rm. apt. or bung. attic flat; own refrig., t. t. stove; no child; N. or N.W. pref.; any time to Oct. Address T 297, Tribune.

Business exc. wants 5-6 rm. unfurn. apt.; N. or N.W. side; up to $65 per mo. Poss. now or Oct. 1. Highest refer. A. M. Topper. Mul. 1276.

7 ROOM APT.—SO. SHORE. 2 baths, unfurn., immed. poss. $115-$125. Perm. res. Midway 4486.

Must move—Family of 3 wants 4-5 rm. apt. N.W. Side; gd. refs. Ber. 0779.

Want 5 or 6 rm. heated. North or N. W.; adults; exc. ref. Sun. 4985.

Responsible fam. desires 2-3 bedrm. hse. or apt.; now, later; West or suburbs pref. Van. 6600, ext. 6 or Elmhurst 4789.

5 rm. heated apt.—Couple; best references; up to $60; will pay 6 mo. in advance. Mulberry 8384.

Service man's wife desperately in need of small apt.; 7 mo. old baby. BUCKINGHAM 4157.

Couple desperately need 2-5 furn. or unfurn. apt., N. S. or sub.; excl. refs. Perm. Gibbs. R. 238, Village 7400, ext.

4 or 5 rms.—2 bedrms.; steam ht.; stove and frig.; 3 adults. Call after 6 p. m. Columbus 8852.

Young couple, 9 year old girl, desire 3½ or 4 room bedroom apt.; unfurnished; preferably S. W. Bou. 0475.

Widow of 5 weeks has sold her home; wants 3 to 5 rms. W. Side. htd.; $40 or less. Bank refs. Canal 3289.

WANT—5-6 ROOMS UNFURNISHED. SO. SHORE; BEST REF. WILL TRADE 4 RM. IF NEC. DOR. 3559.

Navy man and wife desire 4 rooms, unfurn. Perm. Rogers Pk. pref.; immocc.; max. $55. Bri. 3458 after 6 p.m.

Bus. lady—Sm. bedrm. apt. or kitchenette, furn. or unfurn.; conv. to Rock Isl.; Sept. 1. Address T 372, Tribune.

Responsible couple desire 5 room unfurnished. North side; up to $80; 1st or 2d floor. Skokie 987.

Sold home, must move—Wanted: 5 or 6 room apt. North, West, or Northwest side; for 3 adults; no pets. Irv. 6983.

5-6 rm. apt. or hse.—Rogers Pk. pref. vic. of St. Ignatius; 3 children, school age; best references. Amb. 2022.

Couple—No children; draft exempt, want 2 to 4 rms. furn. apt.; ref. if desired. Midway 1697.

Young couple desire modern 3 rm. apt. Brainerd or Beverly Hills. Will buy furniture or sublease. Cedarcrest 1583.

3 adults want 4-4½ rm. apt., 1st or 2d fl.—No, or South Side nr. I. C.; $55. Before Sept. 1. Del. 2470 evenings.

Couple—No child.; no pets; want 4-5 rm. furn. or unfurn. apt., up to $90; nr. I. C. or univ. Sou. Sh. 5050.

Desire 3 or 4 rm. apt.—By 2 adults; furn. or unfurn.; defense workers; S. of 75th bet. Halsted-Western. Tri. 7152.

Wanted for mo. of Sept., part of Oct. 5-6 r. furn. apt., vic. of Bret Harte sch. Hyde Pk. Mr. R. M. Wolf, Jr. Wab. 0277.

Couple—War worker, no children, wants 3½-4 rm. apt. S-S W. Van 5051.

Furn. apt.—Suitable for 1; pr. bath. kitchenette. Del. 1807 after 6 p. m.

4-5 rms. unfurn.—2 adults; draft ex.; no pets. N. S. Address T 451, Tribune.

Want 4 rms. in exch. for care of prem. N. side. Address T 158, Tribune.

6 ROOM APT.—W. ROGERS PARK. EDG. 2427.

4-5-6 RM. FURN. APT. ADDRESS T 390, TRIBUNE.

4 rooms or more—West side; 3 bedrooms needed; family of 3. Mon. 1069.

4 rooms—N. W. Side; 2 bedrms pref.; no children; no dog. Abe. 0253.

2½-3 rm. unfurn. apt.; near No.; no children or pets. Lak. 0466.

6 rooms—Stm. ht.; 1st-2d; North Side; gd. tr.; adults. Gra. 7968 aft. 11 a. m.

Room or small apt.—For single man on nr. N. S. Address T 240, Tribune.

3 adults and 6 mos. child want 4-5-6 rm. htd. apt.; N. or N. W. Div. 2685.

3½-4 rms.—W. or N. W.; discharged vet. and wife. Arm. 0258, 5-8 p. m.

Couple wants small nicely furnished apt. about Sept. 1. Nr. trans. Mul. 5149.

3-4 ROOM FURND.—ON NO. SIDE. CALL WERNER. DIVERSEY 5920.

Houses

SUBURBAN, S. W.—4 rm. hse., gar., and chicken space; near Chrysler plant. Rent $20. Take Highland so. to 79th-st., 1 bl. w. of Harlem on 79th to Okete, go so. 3d hse. on rt. side.

Executive—Permanently located, wants to rent unfurn. 3 bedrm. house in Rogers Pk., N. Shore, or N. W. suburb for immed. occupancy; will pay 6 mo.'s rent advance. Ph. Hol. 1433.

Service man's wife wishes to share 4 room cottage on the N. W. side, with same, or another girl; home privileges. Call after 5 p. m. phone Nev. 4558.

Management engineer desires to rent 4 bedroom house in suburban area. Mr. Johnson, State 5343.

Gentleman with family desires 5 rm. home in N. W. side of city or suburbs. Address T 126, Tribune.

6 rm. furn. house—Prior to Sept. 1; prefer sub. Call Ran. 1311, Ext. 8285.

Stores, Offices, and Shops

MAILING ADDRESS WTD.—In loop off. bldg. Address J X 545, Tribune.

TO RENT—STORES, OFFICES, SHOPS

Office, steno. service—Ideal for lawyer, real estate, etc. 160 N. La Salle, rm. 813. Central 1959.

Store—Suitable for drug, notion, or delic. store. 2455 N. Sawyer-av.

3605 Broadway—15¼x46; steam heat. Suitable meat market. Lakeview 6480.

INDUSTRIAL PROPERTIES

WANTED—Location for mill work and bldg. supplies. With or without trackage. In or near Chicago. Address J H 162, Tribune.

Concern interested in purchasing or leasing laundry bldg. and/or machinery; size of bldg. and equip. not important. Address J X 512, Tribune.

Lease 8,000 sq. ft.—Htd. hi-pressure stm. avail.; separate bldg., hi-ceiling. Howard Blum, 2649 Sheffield. Bit. 4200.

FOR SALE or lease—Various mfg. properties of every description. WINTER-HIRSCH, CALUMET 4200.

To rent—For storage or light manufacturing, 25x50 brick building; 3 large doors. Berwyn 2339-J.

For sale—Close-in North cor. mill sprk. bldg., 48,000 sq. ft.; yard room. Terrific bargain. Want offer. Rand. 2311.

400 sq. ft. to 3,000 sq. ft.—Loc. of distinction and conv. 166 W. Jackson.

To rent approx. 2,500 sq. ft. for stor. or lgt. mfg. No lease. Reas. Wab. 0616.

Wanted—10,000 to 15,000 sq. ft. lgt. mfg.; must be zoned. State 6390.

550 ft.—Mfg. and off., 1st fl. 10 min. loop. 970 W. Montana. Div. 3062.

OFFICE FURNITURE AND DEVICES

Steel lockers, blueprint and safe cabinets, steel and wood desks and tables, parts cabinet. Kardex files, director's tables and chairs, job clock, etc. Business Furniture Co., 172 W. Monroe-st. Dearborn 1627.

DICTAPHONE—LATEST MODELS. 210 W. Adams-st., store. Cen. 0525. Ask for Mr. Jacobs.

BUY OR SELL—SAFES, VAULT DRS., MONEY CHESTS. MOSLER SAFE CO., 214 W. JACKSON. RAN. 0211.

Sundstrand adding machines, Burroughs calculator, typewriters, dictaphone set. CENTRAL 2114.

Vib. red. mach., elec. cell. fan, desk fixtures. Apply aft. 5224 Harper-av.

10 steel files, 2 comptometers, 3 safe cabts., steel and wood desks and chairs. 526 S. Dearborn. Wab. 0956.

Used office furniture, desks, chairs, etc. Kendrick, 218 W. Jackson. Cen. 4224.

Wanted—Add. machine, typewriter; we repair, buy any make. Lon. 8963.

WANTED—TYPEWRITER AND ADDING MACH.; ANY KIND. MON. 1237.

Executive desks, files, storage cabinets, tablet arm chairs. Harrison 6450.

HOME FURNISHINGS WANTED

LAWNDALE 4422. Our prices for your furniture are the best in the city. We buy all kinds of furniture, rugs, refrigerators, stoves, sewing machines, pianos, etc. We Call Anywhere—Any Time. APT. 6 P. M. CALL CRAWFORD 5290.

ORIENTAL RUGS BOUGHT. MANDEL BROTHERS WILL PAY HIGH PRICES for used Chinese and Oriental rugs in good condition. All sizes. Call STATE 1500. Local 536.

I PAY MORE FOR YOUR FURNITURE, RUGS, RADIOS, APPLIANCES, ETC. IRVING 4686.

CALL MIDWAY 0210 FOR AN HONEST DEAL ON FURNITURE, RUGS, SEWING MACHINES, ETC. HOUSEHOLD FURNITURE & ELECTRICAL APPLIANCES. WILL PAY HIGH CASH PRICE. SOU. 6761.

SUNNYSIDE 6000—DELAWARE 1821. Imm. cash for furn., piano, linens, oriental, dom. rugs, sew. mach., etc.

STARTING business—Need furn., rugs, stoves, wash., sew. machs.; buy entire flats or odd pieces. MOHAWK 0263.

Nevada 8787—We pay your pr. Need furn., rugs at once. Aft. 6, Nev. 6011.

DORCHESTER 0920. HIGHEST CASH for your furniture, rugs, sewing mach.

Party needs entire furn. 10 rm. home. Will pay good cash price. Lon. 7459.

FURN., ORIENTALS, BRIC-A-BRAC. Michel Ray Art Gallery. Lon. 6774.

CASH — Linens, Drapes, Fine China, Rugs, Tools, etc. HUMBOLDT 1549.

REAL ESTATE—APT. BLDGS.
Northwest Side

OCT. BRK. 2½ FLAT
$13,750
6-6-3 H. W. HT. STOKER.
STEEL CONSTR.; 3 CAR BRK. GAR.
LARGE LOT. IMMED. POSS.
SHOWN BY APPOINTMENT.
E. H. Stone Co., "The Bungalow Man."
5123 Montrose. Avenue 1140.

BARGAINS.
2 story frame—Store with 1-5 rm., 1-4 rm. apt.; stove ht.; and 6 rm. cottage, furn. ht.; full price $7,500; by appt. only. 3424-8 Armitage.
Corner frame 2 story, store and 4 rm. rear apt. 1st, 4 rm. and 3 rm. apt. 2d. By appt. only. 2869 Dickens.
LOGAN SQUARE REALTY.
559 Milwaukee. Albany 3500.

1056-58 N. Oakley-blvd.—Corner; 14 apts.; stm. ht. income $5,820 year. Low operating cost. Price $23,500.
1503 N. Washtenaw—2 apt. brk.; 5-6 rms.; stm. ht.; 2 car gar.; income $91.50 mo. Price $5,700.
Apply 1024 N. California. Arm. 5000.

West Side
Corner 13 flat—Tile baths........$38,000
3 flat—Dble. plumb.; yel. brk. $15,250
15 flat and 3 stores—Corner.........Trade
2 flat—Facing park...............$8,500
22 other bldgs.; all types; 10% down; balance like rent. 4½% interest.
Inquire at 3911 W. CHICAGO-AV.

2 flat—Stone front 6 and 6; sleeping porches; 2 car garage; good income; $11,500; central lake location across from park. 416 N. Pine-av. Owner.
We have a large variety of 2-6-9 flat bldgs.—Bargains; small down payment. See us. David S. Wolf, Realtor. 3336 Roosevelt-rd. Nevada 0712.
2 flat—Stone front bldg., 1859 S. Hamlin; 2-6 rm. apts. with sleeping porches; h. w. heat; 1st class plumbing, new refrigerator. Owner. Cra. 2077.
WILCOX-KILDARE—2 flat, stone frt; 6-7. Nr. churches and schools; gas or furn.; exc. cond. Ked. 1544 from 10-4.
6 flat brick bldg.; stove heat; 1st floor furnace ht.; good inc.; $8,000; Rockwell 5761; 1227 S. Spaulding.
2 flat—7-8 rooms; brick; stoker; steam; 2 car garage; bargain; must sell.
2955 W. Congress-st.
Drake nr. Chicago-av.—Brk. 2 sty. 5-5; 2 car gar.; furnace and stove ht.; 28 ft. lot. $7,500. Van B. 4770.
3113 W. MONROE—2 flt. brk., 1 empty; 5-6 rms.; furn., stove; $4,500; $3,000 down. Owner.
Corner—12-5 rooms; brick; stoker heat. 700 S. Sacramento-blvd.
2 flat brick with brk. cottage in rear—Sep. htg. units; make offer. Nev. 3381.
2 flat brick—4x4 rms.; wide lot; stove heat; only $3,800. Cicero 6100.
Lv. city—Sell 6 mod. apts. 5 rms.; inc. $3,300; pr. $18,500. Nevada 1524.
Modern 3 flat—2 car gar.; stoker, refrig. Kewanee boiler. 4147 Arthington.
Bargain—$6,500; mod. 3 apt. brk.; 6 r.; stm. ht. Logan Sq. Rlty. Alb. 3500.
2 apt.—5-7 rms., 3 room Eng. basmt.; oil ht. 3149 Warren-blvd. Nev. 7773.

REAL ESTATE—BUSINESS PROP'TY
South Side

ONLY $3,500—$1,000 CASH
One story brk. store bldg. with 2 c. gar.; splendid opportunity for small business and home; good location; owner's sacrifice. Mr. McNamara.
BAIRD & WARNER.
2521 E. 75th-street. South Shr. 1855.

North Side
Nr. N.—87x27 ft. garage, can extend 30 ft. for lt. mfg., trucking, etc.; 7 rm. apt. above; redec.; pr. $3,000; $1,500 cash, bal. mtg. E. Fanter. Bru. 4548.

Northwest Side
2 story brk. store and 6 rm. apt.—H. w. heat; immed. possess. North-av. near Central Park. $7,500. Alb. 1100

West Side
3 story brick—Store and 2-6 rm. apts.; on busy car line; $15,000.
CENTRAL 0007.

General
2 STORY BRICK BLDG., 50-60 FT. Store and garage on ground fl. 2-3s, 4, 5 rm. apts. on 2d fl. New modern 6 rm. house on same lot. ALL FOR $13,000. H. Hamann, Schneider, Ind. Route U. S. 41. Lowell 2535.

REAL ESTATE—HOUSES
South Side

DO YOU KNOW
that you can buy a 5 rm. NEW Duplex house with not too large a down payment? All brick, full basement, laundry tubs, landscaped front and rear yards, insulated roof for comfort and economy. Plenty floor space, ample closets. Hot air furnace heat. Ready for immediate possession.
CHILDREN'S PARADISE
FHA inspected, your protection.
8537 JEFFERY-AV. SAG. 6405.

OPEN FOR INSPECTION
eves., Sat., and Sun.; 6 rm. Span. style bung.; oil ht., newly dec., rec. room, extra kit in base.; conv. to R. I. and surface; near Beverly; reas. htg. and taxes; $8,950. Owner. 10039 Carpenter. Ced. 8559.

Stop and Listen!—A $33,000 extremely modern 8 rm. model home; built only 5 years ago; in the best section of South Shore; fit for a king; willing to sacrifice for $26,000, due to unfortunate circumstances. Must have signed contract this week. Phone Mid. 1913.

A GOOD BUNGALOW
Immed. poss.; 5 rm. brk.; lge. rms.; nr. schls., stores and all transp. Act Now! Mr. Williams.
BAIRD & WARNER.
2521 E. 75th-st. South Shore 1855.

A DE LUXE HOME in Little Flower parish—Octagon front; 6 lge. rms.; 5 cedar closets; canvas walls; tile bath and kitchen; insulated; h. w. ht.; oil; brk. gar., side drive; exc. cond.; terms. Mr. Larson. Hemlock 7900.

$200 CASH NEEDED.
4 cozy rms.; modern thruout; bsmt. furnace ht.; garage; lge. garden; ideal naborhood; close to schools, shops, surface, bus, I. C. transportation.
Address J X 228, Tribune.

N. OF 75TH IN SOUTH SHORE.
7 rm. brick res.; 1½ baths; nat. firepl.; 1st fl. entirely carpeted; ven. blinds; bin fed stoker; mod. kit.; side drive. Nr. I. C.; $11,000. Sou. 0220.

5 ROOM BUNGALOW
Avalon Pk.; I. C. and surf.; brick insul.; encl. porch; stm. winds.; h. w. ht.; exc. cond. Address T 220, Tribune.

7710 Marquette—Finest location; 5 bedrms.; lge. lot; beaut. trees; reas.; tms.
JOHN R. O'CONNOR CORP.
2145 E. 79th. South Shore 7300.

Owner bought larger home—4 rm. mod. res.; space 2 rms. 2d floor; nr. 85th-Bishop; 64 ft. lot; $3,500. Beverly 6880.
5 rm. brick bung., finished rm. 2d; excel. cond.; steam ht., stoker; lge. rm.; wide lot; immed. posses. Sunday SAG. 2456. Weekdays TIN. 0020.
11418 S. DEARBORN-ST.
Nearly new brk. home 4 rms. bsmnt. and attic. Poss. Aug. 1st. $6,000 plus financing. Call at 406 W. 144th-st.
Only $7,500—Ideal family home or convert to 2 apt.; nr. schls., R. I. surf.; side dr. 50' lot; low taxes. Bev. 8427.
6744 DORCHESTER—$4,500.
7 rm. frame cottage; air condition heating unit; garage; lg. lot; near I. C. SOUTH SHORE 0220.
8506 PAULINA—7 rm. brick home; hot water heat; 2 car brick garage; price $7,650, terms. Triangle 1655.
6 rm. brk. res.—$6,750; newly decorated; 3 bedrms.; lot 30x199. 8736 S. Wabash. Call Rad. 6410 appt.
8519 Kenwood—7 rm. home; venetian blinds; all carp.; gas heat; 45x127 lot; dbl. gar. Exc. trs. $10,000. Pla. 3828.
$11,750—2 sty.; 1½ tile baths; 6 rm. res.; gar.; like new; 2 yrs. Medora. Bev. 6155.
Mod. oct., bay, 5 rm. brk. bung.—Cor. Hale-av. nr. 115th and Longwood-dr.; exc. transp.; price $7,000. Bev. 7182.
Longwood-dr.—Bung., 6 rm., brk.; canvas walls; hot water ht.; lot 50x265; $10,500. Rad. 4902.
Bungalow—5 rms. down, 1 up; auto. heat; gar.; recreation rm.; nr. schools, church; good trans. 1751 W. 71st-st.
5 room frame bungalow—A-1 condition; oil heat. 6820 S. Oakley. Gro. 0529
Union, S. 6628—Lge. fr. rm., inner sp. mat. 3 wind. Suit. 2. $6. Nor. 1890.

Southwest Side
COME OUT TODAY!
NEW PLANNED COMMUNITY
Fine homes; ready to live in
LAWLER PARK.
5201 W. 63D-ST.
Near airport and 100,000 jobs.
Small down paymt.; FHA terms.
4, 5, AND 6 ROOMS.
J. E. MERRION CO.
RADCLIFFE 3210.

LEAVING CITY—MUST SELL
5 rm. brick bung.; 2 add. htd. rms. up; insulated; A-1 cond.; auto. ht.; 2 car gar.; only $9,450. Berwyn 116.
For only $4,200 you can buy 4 rm. fr. cott.; 2 c. gar.; chick. house; lge. lot. Days, eves.; Sun. 2850 W. 63d.
VACANT NOW.
2107 W. 71st-st. Octagon 5 rm. brick bung.; newly decor.; gar. Hem. 8300.
ONLY $6,350.
Mod. 5 rm. bung.; h. w. ht.; wide lot. 59th-St. Louis. See today. Hem. 8300.
New 5 and 6 room brick homes—With 3 bedrooms. 5240 S. Mason-av.
House—With $65 month income and 5 room flat. Call Republic 1745.
1½ story 6 rm. Garlow cott.—Stove ht.; wide lot; $4,200. Costello. Laf. 1123.

North Side
DE LUXE BRICK BUNGALOW
WEST ROGERS PARK.
6 extra lge. rms., breakfast nook, tile bath-shower, basement lab.-shower, ven blds., metal rad. covers, h. w. oil ht., insulation, tile roof, 2 c. brk. gar., conv. school trans.; owner. Briargate 8050.
8 room brick residence—2 car brick garage; automatic oil heat; insulated; copper gutters and screens; log cabin den in attic; full plastered basement; A-1 condition. Near churches and school. Immediate possession. 1427 Hutchinson.
EDGEWATER 7 ROOMS
Frame home; 25x150 foot lot; furnace heat; taxes $120; pre-war buy at $5,000.
LONG-KOGEN, INC. ROG. 6500.
W. Rogers Park—5 room, 2 story brick residence; 4 yrs. old; fully insulated; cabinet kitchen, double sink, large closets; forced air gas heat; elec., hot w. htr.; $10,500. 2826 Greenleaf. Bri. 4546
Rogers Pk. bungalow—6 rm. stucco sun par.; brkfst. nook; also 2 rm. bsmt. apt.; h. w. heat; garage; pr. $7,950; $2,500 cash required. Ave. 1372
High class 6 rm. cot. bung.—2 car gar. [Nr. Ind. Bound. Pk.] Tile bath, kit. and roof. Very choice loc. Bri. 3508.
JACOBS & JACOBS, INC., 2750 Devon.
HOUSE WITH GOOD POSSIBILITIES.
Can convert into 2 apt.
Estate must sell. Longbeach 9090.
Large, roomy brick home—Near lake, L station, bus. 1739 Jarvis-av.
1625 Granville—7 rm., h. w. ht., 50 ft. lot, $7,500. Pal. 5486. Ave. 1908.
1341 Early-av.—13 rms., 3 baths; gas ht.; nr. Broadway [5700 N.]. She. 2296

REAL ESTATE—HOUSES
Northwest Side

ENGLISH-GEORGIAN HOMES.
Schorsch Vill.; beau. 8 rm. Georgian res.; gas ht.; 1½ baths; knotty pine porch; 40x142 ft. lot; gar.; $14,000.
Schorsch Vill.; 5 rm. English home; tile bath; gas h. w. ht.; gar.; $12,500.
St. Ferdinand's Parish; 5 rm. English home; tile ba.; 50 ft. lot; gar.; $10,500.
A. J. Schorsch & Co., 6059 Irving Park

BRICK INCOME BUNGALOWS.
5-4 rms. and finished basmt.; fine cond. Insulated; refrig.; stove; 40 ft. lot; front drive garage..........$11,500
6-5 rms.; very excellent cond.; 60 ft. lot; Venetian blinds; tile bath 1st flr.; h. w. ht.; stoker; gar..$10,500
A. J. Schorsch & Co., 6059 Irving Pk.

6 rm. frame residence—Furnace ht.; newly decorated; lot 50x125; pr. $7,500. Vicinity Wrightwood-Hamlin. For inspection see V. Piorino.
CHARLES JARCHOW & SONS, INC.
3622 Fullerton. Spaulding 4280.
Desirable section Ravenswood Manor—Attractive 2 story stucco bungalow; 5 rms., bath, 1st; 2 rms., lav., 2d; auto. htg. system; 2 car gar.; recently rehabilitated. Owner selling $8,500 net.
Address G Y 362, Tribune.
Edgebrook—Resid., 6 rms. and breakfast rm., 1½ baths, 2 showers, carpeted, ven. blinds, 12 inch walls; thoroughly insul.; gas ht.; cooling system; 2 car garage; side drive. $18,000. Mul. 0792.
3748 W. ADDISON—Frame home with income rooms, 4 rm. flat down, 2 rms. up. Rental $15 wk. H. W. ht. Lot 50x125. Price $7,500; $3,000 down. Call owner. Independence 8531.

SAUGANASH.
6 rm. brk.; 3 yrs.; gas ht.....$15,000
6 rms.; 64 ft. cor.; gas ht......$18,750
7 rms.; N. of Peterson; 2 ba..$17,000
ENDERLIN RLTY., 4339 PETERSON.

Logan Square—1½ story brick cottage; 5 rms. 1st, 4 rms. 2d; can be made into 2 apt.; furnace ht.; full bsmt.; 2619 Sawyer; price $6,750; by appt.
LOGAN SQUARE RLTY. ALB. 3500.

IN VILLA
De luxe lg. 4 bedrm. res.; h. w. oil ht.; very well built; price $15,850; terms; immed. poss. Lon. 1612.
5711 N. KEDVALE.
OPEN SUNDAY, 1:30-5 P. M.
$1,800 cash buys 7 rms.; washed air ht.; gar.; bal. mo. Worsek. Pal. 4057.

OPEN FOR INSPECTION
New lg. 4 room brick home; defense workers. Apply at 7558 Irving Pk.-rd.
6 rm. brick bung.—Encl. porch; gar.; h. w. ht.; 17 yrs. old; 32 ft. lot. 5000 North, 4500 West; $2,500 cash; bal. mo. Worsek. Pal. 4057.
Lincolnwood—New 5 rm. brk. Colonial. Att. gar.; gas heat; lg. lot; $12,000. Osborne, 6801 N. Cicero. Towers 3550.
Mod. 6 rm. brk. bung.—Oak trim; fine cond. Nr. Milwaukee-Addison. $8,750. Wel. 4466.
5 rm. brick bung.—H. w. ht.; gar.; on Lowell-av., N. of Lawrence. Pr. $9,500. Gregor, 4200 Lawrence. Pal. 1461.
6 rm. brk. bung.—H. w. ht.; garage. Price $10,500. Drake near Carmen. Chas. Baumann & Co. Lak. 1318.
6 rm. brick—Pr. $7,900, terms; 3 rms. unfin.; $1,400, $200 cash, $20 mo. Westwood Realty, 7800 Belmont.
2 cottages—1 6 rms., 1 5 rms.; both furn. ht.; full bsmt.; $1,000 down; price $5,400. Irv. 9000.
5 rm. brk. bung.—Lg. liv. rm.; gar. Nr. Schurz H. Sch.; $7,500. Pen. 2600.
PORTAGE PARK—Frame res., 7 large rms.; 2 car garage. Call Ave. 6447.
5 rm. brk. bung.; h. a. ht. Patterson nr. Austin-av.; very clean. Mer. 5707.
Almost new Eng. bung.; 7 r., 2½ tile bth.; nr. Belmont. $13,500. Mer. 5707.
5305 Fletcher—Open 2-5 Sun.; 8 rm. br.; h. w. ht.; stkr.; $9,400. Pen. 5416.
3 story brick, stone front—Near Western-North. Private. Bruns. 0421.
5646 Waveland—6 rm. brick bungalow.
OPEN SUNDAY, 2-5 P. M.
Dandy 8 rm. brk. bung.—5 dn., 3 up; h. w. ht. Price $8,500. Berk. 0601.

West Side
Brown stone and brick house—13 rms. 3 baths; 2 story brick garage; ideal location for rooming house; Jackson-blvd. between Ashland and Paulina-st. Address T 159, Tribune.
Owner—8 rm. resid.; furn. ht.; insul.; gar.; tile bath; good cond.; $5,000. 2524 W. 38th. Laf. 1384.

REAL ESTATE—VACANT
North Side

Vacant lot—33 ft. x 124 ft.; vicinity Rockwell and Devon. Pr. $2,000. Call or write I. Herschberg, 3639 Roosevelt. Roc. 6648.
62½x126—Beaut. homesite. 4 blks. W. of Buick plant; exc. trans.; all impr. in. $700. Ardmore 9560.
RAVENSWOOD APT. SITE.
82x160; alley on 2 sides; $75 per ft. Thos. Novak, 4753 Broadway. Lon. 7444.
Rogers Park res. bldg. site—50x125. 2438 Coyle-av. Owner. Bri. 4000.

Northwest Side
45x125—North Park near Peterson; $1,650. Lon. 7730 or Amb. 3878.
60x125 ft. lot—Nr. Grand-av.-Wolf-rd. City impr.; $595. Own. Oak. 9858.

REAL ESTATE—SUBURB'N—SOUTH

BEVERLY HILLS—4 bedrms.; on the hill; gas ht. Very nice cond. $14,000.
6 RMS.—1 floor plan; tile bath, auto. ht. 2 car brick gar. $12,000.
6 RMS.—Gas ht.; insulated; 2 car gar.; overhead doors. $10,500.
BEVERLY HILLS REALTY CO.
1829 W. 103d. Open eves. Bev. 9820.
Beverly Hills—Bung., 6 rms. converted into 5 extra large living rm.; auto. ht.; tile bath and shower; slps. porch; 2 car garage. Cedarcrest 1651.
BEVERLY—101ST-PROSPECT.
New 6 rm. brick; tile bath, fireplace, gas heat, attach. garage; lot 50x250. WM. W. BLUE & CO. BEV. 6900.
BEVERLY HILLS—94TH-DAMEN.
8 rm. res.; press. brk.; tile roof; 1½ baths; vapor oil heat. Bargain. Wm. W. Blue & Co.—Drumm. Bev. 6900.
BEVERLY ENGLISH.
5 room brick res.; nat. fireplace; auto. heat; insul.; $10,500. Bev. 5000.
Bev.—7 rm. brk.; firepl.; h. w. ht.; 1½ baths; beau. lot. $10,500. Bev. 6800.
Bev.—Mod. 5 rms., porch, br. bung., A-1 loc.; Sept. 1 poss. $10,500. Bev. 4400.

HARVEY—
2 APT. BLDG. AND 4 RM. COTTAGE.
With a $2,500 cash investment you can own above property. Income takes care of operating expenses, prepayments, and your rent free.
Phone Mr. Edgar. Harvey 372 or 2022.

Homewood—Homesites, 66x298, with water mains in and street paving; no assessments; $650, easy terms. All ready to build for your home next year. Come out Sat. or Sun. to branch office, 183d and Kedzie-av. Phone Dearborn 3839. After 7 p. m., Bayport 5934.

LIQUIDATION SALE!
5 rm. [4 fin.] brick home on 40x125 ft., fully improved lot. New, modern, ready for immediate occup. Excel. trans., shopping, schools, churches. Only $225 down. Low monthly pymts. Come out today to 2924 East 182d-st. [Ridge-rd.], or phone Lansing 500.

4 RMS. INTERIOR UNFINISHED.
$250 cash, bal. like rent; ¾ acre adj. forest preserve. Wonderful for children. All you need for your table from your garden. Raise chickens. High, fertile land, 8 mi. south of Dodge plant. Sun. all day and every afternoon. OFFICE, 140TH AND CICERO AV. 1 blk. south of state police. Ph. Blue Island 4843Y1.

5 RM. HOUSE.
$300 cash needed; ½ acre rich black soil; on paved highway and bus line; city water; near schools, churches, stores; 38 min. to loop I. C. R. R. Address G X 237, Tribune.
Pre-war new brick home—Nr. Little Company of Mary hospital; 4 bedrms., 2 baths, stoker, 2 car gar., side dr. Poss. now. $2,500 req., bal. tms. Garside & Reed, 2305 W. 95th. Bev. 9200.
$200 CASH NEEDED.
5 rms., fully equip. home; garage; garden; just outside city; near schools, shops, trans. Address C D 63, Tribune.
$500 CASH.
New Cape Cod brk. home; 4 rms. bsmt. and attic; lge. cor. lot. 406 W. 144th-st.
$28.50 MO. 6 RMS.—Ideal neighborhood; chick. coop; gar.; schools, shops; I. C., bus trans.; reas. down payment arranged. Address J H 322, Tribune.

REAL ESTATE—SUBURBAN—S. W.

Oak Lawn—5-Room Frame House
Large living room, 14x18 ft. with open stairway to 2 bedrooms on 2d floor; modern kitchen and dining room, 2 porches; oil heat; home just being completed; modern improvements; near schools and stores; one block to bus. Price only $5,500, $1,500 will handle. Ask for Mr. Reid at office, 91st and Ridgeland.
OAK LAWN—CLOSE TO 95TH-ST.
Residence. 7 lge. rooms; small four room house ein rear; 70 ft. frontage. Price $8,250. Mr. Williams. Bev. 8286.

DRIVE OUT
TODAY OR TOMORROW
HARLEM-AV.
GARDEN HOMESITES.
ACRES
ACRES ACRES
ACRES
Harlem-av. at
103d-st.
Richest black truck garden soil. Fine roads; sensible protection; reasonable prices; convenient, easy terms; bus transportation. If you are looking for a fine parcel of close in black land, see our ½ to 5 acre bargains now.
ROBERT BARTLETT REALTY CO.
111 W. WASHINGTON-ST.
PHONE ANDOVER 4141.

BEST BARGAIN S. W.
BLOCK DEEP PAVED RD., $395
Wide front; no assmts.; high land. ALSO 1 TO 4 ACRE GARDEN FARM. Very low price. Easy terms. Paved rds., ready for use.
Daily 1 to 6. ALL DAY SUNDAY.
N. E. COR. HARLEM-AV.-79TH-ST.

REAL BARGAIN
Lot 162 ft. wide, good road, rich black soil. Near schools and transp. $100 down, $10 per month. Full price $500.
Address G K 147, Tribune.
106th-Cicero—Out of town owner will sacrifice; 133 ft. frontage on Cicero-av.; 2½ ac. Call Beverly 4609.

REAL ESTATE—SUBURB'N—NORTH

DEERFIELD—A FINE SUBURB.
Frame bungalow on lovely 80 ft. lot near schools, stores, depot; has two bedrms.; l. r. with fireplace; d. r. and sunroom; h. a. coil ht.; garage; quick possession, owner moving away.
Two 4 bedrm. houses, one brick, one frame, both well located, and a five bedrm. frame on 140x165 lot most beautifully landscaped. All of them handy to stores, etc. Also a truly fine 4 bedrm. 3½ bath frame colonial on lovely wooded acre on private rd.; many unusual features and is priced to sell to an appreciative buyer.
TO FAR SIGHTED HOME BUILDERS.
Take advantage of war time prices on improved vacant. 60x300 for $650; 50x133 for $500. The improvements alone cost $15 per foot. Absentee owners are almost giving them away. Do not miss out on these bargains.
W. R. MITCHELL REALTY CO.
634 DEERFIELD-RD. DEERFIELD 29.

EVANSTON — Brick Dutch colonial with attractive doorway and hall; large living rm., brkfst. rm., powder rm.; excellent cond.; immed. poss. $13,000.
Smart & Goles, Inc. Briar. 8300
EVANSTON—White brick, attractively remodeled charming old brick home on lge. grounds near lake; 7 rms., 2 baths; $18,000. Pearson, Sadler & Hultman. Hol. 6362. Uni. 6050.
GLENCOE—Near school. Attractive 6 rooms, 1½ baths..........$12,000
E. WINNETKA—Charming brk. col., 4 bdrms., 2 baths, screened pch.; 2 c. gar.; beaut. grounds. $27,000. Carolyn V. Lang. Glencoe 932 or Win. 1194.

GLENVIEW CAPE COD HOME
4½ rms.; garage; unfin. attic.; furnace heat [coal]; nestled in secluded spot, near woods where you can enjoy country life yet have city conveniences. Liv. rm. 12x18 ft.; 2 bedrms., mod. bath and kitchen, dinnette; lot 80x140 ft.; nice landscaping, flowers and garden; good drive and cement walk. Will show Saturday or Sunday by appt. Price $7,500, easy terms. Park Ridge 1796R.

GLENVIEW.
NEED A HOME?
Sure, we are busy . . . short of help, too . . . but we will do all in our power to help you find the home you want . . . sincerely
LUCIUS ERSKINE IN GLENVIEW.
236 Glenview-rd. Glenview 74.
GLENVIEW—Colonial 7 rm., 2½ bath; frm. and brk.; scrnd. pch.; 2 car attch. gar.; lge. lot, beau. landscpd.
PHONE GLENVIEW 331.

Morton Grove owner leav. city—Sac.; $8,750 buys mod. 2 apt. hm. with inc.; 4-5 lg. lt. rms.; 60 ft. lot; all imps. in-pd.; gar., h. w. ht., full base.; roomy kit., late plbg., plenty clos.; nr. shop., sch., stm., bus to elec. L. Ph. Skokie 4.
Skokie—Mod. de luxe 2 apt. brk. Eng. frt.; terrace ent.; 2 car brk. gar.; 5-5 lg. lt. rms.; brkfst. rm.; encl. rear sun pch.; comp. tile bth.; late plbg., shwr.; attr. kit.; plenty clos.; plaster ceiling; base. steel beams; elec. refrigs.; t. t. stoves; other feat.; mtge. owner sac. $13,250; with more; nr. sch., tr. Skokie 5
Winnetka—Just the Winnetka home you are looking for; 8 rms.; oil ht.; 4 bedrms., 2½ baths; back stairs and carpeted front stairway to 2d floor; big screened porch 1st floor; near schools and transp.; lot 68x135 attrac. landscaped; $3,000 cash, balance $90 mo. payments; private party.
Address G K 95, Tribune.
WINNETKA [EAST].
Must sell to close estate; 7 room colonial; 1½ baths; near school, lake, transp.; asking $13,500; a rare barg.
QUINLAN & TYSON, INC.
584 Lincoln. Winnetka 177.

OPEN SUNDAY, 1 TO 5
Former Supts. Home. Famed Estate.
1590 OLD MILL-ROAD
Located Lake Forest, west 1 mile, West Waukegan-rd.
10 ACRES, 2 STORY RESIDENCE
7 rooms, oil, steam heat; modern; beautiful woods; restricted area. PRICE $17,500; OFFERED BY OWNERS. Phone Rand. 3750 for private show'g.
Adj. Village of Golf—$775 buys 1¼ ac. nr. Waukegan-rd., 4 mi. N. Chgo. limits; near sch., shop., stm. bus to L. Skokie 4.

REAL ESTATE—SUBURBAN—N. W.

Bensenville, Ill.—Small home for sale, on over one acre of ground, 115 feet running on a paved road; 2-3d wooded, rest open ground. Lights, skelgas, telephone, deep well. Full price $3,500. Bensenville 261 M2.
Bensenville—5 acres; 2 bedroom hse.; chick. coop, etc.; on pavement; nr. station; $5,750; Bensenville 505. Blair Rlty. Irving Pk. at U. S. 83.
Cary—37 min. to loop—Mod. 6 rm. brk. bung.; 4 yrs.; 3 bedrms.; lot 65x132; auto. ht.; att. gar.; 3 scrnd. porches. A. Ernst Schroeder. Crystal Lake 396.
CRYSTAL LAKE—Modern 5 rm. home and 3 rm. guest cottage on 14 acres. 5 minute drive to lake or sta. $12,500. W. W. Daily, S. McHenry, Crystal Lake.

DES PLAINES.
AVAILABLE NOW
TRY BEFORE YOU BUY.
40—6-RM. BRICK UNITS
For rent with option to buy in 6 mos. Full bsmt.; landsc.; all improv. in and paid; good trans., schls., etc.
Terms on refrigs. and ranges.
GIVE PHONE NO. WHEN ANSWRNG.
ADDRESS J X 91, TRIBUNE.

DES PLAINES
EXCEPTIONAL BARGAIN.
Builder needs cash, will sacrifice all or any part of 8 practically new brick duplex bldgs. on adj. beautifully wooded lots; pays over 20% returns. Act quick. This will be a bargain. Ph. Col. 2400.
DES PLAINES—5 rm. home; vac. ht.; 2 car gar.; excel. loc.; lge. frig.; apt. zoned; 1 blk. trans., stores, etc.; terms. 725 Des Plaines-av. Phone 1.
Edison Park—Attrac. 4 apt. brk.; auto. ht.; $25,000. Address G Y 484, Tribune.
ITASCA.
1 to 3 acres on Irving Pk.-blvd. in Itasca—Also 1¼ to 3; close to transp. CLOVERS OFF. 520 E. IRV. PK.

PALATINE
POULTRY FARM
6 rm. home, basement; 1½ acres; hot water; heated poultry house for 200 chickens; an ideal place to capitalize in raising poultry; $5,750, ¼ cash; 10 blocks to the depot; act quickly.
Wm. H. De Pue, State Bank Bldg., Pal. 4

PROSPECT HEIGHTS.
Nearly new 6 rm. early American brick residence; full basement; 1 car attached garage, with screened and glazed connecting porch. Storm windows, venetian blinds, screens, water softener, tile bath, automatic gas forced hot air heat, completely insulated. Lot 200x280; beautifully landscaped, with shrubs, flowers, and 20 tree orchard. Down payment $5,500, balance $55 per month. F.H.A. Smith & Dawson, Prospect Heights, Ill. Phone Arlington Heights 1515.
HORATIO GARDEN SUBD.—Immed. poss.; 6 rm. htd. white mansion type home; all tile flrs.; 32 ft. comb. liv.-din. rm.; panel walls; mod. bath, kit.; natl firepl.; 3 lge. bedrms.; huge closets; 40,000 sq. ft. food farm on Aptakisic-rd., 3 mi. N. W. of Wheeling; small down pay.; bal. $37 mo.
LARGE BLOCK-LONG TRACT, $840—$175 dn., $18 mo.; rich; close in; 4 blks. to sta., schls., and fine town; elec., gas in. Address J X 477, Tribune.
2 Rm. bung. and Eng. bsmt.; oak trim; 2 car gar.; encl. porch; large lot; exc. cond.; nr. Lawrence-Elston; $7,950. 4829 N. Kilpatrick.
1-3 rm. brick bungalow; brick garage; all mod.; auto. ht.; gd. loc.; $12,000. Matt Hoesley, Woodstock, Ill.
5 room brk. bung.—Hot water-gas ht.; 3 car brk gar.; exc. loc.; pr. $8,500. Finan. arranged. G. Dette. Buc. 2015.
6 Rm. frame—Garage $6,500
5 Rm. cottage—Large lot $3,250
TERMS. COLLINS, 8000 BELMONT.
7 rm. res.—H. W. ht.; 2 car garage; gd. transp. Owner. Lawndale 4710.
Good cottage, $2,600 nr. park. Elec.; gas; well. Phone Elmhurst 604.

REAL ESTATE—SUBURBAN—WEST

Austin—Modern 2 apt. brick; convenient Lake-st. "L"; beautiful large rms.; 2 h. w. plants; 40 ft. lot; fine location. Owner transferred. Ask for Mrs. Marcott. Austin 7709.
C. T. Moore Realty Co., 5613 W. Lake.
AUSTIN—5 large rms.; brick bungalow; large lot; good location; enclosed rear porch; 2 car garage; $8,000. Ask for Mr. Hood. Austin 7709.
C. T. Moore Realty Co., 5613 W. Lake
AUSTIN—5 rm. brk. bung.; encl. pch.; 2 car garage; nr. Central-av. and Division. Ask for Mr. Thomas. Aus. 7710.
C. T. MOORE REALTY CO.
5613 W. Lake-st. Aus. 7708.
AUSTIN [Nr. Laramie Sta., Lake-st.]—1½ story res.; 4 bdrms. [2 on 2d]. Good cond. Taxes $66. Owner mov. to Calif. Price. $6,750. Pilgrim 5637 W. Lake. Aus. 1680. Vil. 5100.
Austin—Mod. 6 room brick residence; encl. plastered rear porches; 2 car gar.; furn. heat; near St. Thomas Aquinas church. Price $9,000. Van. 2609.
AUSTIN—De luxe brk. 2 flat; huge liv. rms.; hot wat. heat; Celotex fun rms.; gar. $14,250. Village 8440. Euc. 4850.
Broadview—For quick sale 5 rms.; all brick; insul., decor., and landscaped home; nr. Roosevelt-rd. 2027 S. 23d-av.
CICERO—Open for inspection Sat. and Sun. 2-5 p. m., 8 rm. bung. at 1640 S. 58th-av. Immed. poss. For information call J. Manak. Cicero 982.
CLARENDON HILLS MODERN HOME.
315 Ruby-st., corner Walker. Open for inspection all day Sunday. 6 large light rooms; living room 13x22; natural fireplace; cabinet kitchen; breakfast nook; garage; owner transferred; must sell; wants offer. Phone owner. Hinsdale 543 M.
DOWNERS GROVE—5 rm. asbestos siding, fully insulated bung.; hot air ht., stoker; gas, elec., water, sewer and sidewalks; full basement; garage and small barn; 6 blocks to Main-st. station; lot 60x300. Price $6,000.
C. J. DUNHAM, 5128 MAIN-ST.
DOWNERS GROVE
Beautiful Colonial Home
Brk. 7½ rs.; sup. const.; gas ht.; gar.; wded. cor.; exc. loc. Lakeview 8366.
Elmhurst vicinity—Ultra mod. home; 3 secluded landscaped wooded acres; price $17,000; terms. MODERN 9 rm. home; suit. 2 families; 2 acres; close schools, trans.; $11,500. J. W. Marshall, 465 N. York, Elmhurst 1391.
FOREST PARK—8 RM. HOUSE. NR. LAKE-ST. L. FOREST 60.
Franklin Park—2 flat, 4 and 4; good cond.; furnace ht.; large lot; garage; nr. schools, churches, stores, bus and train; all improvements. pr. $7,500. Franklin Park 368-J.
GLEN ELLYN—THE SCENIC SUBURB.
HERE IS THE HOME
YOU HAVE LONGED TO OWN
It's brick, has 6 lovely rms.; liv. rm. 16x24 ft.; fireplace; powder rm.; cabinet kit.; nook; child's playrm.; lofty oak trees on lot; pr. $13,750. Chamberlin, 425 Main. Ph. 77 or 638.
GLEN ELLYN—As good as new; 2 story, insul., brick home; large living rm., firepl., ultra modern kitchen, 1½ baths, auto. heat, 2 car gar., outstanding landscaped lot; $12,500.
C. Boardman & Co. 473 Main-st.
LA GRANGE
SEPT. 1ST POSSESSION.
Six room brick; extra lge. living rm. with natl. fireplace; modern kitchen; gas ht.; garage; excellent location; owner transferred. Ready for occupancy for school open'g. Reduced to $14,000.
HENRY A. MILLER, REALTOR
808 Hillgrove-av. La Grange. Ph. 745.
LA GRANGE—For immed. poss., 3 bedrm. res. with sleeping porch, natural firepl.; large living rm.; hot air heat; 2 car gar.; good neighborhood. $8,500.
MABIN REALTOR, 1 N. La Grange-rd.
La Grange—Attrac. 6 rm. stucco residence; h. w. heat, stoker; insul.; natural firepl.; encl. slpg. porch; exc. condition; C. B. & Q. transp.; $11,000.
PHONE LA GRANGE 6025
Maywood—2 flat frm.; 5-6 rms.; furn. ht.; nr. school and church. 302 S. 9th.

REAL ESTATE—SUBURBAN—WEST

Lombard-Glen Ellyn-Wheaton
Here are the best buys in the best sections of the best suburbs with the best transportation, the best schools and the best of everything. Here are some sample bargains:
66x220 in Lombard—All improvements paid in full, $660.
180 feet in best section of Glen Ellyn, $15 per foot.
55x150 north side Wheaton, $750.
Drive out Sunday to my trailer office located on Main-street in Lombard, 100 ft. south of Aurora Elgin depot. If you haven't a car come out on the Aurora Elgin electric, get off at Main-st., Lombard. I will pay your fare. Alfred Daniel Klein.

OAK PARK—312 N. TAYLOR-AV.
Open for inspection, Sun., 2-5 p. m. If you are tired of looking at high priced, dirty houses, stop in to see this beautifully modernized bungalow, new plumbing and heating plant; enclosed porches; nice yard; excellent location. Owner transferred; must be sold at once. Asking $10,000. C. J. Gaspers. Village 4960.
No. Oak Park—1039 N. Mapleton-av 7 rm. fr. bung.; lg. l.r.; open staircase; new kit., cab. and air cond. ht.; some remodeling under way; lvg. town; must sell; $3,500 down, bal. monthly.
FELBINGER, 2344 N. Cicero. Berk. 8080
OAK PARK—5 bedrm. COR. HOME, nr. Austin-blvd. and Lake-st. "L"; 30 ft. liv. rm.; lge lot; 2 baths, ex. lav.; h. w. gas ht.; 2 c. gar. FINE VALUE at $14,500. Mans. 4334 or Euc. 4334.
OAK PARK—2 sty. brk. res., Madison, bet. Ridgeland and Oak Park; 7 rms., bath; easily rehabilitated; on 50 ft. lot; worth more than asking price. Terms. Phone Village 5814.
Oak Park—Fine corner res., lot 73x175; 2 car gar. attached. This 9 rm. home must be seen to be appreciated. Price $16,000. Owner. Euclid 1185.
Oak Park—2 flat brick; excellent loc.; 3 bedrms. ea.; h. w. ht.; gar.; $9,000. Johnson Bros., 123 South-bl. Euc. 163.
Oak Pk.—7 rm. res.; excellent cond.; mod. tile bath; smart cab. kitchen; auto. h. w. ht. $11,950. Village 1920.
OAK PARK—Widow will sell 6 rm. bung.; nr. transp. $6,500. Euc. 9227.
Oak Park BUNG.—1008 Clinton-av.; now vac.; bargain. HOUHA. Euclid 21.
Plano—6 rm. mod. home; hardwood flrs.; new inlaid lino.; tiled bathrm.; redecor. inside and out; 4 lots; 240 ft. frontage; imm. poss. Frances O'Connell, 2 S. West-st. Ph. Plano 25411.

VILLA PARK
Cozy 4 rm. bung. with lge. attached 2 car gar.; lot 125x154; fruit, grapes, etc. Ideal for retired couple; $5,500. J. W. REEDY.
8 E. St. Charles-rd. Villa Park 2660.
Warrenville—4 rm. home with enclosed porch and basement, on lot 50x176; stv. ht.; Aur.-Elgin trans. $3,500; nice garden space. Address T 55, Tribune.
Western Springs—Cozy 5 rm. home; 3 bedrms. and bath up; encl. pch.; natl firepl.; full bsmt.; furn. ht.; 50 ft. frontage; beaut. loc.; near station, stores; $7,500. Van Buren 4770.

WE ARE
BUILDING NOW
MINIMUM DOWN TO ELIGIBLE FAMILY; PAYMENTS LIKE RENT. All brick, full basement, modern in every respect; sewer, water, gas, electric, sidewalks and hard roads. Immediate and Oct. 1st occupancy.
ADDRESS J H 337, TRIBUNE.

$150 DOWN.
Farm house, beau. grounds; nr. L and bus; dandy proposition for handyman. ADDRESS J B 89, TRIBUNE.
Don't buy acreage west until you see our 2½ to 5 acre bargains. Send for prices. Address G N 432, Tribune.
Don't buy acreage west until you see our 2½ to 5 acre bargains. Send for prices. Address G N 442, Tribune.

SOUTHERN PROPERTIES, RESORTS

FOR SALE—42.7 acres, ten miles from Biloxi, five miles from Ocean Springs, Miss.; on paved road. Eight room house, two baths; hot water heat; large attic fan; REA electric lights; artesian well. Two servant cottages. Two large new barns, 140 large pecan trees of the best papershell varieties. A favourse grape arbor, several fig trees, a few other fruit trees. Over 100 Camelia Japonicas. Tidewater Bayou across north end of place 50 yards wide and 25 feet deep. Wonderful fishing, swimming or boating. $15,000; terms if desired. Liberal discount for cash. Address all inquiries to ALMA VAN WINKLE, Pontotoc, Miss.

REAL ESTATE—MISCELLANEOUS

A five room house—Ideal for summer home; 8 acres of land; near good fishing waters; one mile from small village in Adams County, Wisc.; good deer country; cheap. Write to Harold Bloomfield, Strongs Prairie, Wisc.

REAL ESTATE—RESORT PROP'TY
Illinois

CRYSTAL LAKE
Lake frontage—$6,300-$12,500.
Near water with community beaches, $4,750-$5,000. Also $8,500 with about one acre of land.
CRYSTAL WOODLANDS — 4 rooms. Old oak and hickory trees. $1,250. BURTON'S BRIDGE — Perm. home, $3,800. T. Graham, North side of lake.
LAKE HOME—Interior finished, 4 rms. bath, secluded spot. A beau. pri. lake, 35 mi. n. w. Suitable year around living. For quick sale, $2,500; $500 down, balance $25 month.
ADDRESS G S 168, TRIBUNE.
COTTAGE—AT CLOSE-IN LAKE.
Glazed pch.; 2 br. ... good railroad transp. For quick sale $1,750; $300 cash, balance $20 monthly.
ADDRESS J X 38, TRIBUNE.
MODERN 4 room house—3 lots; garage; 200 ft. to Fox River; Richardson's sub.; ½ mile S. of Dundee, Ill.; $2,500. Harold Mesick, R.1. Box 178B Dundee, Ill.
Round Lake, Ill.—5 rm. year round home; concrete foundation; elec.; all modern plumbing, including elec. h. w. tank; lot 40x125 ft. Call Arm. 0106.
Grayslake—Mod. home on lake; 7 rms. and bath; hot air ht., attach. gar.; 66 ft. front. Pr. $7,500, terms.
L. I. Behm, Grayslake, Ill. Phone 5151.
Lake cottage—Cos. 4 rms.; furn.; pear, apple, and cherry trees; private party. $1,850. Keystone 2062.
Beau. cos. lake cottage—City conven.; lge. lot; part basement; furn.; overlooking lake; $2,450. Keystone 2060.
Wauconda, 40 mi. N.W.—5 mod. rms. $3,000, $500 dn. Uni. 2140. Uni. 6847.

Indiana
Schneider—4 miles Highway 41, 55 mi. Chgo.; 53 acres heavily wooded; 2,375 ft. Kankakee River frontage; 2 rm. cot.; $3,800; cash $1,500. 143 W. 81st

Michigan
WHITE LAKE the beau.—Des. summer home; Whitehall, Mich.; ful. eqp.; all con. bath, gas, r. hot w.; reas.; restr.; $35 wk. Cent. 3942 or Rog. Pk. 5737.

Wisconsin
Owner offers his desirable lake cottage at beautiful lake Koshkonong because of type of community. Ref. requested. Compl. equip. Sag. 3952.
LAKE GENEVA BARG. — 7 rm. mod. house, 1½ baths; restr. Price $6,500. 4214 N. Lawndale, Juniper 2574.
Cedar Point Park lots—$400 and up; limited time. Alfred Pederson, owner, Williams Bay, Wis.
80 acres, $440; 40 acres, $240; wooded; near Dells. Address G Y 286, Tribune.
So. Wisc., Twin Lakes Pk.—5 rm. cott. Priv. beach, gas, elec. $3,800. Irv. 2402

REAL ESTATE—FARM LANDS
Florida

Sell 20 and 80 acre tracts—Adjoining laboratory. Good citrus land; no improvements. Exc. hunting and fishing. $15 acre; tms. Address H K 46, Tribune.

Illinois
For sale—Several Kankakee vall. farms; 80 acres level black land, good buildings, electricity, $250 an acre.
143 acres at $250, good buildings, electricity, running water.
240 acres at $67.50.
212 acres close to Kankakee at $135.
80 acres near Kempton, Ill., Crib, $150.
80 acres unimproved, 30 miles south of Chicago, $150.
John Krueger, P. O. Box 546, Kankakee, Ill. Phone 615.
162 A. DAIRY FARM—WAUCONDA.
2 barns, new silo, milk hs., granary, hog hs., etc. 6 r. hm.; exc. soil; gd. tenant; excep. oppor. at only $127.50 A. if sold in 10 days. Owner lv. state. Dan R. McGaughey Office, Gages Lake. P. O. Libertyville. Ph. Grays Lake 7171.
280 ACRES—40 MILES N. W.
2 sets of farm bldgs., 1 set modern; beautiful timber; 1,000 ft. lake front.; on black top hiway; 1½ miles from transp. Pr. $38,000; terms.
L. I. Behm, Grayslake, Ill. Phone 5151.
121 ACRES—1¾ miles South of Downers Grove; black soil; complete set of bldgs.; 5 rm. farmhouse, basement; elec. Must be sold to close estate. $210 per ac. Owner, Downers Grove 1220W.
For Sale—159 acres. Electric lights; state aid road; running water. At $115 per acre. R. R. Heidenreich. Woodbine, Illinois.
Geneva—7 mi. E., nr. North-av.; 104 acres; snap at $165 acre. Cicero 6100.

Indiana
4 A. farm—Level ground; 5 rm. house; gar., chicken house, cow barn.; elec.; all well built; new; priced to sell; 3½ mi. W. Crown Point. Phone or see Edwin Bennett, 335 S. Main, Crown Point, Ind. Phone 484.
Farm—130 productive acres, all under cultivation. 7 rm. house; dairy barn; electric. 4 mi. east of Crown Point. Priced to sell. Phone or see Edwin Bennett, 335 S. Main-st., Crown Point, Ind. Phone 484.
215 ac. and 280 ac.—2 complete sets farm bldgs. Will sell stock, equipment, and growing crops separately. Imm. poss. Requires $4,000 cash; 3½ mi. S. Crown Point. Information, Mr. Bates. 1554 W. 95th-st. Ced. 1134.
For Sale—120 A. acre farm; good land, buildings; excellent location; electricity. Will sell less if wanted. With or without stk., tractor and equip. Pr. to sell. Joseph Gudas, Winamac, Ind. R. 1.
320 acres—Extra good; 2 sets improvements; gravel road; 5 miles of Hoopeston, Ill.; $215. Goodell Farm Service. Loda, Ill.

Michigan
Walnut Lane Farm—75 A. level loam, 30 A. woods and pasture [game and fishing]; mod. 7 room house, elec., hot and cold running water, complete bath, built-in cab. sink; enclosed porches, screen-storm windows, landscaped yd. New garage, large henhouse, brooder house, large barn, all crops [hay, corn, wheat, fruit]; 3 cows, 5 pigs, 50 hens. Pr. now $7,500; ⅔ cash. Loc. 3 mi. east Bangor on M-43. Esther R. Foster, owner.
Real bargain—20 mi. north of Baldwin, Mich.; 80 a.; all fenced; 12 rm. house; barn 40x90; orchard; windmill; 10 a. woods; bldgs. insured for $3,800; pr. $2,100. Write or ph. S. T. Washington, 4012 South Parkway. Oak. 4190
40 a.—House, barn, chicken hse.; elec.; team, harness, 2 cows, farm tools, crops. $3,500; $1,500 cash, $25 mo. Erwin Tinney Co., Fremont, Mich.
20 A. near town, S. Mich.; fert. soil; fruits; 5 rms., elec., barn, etc. $3,000. $1,000 c. ROESSLER, 140 S. Dearborn.

REAL ESTATE—FARM LANDS
Michigan

Benton Harbor—Approx. 100 mi. from Chicago. One of the finest and best equipped 50 acre farms. On main Detroit-hwy. 2 mod. houses, baths, full base., beaut. landscaped. ½ mi. river frontage. Well equipped, mod. mach. Approx. 25 acres orchard, expect good peach, apple crop. Est. inc. $6,000. Live stock 80 hogs, 4 cows, chickens, ducks, riding horse. Have good fam. who will stay. Will sell this well located property for all or part cash. May consider well located lake frontage with acreage as part payment. Will show by appt. only.
Address J H 169, Tribune.
Good 80 A. farm—Nice modern house, good garage; large basement; barn. for quick sale. $9,500; also one of the best hses. in Paw Paw; fine loc.; gd. gar. ¼ a. of land only $12,000. Jesse Wilson, 813 E. Michigan-av., Paw Paw, Mich.

Wisconsin
68 acre farm overlooking Butternut Lake—1 mile from town; 29 acres cultivated; 9 cows, 2 heifers, 3 calves, 2 horses, 1 colt, 2 pigs, 50 chickens; 36'x76' barn, beautiful house, large hen house; all buildings in excellent condition. Must be seen to be appreciated. Address Theodore Jarosz, R. 1. Box 236, Butternut, Wis.
Railroad land grant lands, $4 to $5 per acre for good farm lands adapted for dairying, live stock, and grains; good roads, water, towns, and markets. Send for booklet No. 5, R. S. Claar, Land Dept., Soo Line, Minneapolis, Minn.
153 acre dairy farm for sale—Near highway 51; 90 acres under cult.; electricity and water in the house; 9 miles from Portage. Price $4,500.
Address H L 14, Tribune.
For Sale—10 [4 to 20] acre poultry and berry farms; near Baraboo, Wis. John R. Leatherman, Baraboo, Wis.
105 acres land—30 acres cleared with 50 ft. lake frontage. Loc. 3½ mi. No. of town. H. Lewerens, R. 2, Tomahawk.
180 A.—80 under plow; timber, buildings. Arthur Nelson, R. 3, Tomah, Wis.

POULTRY, CHICKS, & EQUIPMENT

IMMEDIATE DELIVERY.
Bussey's 5 deck Stack-A-Deck starter batteries, 500 chick capacity, all steel, contact heat; only $83 complete. See largest display poultry equipment in Chicago. Free catalog.
Bussey Pen Products, 5151 W. 65th-st. Chicago 38, Portsmouth 7440.
BABY CHICKS ON HAND.
BATTERIES — Starters and finishers. All equipment, Valentine Poultry Equip. Co. 565 Washington-blvd. Dea. 0447.

REAL ESTATE WANTED

SPOT CASH UP TO $500,000.
For business prop. Any size. Any location.
PETER TUTULES, INC.,
1554 E. 67th-st. Midway 5100.
5 rm. home in N. W. suburb—Small down paymt. or contract basis; nr. train. Address T 127, Tribune.
Spot cash for Chgo. Real Estate. South or Southwest side. Chas. E. Fox & Co., 5500 Harper-av. Plaza 6900.
Priv. party will buy for cash sm. farm or business in or nr. tn. State full details. Address G S 65, Tribune.
If you want $10,500 or less for your house, call 4-7 p. m. Central 2470.
5 or 6 r. hse. wtd.—N. or N.W. Close to trans. Address G Y 285, Tribune.
We are looking for a home or flat bldg. N. or N. W. Address G K 423, Tribune

REAL ESTATE FOR EXCHANGE

Will trade 80 acre Wis. farm for 6 room sub. house and $3,000 cash. Address T 130, Tribune.

REAL ESTATE—LOANS, MORTG'S

We help buy your home if you have not enough cash to pay down. Dea. 3010.

LOANS—PERSONAL & BUSINESS
Personal, Property, Salary

SOUTH SIDERS
ANY AMOUNT TO $300.
REGENT 5600
MUTUAL LOAN CO.
79th and Stony Island.
LOANS to $300—Men and Women.
FAMILY LOAN CORPORATION.
Convenient Offices See Phone Directory.
PERSONAL LOANS..........$25 to $300
C. C. ERD.
7 S. DEARBORN-ST. CENTRAL 4733.
SALARY AND FURNITURE LOANS.
T. B. WARD, INC.
8 S. Dearborn. R. 408. Randolph 2060.
COMMONWEALTH LOAN CO.
936 W. 63d-st. Rm. 1. Eng. 1711.
HOUSEHOLD FINANCE CORP.
4 S. Wabash. 13th fl. State 0151.
Loans—$10 to $300. L. T. Baker & Co. 30 W. Washington. R. 1407. Ran. 6151.

Business Loans
$300 to $100,000.
F. Boland, 9 W. Washington. Fra. 1966

SITUATIONS WANTED—MEN
Men—Stores and Offices

ACCT.—ILLINOIS CERTIF.; part time bkkpg., systems, taxes, audits; A-1 refs.; reas. Address T 446, Tribune.
Accountant—Young; university trained; several years mfg. exp.; position with future. Address T 179, Tribune.
Bookkeeper—A-1; age 43; interested in permanent position as full chg. bookkeeper, or accounting position with progressive organization.
Address T 375, Tribune.
Clerk—Office and sales exp.; age 28; ex-soldier. Merrimac 7260.

Executives and Managers
AVAILABLE
Aggressive young executive; 32; married; now employed as plant manager with 150 men; desires connec. with unlimited future in any industry, any location; physics and organic chemistry graduate with 10 years laboratory experience, all depts. of milk processing industry.
Address H K 49, Tribune.
Dischgd. from service—Not physically handicapped, 28 yrs. old, 2 yrs. college. Prior induction held position supervisor of standards, procur. contact repre. air craft machy., chief inspector jig and fixture, layout, processing, designing, special service engineering. Please write fully.
ADDRESS T 138, TRIBUNE.
Production Engineering Supervisor seeks position with well established concern with post-war future. Trained in production line layout, methods and procedure, tool and fixture designing. Address H L 5, Tribune.
7 yrs. manager furniture and appliance retail store; fine quality mdse.; knows purchasing, adv., display; personnel, etc. Store 50,000 sq. ft. Warehse. same. Would like Chgo. connect. Write Box 363, Covington, Ky.

Men—Professions and Trades
Painting and decor.—Interior-exterior; extra good work; refs.; reas. Ard. 8852.
Painting, decorating—Insured; reas. Home or commerical. Guar. Rog. 4760.
PRINTER FOREMAN.
Compositor and makeup; was owner of plant 24 yrs. Address X 554, Tribune.
SALES ENGINEER.
15 yrs.' experience, sheet metal, fabrication, railway equipment, refrigeration; available Jan. 1 or sooner; permanent post-war opportunity essential. G. Boswinkle, Edgewood Edition, Michigan City, Ind.

Men—Hotels, Restaurants
CHEF—Hotel, club, restaurant; Chicago or vic. Address T 203, Tribune.
Manager for cocktail lounge; active bartender, union; $50-$60 week; expd.; best ref. Address T 113, Tribune.

Farm and Garden Help
Exp. young married man wants farm job; prefer managing; exp. in dairy or fat stock; four years vocational agri.; also cttl. in jdg. Address H L 2, Tribune

Salesmen
Salesman—Coll. tr.; pres. empl. $4,000 yr.; des. chge. with up and coming concern; will travel; car; agress., rel., age 37, draft exempt; exc. refs.; details on interview. Address T 286, Tribune.
Manufacturer's sales agent for Ill. just starting business. What have you? Address T 298, Tribune.

Miscellaneous
Truck with driver—Mack Jr. truck 1¼ ton panel. Steady. Grovehill 0563.
TRUCK DRIVER—THOROLY RELIABLE. ADDRESS T 115, TRIBUNE.
Hon. dischged. serviceman desires position with construction co. Jun. 6992.

SITUATIONS WANTED—WOMEN
Women—Stores and Offices

ACCOUNTANT-STENO. — Full charge; experienced. KEDZIE 7894.
GAL with correspondence, publg., and adver. exp. desires interesting, meaty job. Address T 349, Tribune.
Home addressing by reliable, expd. woman; will call and deliver. Address T 218, Tribune.
SECY. OR CLERICAL homewk.—9 yrs. exp. Com. 8266 after 7 p. m.

Executives and Managers
Mgr. for apt. hotel or apt. bldg.—Exp.; educated; capable of meeting public. Address T 389, Tribune.

Women—Household Help
HSKPR.—Mid.-aged; bus. man's home; full chg.; no sm. child. Pull. 7869.
Laundress—Plain bundles to wash by hand. B. Gardner. Ken. 1845.
Practical nurse for aged woman — Chronic case. N. S. Buc. 7298.
Refined young woman with 6 mos. child desires empl. as companion and light hskpg. Palisade 1645.

Women—Couples
Filipino-American wants city or suburb position in small family—Furn. fair ref. Address T 108, Tribune.
Jap-Am. cook, hsemn.—Exc. ref.; top wages, sm. fam. Nishi. 4948 Blackstone.

Miscellaneous
Loving care of children by hr. or day. Mrs. Seehafer. Ard. 6822.
Want to manage apt. building on south side. Can do typing. Dorchester 7386.

TRADE SCHOOLS—MEN

ELECTRICITY—RADIO.
"Learn by Doing"; prepare for a good post-war job now; day or eve. Call, ph. or write any day, or Mon. or Thurs. eve.
H. C. LEWIS, PRESIDENT.
COYNE ELECTRICAL SCHOOL.
502 S. Paulina, Chicago 12 Illinois. Phone SEEley 7722.
RADIO BROADCASTING.
Our former students are employed in radio all over the U. S. announcing, acting, writing, newscasting. DAY or EVE. Ph. WAB. 6762, or write or call COLUMBIA COLLEGE.
Fine Arts Bldg., Michigan near Congress.
MACHINIST trade. Tool and Die and short Lathe course. Get FREE book. Allied School of Mechanical Trades. 609 W. Lake, Chicago. Che. 3300.
Learn Freight Traffic—Day or Eves. Call, write Freight Traffic Institute 176 W. Adams. Dept. T-16. Ran. 2330

TRADE SCHOOLS—WOMEN

CHICAGO COMMERCIAL COLLEGE.
COMPTOMETRY COMPLETE......$35
All branches of business training.
LOWEST RATES, FREE CATALOGUE
127 N. DEARBORN. FRA. 4803.
Become a FASHION or PHOTO Model
Call or write for free test chart.
JO KEITH, 14 W. Lake-st. Dea. 0134.
FASHION AND PHOTO MODELING.
Apply PATRICIA STEVENS, INC.
30 W. WASHINGTON. DEA. 1462.
Marinello System of Beauty Culture. Gertrude Hale School. 162 N. State-st.
Speedwriting — Typing, Comptometry. Chicago Business College. 190 N. State.
Learn BEAUTY CULTURE—Only $75 HEIM BEAUTY SCHOOL. 6 E. Lake-st.

DRESSMAK'G; MILLINERY SCHOOLS
Dress Designer. Patterns. Dressmaking. Millinery. Forest Academy. 36 S. State.

AUTOMOBILES FOR SALE

FOR YOU!!
AND YOU!!
AND YOU!!
IT'S UNIVERSAL
—500 CARS—
Wholesale Prices
IMMEDIATE DELIVERY
Come In and Drive
A Car Home Today
1942 STUDEBAKER SEDAN....$1,095
1942 FORD CLUB COUPE.......$1,195
1942 PONTIAC SEDANETTE....$1,295
1942 CHEVROLET SEDAN.......$1,195
1942 LINCOLN CUST. 7 PASSENGER.
ONLY 1942s NEED OPA.
1941 FORD SEDAN...............$895
1941 PLYMOUTH SEDAN..........$995
1941 CHEVROLET SEDAN..........$995
1941 OLDSMOBILE SEDAN.......$1,095
1941 PONTIAC CLUB SEDAN....$1,195
1941 BUICK SEDAN..............$1,295
Most Cars Equipped with Radios, Heaters and 5 Matched Tires
1940 FORD TUDOR...............$695
1940 CHEVROLET 4 DR. SED......$795
1940 OLDS TORPEDO 4 DOOR.....$895
1940 PONTIAC 2 DOOR............$795
1940 BUICK SEDAN...............$995
1940 BUICK 7 PASSENGER.....$1,195
245 WORKINGMEN'S BARGAINS
1939 PLYMOUTH 4 DOOR..........$495
1939 OLDSMOBILE SEDAN.......[illegible]
1939 FORD SEDAN...............[illegible]
1939 CHEVROLET TUDOR.........[illegible]
1939 DODGE SEDAN...............[illegible]
1939 PONTIAC 2 DOOR............[illegible]
1939 BUICK CLUB COUPE.........[illegible]
1938 DODGE SEDAN...............[illegible]
1938 PLYMOUTH SEDAN...........[illegible]
1938 BUICK SEDAN...............[illegible]
1938 NASH TUDOR.................[illegible]
1938 OLDSMOBILE SEDAN.........[illegible]
1938 PACKARD SEDAN.............[illegible]
1938 PACKARD CONVERTIBLE..$695
Ask About the Famous Universal Lo-Cost Credit Plan
1937 PACKARD 120 SEDAN.....$495
1937 FORD SEDAN.............$345
1937 OLDSMOBILE SEDAN.......[illegible]
1937 PLYMOUTH SEDAN.........[illegible]
1936 CHEVROLET TOWN SED.....[illegible]
1936 FORD TUDOR SEDAN.......[illegible]
1936 FORD SEDAN..............[illegible]
1935 BUICK SEDAN.............[illegible]
1935 CHEVROLET SEDAN........$145
1938s—1937s—1936s—1935s
79 CONVERTIBLES
47—1942 MODELS
UNIVERSAL MOTORS
2525 S. MICHIGAN
EVES. TILL 9. ALL DAY SUNDAY.

LYNCH
Has the Selection
AT
CEILING PRICES
'41 Buick 7 passenger sedan.
'41 Buick Roadmaster sedan.
'41 Buick Special sedanette.
'41 Pontiac Streamliner sedan.
'41 Olds. 6 cylinder sedanette.
'40 Olds. Club coupe; hydramatic.
'40 Plymouth conv. club coupe.
'40 Buick Super sedans [4].
'40 Olds. 4 door sedans.
'40 Chevrolet Business coupe.
'39 La Salle 4 door sedan.
'39 Chevrolet 4 door sedan.
'38 Packard convert. coupe.
'38 Olds. "6" 4 door sedan.
'38 Nash "6" 4 door sedan.
'37 Dodge 4 door sedan.
'37 Packard "6" 4 door sedan.
'37 Ford 60 h. p. tudor.
15 CONVERTIBLES
75 OTHERS
Most Cars Have Radios, Heaters
5330 IRVING PARK MUL. 1800

Martin's Warehouse
WE HAVE 75 LOW MILEAGE
EASTERN CARS
THAT WILL BE SOLD
TO THE PUBLIC
WHILE THEY LAST
WILL ACCEPT TRADE

'42 Plym. spec. 4 d.	'42 Willys 4 d. sed.
'42 Chev. sp. cl. cp.	'42 Merc. fordor.
'42 Pontiac 2 dr.	'41 Olds. sedanette.
'41 Pont. sedanets.	'41 Olds. 4 dr. sed.
'41 Buick sednts.	'41 Buick 4 d. sed.
'41 Pack. Clip. sed.	'41 Plym. sta. wag.
'41 Chev. 6 cl. cp.	'41 Chev. 2 door.
'41 Chev. Fleetline.	'41 Stude. cl. cpe.
'41 Plym. sp. 4 dr.	'41 Olds. convt. cp.
'41 Pont. convt. cp.	'41 Buick conv. cp.
'41 Chev. conv. cp.	'41 Nash 2 door.
'41 Ford tudor.	'40 Buick sup. sed.
'40 Chev. conv. cp.	'40 Plym. sup. cp.
'40 Ford coupe.	'40 Plym. conv. cp.
'40 Olds. 4 dr.	'40 Buick 7 pass.
'40 Chev. 2 dr.	'39 Buick sp. sed.

OPA required on '42 models only.
730 E. 61ST-ST.
HYDE PARK 8600
OPEN 9 A. M. TO 5:30 P. M.

Buick—1941 4 dr. sedan, radio, heater; very low mileage; tires like new; car runs and looks like new. See this car if you want carefree transportation for the duration; priced below ceiling. Tom Harrigan, Inc., 440 Madison-st., Oak Park, Ill.

Buick—1941 sed.; brand new
7 PASS.; W. W. 6 PLY TIRES.
SOUTH CHICAGO BUICK
8600 COMMERCIAL

B-U-I-C-K-S
'39 ROADMASTER 4 DOOR SEDAN. Radio, heater, white wall tires. A warranty car below ceiling. Price $1,275.
'40 SPECIAL SEDAN, $1,056.
6527 Roosevelt. Law. 7800. Open eves.
BUICK—1939 SPECIAL "40".......$695
BUICK—1937 ....4 DR....$345
5 pass.; 5 like new tires; radio, heater.
BELOW CEILING.
BRADY. 6323 S. ASHLAND.
BUICK—1941.
CONVERTIBLE CLUB COUPE
Excellent matched tires, all access.
2014 W. OGDEN, NEAR DAMEN.
Buick—'39 special 4 door sedan; perf. cond.; heater; just overhauled; reas. Call aft. 6 p. m. 1421 N. Rockwell 3d floor, front.
BUICK—1942 LIMO.; 7 PASS.; OPA.
BUICK—1941 LIMO.; 7 PASS.
BUICK—1941 CONVERT. SEDAN
8959 S. ASHLAND.
Buick—1938 4-door sedan; perfect condition; radio and heater. Owner. Ber. 7830, after 6 p. m. 2229 N. Lawler.
BUICK—1941 CENTURY 8 passenger sedan; radio, heater. MUST SELL. 640 MADISON-ST. OAK PARK.
Buick—1938 7 pass. sedan. Like new. Trade for small car. 930 E. 47th-st.
Buick—'41 Roadmaster; rad., htr.; 5 like new tires. 4748 W. Chicago.
Buick—'40 spec. convertible cpe.; rad., htr.; sac. Aft. 6 p. m. Hinsdale 3187.
CADILLAC '41 75 7 P. FLEETWOOD.
CADILLAC '40 75 7 P. FLEETWOOD.
2 OF THE MOST gorgeous cars ever offered. They're like new. Will sell BELOW CEILING.
F-E-L-Z. 1132 DIVERSEY.
CLOSED SUNDAY.
CADILLAC—'39 7 pass. 75 Fleetwood sedan. In storage 3 years. Like new. Private party. See at 3545 Broadway. Lak. 7977.
Cadillac—1938 Fleetwd. 75 sed.; w.w.'s. Very low mil. Like new. Will sell far below ceil. 741 N. Trumbull. Nev. 2798.
Cadillac '41—67 black sedan; w. w. tires; almost new. sell below ceiling price. Kenwood 2300.
Cadillac—1940 sedan; 7 pass.
TERMS. TRADE. 8959 S. ASHLAND.
Cadillac—'41 4-dr. sed. 62; fully eqpt. Perf. cond. 1330 E. 53d. Pla. 9069.
CHEVROLET—'37 2 DR. SEDAN
Rad., htr., good tires and mech. cond.
KELLEY CAR CO.
1212 Chicago-av., Evanston. Uni. 8100.
CHEV.—1938 ....$395
CHEV.—1939 ....$645
5 pass.; 5 like new tires; radio, heater.
BELOW CEILING.
BRADY. 6323 S. ASHLAND.
CHEV.—'41 DE LUXE SEDAN; rad. htr.; good tires; nice finish. Priced below new ceiling at $1,065.
MORE THAN 50 OTHER BARGAINS.
CLARK-MAPLE CHEV., 1038 N. Clark.
Chevrolet — 1941 convertible coupe; fully eqpt. 5820 S. Western. Rep. 5210.
Chev.—'35 2 dr. sed. Will give gd. service; looks, runs gd.; $195. Berk. 5869.
De SOTO—'37....OVERDRIVE....$345
5 pass.; 5 like new tires; radio, heater.
BELOW CEILING.
BRADY. 6323 S. ASHLAND.
DODGE—1940
4 DOOR SEDAN.
RADIO; HEATER; GOOD TIRES.
STUDEBAKER
1836 RIDGE-AV., EVANSTON.
OPEN SUNDAY.
DODGE—1936
5 pass. trunk sedan; heater; 5 tires; black finish. A real buy; sacrifice.
3939 WASHINGTON
D-O-D-G-E
'41 2 dr. sed.; r., h.; low mil.; $1,219. Also '41 sport sedan and '41 town sed. W. w. tires; radio, htr., fluid drive.
6527 Roosevelt. Law. 7800. Open eves.
DODGE—1941 FLUID DRIVE....$1,095
DODGE—1938 ....$525
5 pass.; 5 like new tires; radio, heater.
BELOW CEILING.
BRADY. 6323 S. ASHLAND.
Dodge—'41 luxury liner 4 dr. sedan. Like new; fluid dr. 6156 N. Western.
'41 FORD SUPER DE LUXE
4 door sedan; radio and heater; also 6 cyl., 2 door sedan with radio and htr.
ALL CARS IN SHOWROOM.
Murphy Dodge Dlr., 2650 N. Cicero-av.
FORD—1942 Tudor........$1,238
8 cyl. with radio, heater.
Will pass for new, with OPA.
BIRD-SYKES, 2235 MICHIGAN
FORD—1938 MODEL "85".......$445
FORD—1937 ....$245
5 pass.; 5 like new tires; radio, heater.
BELOW CEILING.
BRADY. 6323 S. ASHLAND.
Ford—1938 20 passenger bus. Call Arlington Heights 1411.
Ford—'41 conv. cl. cpe.; R. H. $1,388
H. D. Maggio Nash, 1637 N. Cicero-av.
Graham Coupe—1937.......$445
CEILING PRICE, $631.
Supercharger with radio
6 cyl. Good tires. Very economical.
Bird-Sykes, 2235 Michigan

AUTOMOBILES FOR SALE

GENERAL MOTORS
DEALER
OFFERS YOU
100 Beautiful Cars
COME IN AND SEE
THESE BARGAINS
Most below-ceiling
EVERY CAR PERFECT
'42 Packard sed.; a beauty.......OPA
'41 Chev. sedan; rad., htr........Barg.
'41 Cadillac sed.; rad., htr......Barg.
'41 Ford sup. de luxe sed.; r., h..$995
'41 Buick super.; radio, heater...Barg.
'41 Plymouth sp. de luxe; r., h..$1,045
'40 Pontiac sed.; rad., htr.........Barg.
'40 Stude. Champion; rad., htr....$869
'40 Plym. de luxe sed.; rad., htr..Barg.
'40 Olds Cruiser sed.; rad., htr...Barg.
'40 Buick 4 door; radio, heater..Barg.
'40 Pontiac sed.; rad., htr.........$931
'40 Nash 6 conv. cl. cpe.; r., h...Barg.
'39 Buick special sed.; rad., htr..$695
'39 Chev. sedan; radio, heater....$675
'39 Ford sedan; rad., htr.........Barg.
'39 Pont. "6" dr. sed.; like new..Barg.
'39 Pont. cl. cp.; r., h., per. cond.$745
'39 Packard sedan; radio, heater..Barg.
'38 Dodge sed.; rad., htr.........Barg.
'38 Buick sp. 4 dr.; best in town..$595
'38 Chev. mst. de l. sd.; r., h.; per..$490
'38 Ford 5 pass. sed.; r., h......Barg.
'38 Pont. de l. sd.; r., h.; lk. new.Barg.
'38 Olds 4 dr.; like new; r., h....$645
'38 Plym. de l. d.; r., h.; perf....$595
'37 Packard 6 sedan..................$445
'37 Buick sedan; r., h.............Barg.
'37 Dodge sedan; rad., htr.........$395
'37 Pontiac coupe; rad., htr......$465
'37 Olds. club coupe; rad., htr...$395
'36 Ford sed., Barg. | '35 De Soto sd. $175
'37 Chev. sed., Barg. | '36 Dodge sed. $175
'37 Pont. sed. $295 | '37 Ford sed., Barg.
'37 DeSoto cp. Barg. | '37 Olds sed., Barg.
ALL HAVE 5 GOOD TIRES
IMMEDIATE DELIVERY
PEOPLE'S PONTIAC
3152 Ogden at Kedzie
OPEN EVES. TILL 9—ALL DAY SUN.

RATIONING
OF USED CARS
N-E-X-T?
MANY PEOPLE
WHO CAN NOW
B-U-Y
WILL BE "FROZEN"

	Ceiling Price	Our Price
'41 Chevrolet 4 dr. sedan	$1,045	$945
'39 OLDS conv. cpe.	950	950
'42 Plym. 4 dr.; OPA	1,250	995
'41 Plymouth 4 dr.	1,150	995
'39 LIN.-Zep. sed., equip.	1,413	Sac.
'42 Chevrolet 4 dr. sed.	1,190	995
'41 De Soto 4 dr. sed.	1,325	1,195
'40 Buick conv. sed.	1,900	1,395
'40 Chevrolet sedan	895	895
'41 Pontiac sedanette	....	Sac.
'42 Pontiac sedanette	....	Sac.
'40 Ford sedan	840	795
'42 Pontiac cust. sd.; OPA		Sac.
'40 Buick sedan	1,200	1,195
'37 OLDS 4 d. sed., equip.	613	545
'41 Buick special sedan	1,505	1,495
'41 Pontiac torp. sed.	....	Sac.
'39 Packard Club cpe.	1,010	895
'41 Ford sedan	1,075	1,045
'42 CADILLAC 7 p., hydra.	OPA	OPA
'41 Olds 4 door sedan	1,468	1,468
'41 Dodge sedan	1,260	1,245
'42 Ford cl. cpe.; OPA	1,305	1,295
'42 Buick Sp. sed.; OPA	1,745	1,745

Most Cars Have Radios and Heaters.
THESE CARS PROTECTED
BY A WRITTEN OPA
AUTHORIZED GUARANTEE
FOR 30 DAYS AT
HONESTLY ADVERTISED
WHOLESALE PRICES
BUY WHERE DEALERS
MAKE THEIR HEADQUARTERS.
4849 N. WESTERN
CLOSED SUN. OPEN EVES. TILL 10

CEILING PRICES
'41 PONTIAC 4 dr. sedan; r., h.....???
'40 STUDEBAKER Cham. cpe.; r., h..???
'39 FORD sedan; r., h.............???
'39 BUICK Special sedan; r., h....???
'37 OLDSMOBILE 6 pass.; r., h....???
'36 LINCOLN 7 pass. sedan; r., h..???
4464 BROADWAY
OPEN EVES. TILL 9. ALL DAY SUN.

Graham Coupe—1937.......$445
CEILING PRICE, $631.
Supercharger with radio
6 cyl. Good tires. Very economical.
Bird-Sykes, 2235 Michigan

Hudson—1940 coach; excel. tires; price $775; need cash; call 6-9 p. m. daily; before 10 a. m. on Sun. Irv. 5216.
La Salle—1940, 4 dr. tr. sedan; original black finish exceptional; low mileage, radio, heater. To be sold below ceiling. Good trans. for years. Tom Harrigan, Inc., 440 Madison-st., Oak Park, Ill.
La Salle phaeton—1928; low mil.; like new. Good tires. 6156 N. Western.
LINCOLN ZEPHYR '42
5 PASSENGER COUPE-SEDAN.
6 PASSENGER 4 DOOR SEDAN.
Both cars have low mileage. Radio, heater, and overdrive. OPA certificate necessary.
J. A. LAVERY MOTOR CO.
Authorized Ford Dealer.
6127 Cottage Grove. Open eves.
LINCOLN ZEPHYR '38—4 DR. SED. Low mileage; nearly new tires; heater. Below ceiling price.
2125 Bradley-pl. Buc. 0669.
Lincoln Zephyr—1940 fordor; radio, htr.; overdrive; exceptionally fine car. 400 Lake-st., Maywood.
LINCOLN—'41, 7 PASS. SED.; rad., htr.; low mil. Priced considerably under ceiling. 6115 N. Clark.
Mercurys—'39, '40, '41
YOUR CHOICE WHILE THEY LAST. Convertible club coupes, 2 and 4 door sedans. Low mileage; high rubber, radio and heater. May be purchased at ceiling price.
J. A. LAVERY MOTOR CO.
Authorized Ford Dealer.
6127 COTTAGE GROVE. Open eves.
Mercury—1941 convertible 5 pass.; exactly like new. Driven by one owner. Never off of city streets; $1,195. 1647 S. PULASKI. Crawford 1647.
'41 NASH "600" 4 DOOR SEDAN
Overdrive, radio, heater; beautiful two tone blue; excl. w. w. tires; reas.
ALL CARS IN SHOWROOM.
Murphy Dodge Dlr., 2650 N. Cicero-av.
NASH—'40 CONVT. CLUB CPE.
Clean car. Top good. Below ceiling.
KELLEY CAR CO.
1212 Chicago-av., Evanston. Uni. 8100.
NASH '41 AMBASSADOR
6 cyl. sedan; heater, overdrive. Excellent tires; very clean car.
STUDEBAKER, 6335 Broadway.
NASH—1940......."6" CYL.......$795
5 pass.; 5 like new tires; radio, heater.
BELOW CEILING.
BRADY. 6323 S. ASHLAND.
Nash—'39 Amb. 4 dr. sed.; r., h.; tires, paint like new; low mil. 2512 Archer.
OLDS 6—1940 SEDAN......$1,050
De Luxe model "70"; radio and heater. Under ceiling. Guaranteed like new.
Bird-Sykes, 2235 Michigan
OLDS—1939........"6" CYL.........$655
OLDS—1938........"6" CYL.........$545
OLDS—1937........"6" CYL.........$425
5 pass.; 5 like new tires; radio, heater.
BELOW CEILING.
BRADY. 6323 S. ASHLAND.
OLDS 6—1940 SEDAN......$1,050
De luxe model "70"; radio and heater. Under ceiling. Guaranteed like new.
Bird-Sykes, 2235 Michigan
OLDS—'41 HYDRAMATIC DE LUXE SEDAN; A REALLY LOW MILEAGE, WELL KEPT CAR; SACR.; WILL TRADE. McCUE, 1132 DIVERSEY.
Olds.—'42 2 dr. sed.; radio, htr. Need OPA. Will trade.
Central Olds Sales-Service
1241 N. Wells. Wht. 2180.
Olds—'41 78 8-cyl. hydra.; 4-dr. sed.; radio, htr.; 4 like new pre-war tires; private party. Mul. 6317.
Packard 12—1938 maroon conv. cpe.; executive's car, used very little last 2 years. See Mon., 1424 Elston-av., Holland Coal Co.
Packard—1935 7 pass. sedan; immaculate; low mileage; tires perfect; outstanding val. 400 Lake-st., Maywood.
PACKARD—1938 SEDAN; 7 PASS.
TERMS. TRADE. 8959 S. ASHLAND.
Packard—1941 sedan, 110 special.
TERMS. TRADE. 8959 S. ASHLAND.
Pack.—'37 de l. club sed.; tw. 6; $335. Take trd. 1431 W. Huron. Mon. 4721.
PACKARD—1940 Victoria convertible. COOK COUNTY DIST., 1340 W. 63D.
Plym. Spec. De L., '41.....$1,075
5 pass. black touring sedan in black. Looks and runs like new.
BIRD-SYKES, 2235 MICHIGAN
PLYMOUTH—1939 ....$545
5 pass.; 5 like new tires; radio, heater.
BELOW CEILING.
BRADY. 6323 S. ASHLAND.
Plymouth—'34 sedan, original paint like new; new rings and main bearings. Owner. Bit. 2775 and Del. 3050.
Plymouth—1940 2 door sedan, radio and heater, good tires. 4450 N. Clarendon. Sunnyside 5790.
PLYMOUTH—'41 Spec. de l. 4 dr. sed. Radio, heater. Check this one. Lanahan, Inc., 2522 & 2542 Michigan.
Plym.—'42 club cpe., spec. de lx.; rad. htr.; orig. tires; like new. OPA. We trade. Hub Mtr. 2473-91 Milwaukee.
PLYMOUTH—'41 CONVERTIBLE cpe. BRAUD, 6647 S. WESTERN.
Plymouth—'39 4 dr. sedan; $425; private. 6228 S. Kolmar-av. 1st fl.
Plymouth—1936 sedan, $175 full price. 1204 S. WESTERN-AV.
Plym.—'36 de luxe sedan; good tires, heater; $295. 1350 N. Pulaski-rd.
PONTIAC—'40 Torpedo Sedan. De Luxe, 6 pass.; radio, htr.; ceiling pr.
WALTON, 2301 S. MICHIGAN
PONTIAC—1940......"6" CYL......$795
5 pass.; 5 like new tires; radio, heater.
BELOW CEILING.
BRADY. 6323 S. ASHLAND.
Pontiac—'41 2 dr. Torpedo sedan; radio, htr.; good tires; can be seen at 4053 N. Ayers-av. Priv. party.
Pontiac—'41 4 dr. sedan, $1,280; guaranteed. Esserman Motors, 6130 Cottage Grove.
PONTIAC—'41 STREAMLINER SED. MUST SELL; MAKE OFFER. MR. OLESON, 1132 DIVERSEY.
Pontiac—1936 coach; 6 cyl.; gd. tires; radio, htr.; very clean. Owner. Jones. 3602 N. Seeley. Wellington 9127.
PONTIAC—'40 TORPEDO SED. Priced at ceiling. 6115 N. CLARK.
Pontiac—'37 4 door sed.; 5 good tires, rad., htr.; $395. 1350 N. Pulaski-rd.
Pontiac—'41s, '40s, '39s, '38s.
TERMS. TRADE. 8959 S. ASHLAND.

AUTOMOBILES FOR SALE

WE HAVE
THE CAR YOU WANT
AT THE PRICE
YOU WANT TO PAY
Largest and Finest
SELECTION IN CHICAGO.
We Finance All Deals
IMMEDIATE DELIVERY
'41 Buick convert. cl. cpe.; r., h..Barg.
'42 Nash Amb. sed.; r., h., o'd....OPA
'41 Buick sedanette; radio, htr...Barg.
'41 Buick 5 p. club cpe.; r., htr..Barg.
'41 Buick Super sed.; rad., htr...Barg.
'41 Cadillac sedan; radio, htr....Barg.
'41 Hudson sedan; radio, heater..$895
'41 Nash 6 cyl. sedan; r., h., o'd.Barg.
'41 Olds. sedanette; radio, htr..$1,295
'41 Pontiac sedan; radio, heater..Barg.
'41 Plymouth sedan; radio, htr....$975
'40 Buick spec. sedan; rad., htr...$895
'40 Buick Limited sed.; rad., htr.Barg.
'40 De Soto sedan; radio, heater..$795
'40 Dodge sedan; radio, heater...$795
'40 La Salle sedan; radio, heater..Barg.
'40 Olds. 5 p. club cpe.; rad., htr.Barg.
'40 Pontiac sedan; radio, heater..$795
'40 Plymouth sedan; radio, heater.$695
'40 Studebaker sedan; rad., htr...$695

GOOD CARS CHEAP
'39 Buick sed. $695 | '36 Dodge sed. $175
'38 Chrys. sed. Barg. | '36 Olds. sed. $[illegible]
[illegible]
150 OTHER CARS
Perfect and Fully Guaranteed
DOYLE'S, EST. 25 YRS.
OPEN EVENINGS. ALL DAY SUN.
6111 S. HALSTED-ST.

'41 Stude. Champ. Club Cpe.
Overdrive, radio, heater; tires are absolutely like new; ceiling price.
CARS IN SHOWROOM.
Murphy Dodge Dlr., 2650 N. Cicero-av.
Studebaker—'42 sedan, Champion; rad., heater; ceiling price $1,192, O. P. A.; like brand new. 2247 S. Michigan.
WILLYS—1938 coupe, $295. Private party. 5452 N. Clark-st. Edg. 6666.

AUTOMOBILES WANTED

No Ballyhoo Claims
BUTTERFIELD 9247
Call LEE and MURRAY
WE ARE FROM CHICAGO
WE WILL PAY THE HIGHEST
PRICES IN AMERICA
Over the Phone or Come Out
ANY MAKE—'35 TO '42
SPOT CASH
7057 STONY ISLAND

M-U-R-P-H-Y
"THE SMILING IRISHMAN"
Offers You:
1. CEILING PRICE.
2. No bickering.
3. Courteous treatment.
4. Fair dealing.
You See We Are Direct Factory New Car Dodge Dealers and Have Our Reputathion to Maintain. So Stop In or Give Murphy a Call.
BERKSHIRE 6600
2650 N. CICERO
EST. A QUARTER OF A CENTURY.

WE BUY 'EM
WE SELL 'EM
WE TRADE 'EM
GIVE BOOT—TAKE BOOT
SWAP 'EM
GIVE ALL THE LAW ALLOWS
Crosstown Motor Co.
4655 W. WASHINGTON
ESTEBROOK 2226

PACKARD
PAYS HIGHEST PRICES
FOR LATE MODEL
PACKARDS
Packard—Evanston
1735 E. RAILROAD
GRE. 7100 HOL. 2120

POST-WAR PLANS
INCLUDE SELLING YOUR
PRESENT CAR NOW!
WE PAY TOP CASH!
MARTY OPPMAN MOTORS
BERKSHIRE 6140
2035 N. CICERO-AV.

WE BUY
All Makes and Models
Regardless of Year or Cond.
At Highest Possible Price.
C. W. Marquardt Co.
Chrysler and Plymouth Dealer
44 N. LARAMIE COL. 8940

WE WILL PAY YOU
TOP CASH
32's to 42's
KILDARE 8600
We Will Come Out
5200 MILWAUKEE

WILL BUY YOUR CAR
BY TELEPHONE
SOUTH SHORE 7021
7711 STONY ISLAND

WE PAY
CEILING PRICES!
NO ARGUMENTS
BERKSHIRE 3133

WE NEED YOUR CAR!
WILL PAY SPOT CASH
FOR ANY CAR FROM '35 TO '41.
REGARDLESS OF CONDITION.
All phones, Hemlock 4411

WE NEED ALL MAKES
AND MODELS OF CARS.
PAY ALL CASH
Drive in—Parking free—or phone us.
GLEN E. HOLMES, INC.
30 W. LAKE-ST. RAN. 7171.

WANT TO SELL YOUR CAR?
GET OUR SPECIAL DEAL
TRIANGLE MOTORS
7743 STONY ISL. SAG. 6771

LOOK NORTHSIDERS LOOK
CLEAN CARS ANY MODEL
"JOCKE" JOUGHIN
3333 N. Ashland Lak. 3377

North Side Packard
PAYS HIGHEST PRICES
1809 DEVON-AV. BRL. 3100

A Safe Place to Sell
JAMES LEVY BUICK CO.
ASK FOR MR. ZENDER.
2257 S. MICHIGAN. CALUMET 4626.

LINCOLN ZEPHYRS
41S AND 42S.
WRIGHT, 1822 RIDGE, EVANSTON.
UNIV. 0543 OR ROG. PK. 8842.

We will buy one or your complete stock of cars, tools, and equipment. All replies confidential. Derby Motor Sales, 7300 Stony Island. Plaza 2277.
Wanted—Oldsmobile, 1940 hydra., 6 cyl., only if in perfect shape and very clean. All cash. Give all details. Irving, 6938 Windsor-av., Berwyn.
TOP CEILING PRICES PAID
IRVING PARK PONTIAC
5010 IRVING PARK. PENS. 3436.
WE PAY TOP CEILING PRICES
FOR YOUR CAR.
8019 Cottage Grove. Radcliffe 1055.
TOP CEILING—NO DELAY
BUCKINGHAM 1333
WE PAY CEILING PRICES FOR ALL MAKES AND MODELS.
LONGBEACH 9172.
Have cash for clean car or sedan delivery; from owner; no junks. Address Y 242, Tribune.
Interested in buying good late model cars. Will pay cash.
B. M. James. Sheldrake 6735.
Wanted—Clean 5 p. cars from owners; '36-'41 models. Have all cash. Mr. Johnson. Lon. 1300 or Hol. 0925.
Have all cash for '40 and '41 cars—Must have good tires, be in good cond. 4925 MADISON-ST. AUSTIN 4955.
Want clean '36 to '41 cars—Any make. Will pay very high prices. Lon. 9182.
Wanted—Wrecked cars or cars that need repair work; '36 to '42. Calumet 1231.
STATION WAGON, LATE MODEL
DEA. 8800, EXTENSION 257.
Want to Sell Your Car for Cash? C. ZEPP, 2950 Lawrence. Jun. 3310.
100 CARS NEEDED AT ONCE. Will pay cash. Stewart. Jun. 8717.
Do you want top dollar for your car? Call Humboldt 6574 any time.
Pontiacs—'37-'39, clean. Before 5 p. m. 2703 S. Central Pk.
Top dollar for your car—Any make, year, model. Dodge Dlr. 3238 Jackson
Wanted—From orig. owner, low mil. car, '36 to '39. Albany 0808.
Highest cash prices paid for wrecked, junked cars and trucks. Armitage 3500
Will pay all cash for good used '35, '36, '37 cars. Rockwell 0575, call Fred.
Will pay top price for clean '42 4 dr. Mercury; have priority. Mul. 1800.
WAR WORKER DESIRES GOOD CAR. ROG. 0311. DAYS. ASK FOR JESS.
'40 or '41 Chevrolet or Plymouth club coupe; all cash. Mulberry 8937.
ANXIOUS TO BUY—'41 Ford convertible or sedan for cash. Village 5156.
Need cars regardless of price. Call anywhere. Nevada 5897.

AUTOMOBILES WANTED

GET THE LAST
$—DOLLAR—$
FOR YOUR CAR
IN ANY
C-O-N-D-I-T-I-O-N
'36s to '42s
I'll come out—Phone
MR. STEWART
SEELEY 0-6-0-7

WEST SIDE BUYER
E. C. Schneider pays ceiling.
4525 W. MADISON.

TRUCKS, TRAILERS AND TRACTORS

3 24-ft. van trailers; vac. brakes. D-500 Int. C. O. E. tractor, complete. White C. O. E. with 24 ft. van trailer. Diam. T '39—614 model, air brakes. [3] D 35 Int. tractors with D 40 mtrs. 5 dump trucks with 3-10 yd. bodies. D 40 Int. with 24 ft. refrig. trailer. Diam. T 509 with 22 ft. steel trailer. 3 1½-ton panels. Also 3 pickups. 45 to choose from. 2100 S. Western.
RUBY HAS THE TRUCKS
1938—Ford ½ ton panels.
1934—Chev. ½ ton panels.
1934—Int. ½ and 1½ ton panels.
1936—Diamond T 1 ton panels.
1937—Diamond T 1 ton panels.
1936—G. M. C. 4 year dump truck.
7155 STONY ISLAND. FAI. 6600.
EVERY DAY TILL 8 P. M. SUN. 10-5.
[illegible] Cummins diesel tractors.
[illegible] Cummins diesel tractors.
4—W.A. 20 & 22 White tractors; air br.
1—C.O.E. White tractor; air brakes.
1—6 wheel Mack tank truck.
1939—Ford P. U.-5 panel trucks.
Yards 6880. 2405 S. Ashland-av.
10-1½ ton Diamond T chassis, 2-2½ ton Dodges, 1 B. L. 6 cylinder Mack. Above trucks in A-1 shape. 1811 W. 33d-place. Laf. 2000.
Late model Freuhauf—24 ft. long reefer trailer, air brakes, good 9.00x20 tires. Ready to go. Ask for Mr. Smith's trailer. 3315 S. Parnell-av.
Private party—'39 Ford chassis and cab, 8.25x20 tires; motor perf.; truck in A-1 shape. Can be seen at Tripp 16 Garage. Lawn. 3857.
Tractors, semi trailers, and cars for sale or trade—Transport Auto Sales, 1558 S. State. Victory 9434.
TRUCKS FOR HIRE.
By tonnage or piecework. Orzak Cartage Co., 1641 Cermak. Che. 4370.
Will sell comb. K-7, D-40's tractors and tandem trailers, 2 individuals; equip.; must work for us. 3031 S. Shields.
FORD—1937 ½ TON PANEL. IT'S CLEAN. MUST SELL. 3491 MILWAUKEE.
Like new—Two 4 whl. trailers, two 2 whl.; like new tires. Ace Trailer Agency, 3816 N. Ashland. Wel. 1189.
1936 Federal dump truck—5 yrd. body, A-1 shape. Good rubber. Apply 1813 S. 5th-av., Maywood.
Comfortable home! 21 ft.; pre-war gd. tires; real buy. 7258 W. Rascher. New. 4781.
1935 ½ ton panel; 6 good tires; best offer; Pape, Palatine-rd., west of State-rd. Arlington 7046-M.
1460 gal. 2 comp. fuel oil tank for truck with hose reel. Phone Stewart 8770 weekdays 8-5.
Bus for sale—Reo 17 pass. parlor car type; perfect running cond.; for quick sale; $500. Phone Lowell, Ind., 3371.
38 GMC tractor—3 ton. Others. 1037 N. Wolcott-av. Humboldt 9222.
Man—With 1½ ton truck, wants job with steady hours. Van. 1575.
550 gallon tank truck, meter, pump, reel, hose, complete. 4351 Roosevelt-rd.
½ ton Ford panel truck—1937; for sale or trade. Best offer. Bit. 7861.
1½ ton Diamond T roofing truck, equipped with hoist. Arm. 6428.
1936—2 TON DODGE DUMP TRUCK.
5449½ Wentworth-av.
Chevrolet—Panel ½ ton 1934; good running and good tires. Buc. 6558.

Wanted
CASH IN A FLASH
for
TRUCKS AND TRAILERS
PHONE MANS. 7772.
4645 W. MADISON.
TRUCKS WTD.—HIGHEST PRICES.
Dumps, Stakes, Panels, Pickups.
Perfect Mtrs., 1230 S. Ashland. Can. 8767.
WANTED—LATE TRUCKS.
ANY MAKE VAN BUREN 8480
Wanted to buy—10 trailers, 20 ft. or longer; private party. Hay. 7300.

AUTO REPAIRING AND EQUIPMENT

H. D. MAGGIO MOTORS
AUTHORIZED NEW CAR DEALER.
COMPLETE REPAIR SERVICE
Motor overhld.; body and fender work.
NOTHING DOWN—18 MOS. TO PAY.
Drive our cars for a nominal charge.
1637 N. Cicero-av. Berk. 3122
DRIVE A 1942 CAR WHILE
your car is being repaired; $2 daily.
TAKE 18 MONTHS TO PAY
WRITTEN GUAR. NOTHING DOWN.
DAWES, 2309 S. MICHIGAN
All phones Vic. 0909. Day-night towing.
'44 Lic.—Compl. repairs; 1 yr. guar.; no cash or title needed; drive our car; 25 yrs.' exp. Open eves., Sun. Lak. 1907.
3612 N. WESTERN
For sale—One like new wheel balancing outfit. Original cost $385. Sac. $125. 4451 Cottage Grove. Ask for John.
Guaranteed recapping and vulcanizing. SERLIN TIRE CO., 1400 S. Michigan.

AUTO AND HOUSE TRAILERS

Trailers—New and used; also will buy. See pre-fabricated building display! Wright Co., 9317 Cottage Gr. Rad. 0212.
Trailers repaired, bought, and sold. 832 E. 71ST-ST. TRIANGLE 2235.
'41 Vag.—27 ft.; elec. refrig. bottle gas, elec. brakes. 10956 Indianapolis-blvd.

AUTOMOBILE LOANS

WE FINANCE INDIVIDUALS
WINTER-HIRSCH
1843 S. Michigan. Calumet 4290
Buying cars from private parties

AUTOS TO RENT

UP TO DATE PASSENGER CARS. TRUCKS—Chevs., G. M.'s, 1½ T. panel stakes; low rate by hr., day, wk. HERTZ DRIV-UR-SELF. Del. 7272.

MOTORCYCLES AND BICYCLES

WANTED BICYCLE.
CALL ARMITAGE 2213.

BOATS, YACHTS, ETC.

1 mahogany 13 ft. Century outboard boat with 14 ft. P. P. R.-40 Johnson racing motor, $375, complete; K-40, 9 h. p. outboard Johnson motor, $140. See attendant at Evanston Anglers' club at Sheridan-rd., east of Calvary. Home phone Shel. 8607.
De Witt 6 pass. 16 ft. motor boat Boxed in Evinrude, 4 cyl., 32 h. p. motor, self-starter, fuel pump, built-in gas tank, windshield, 2 storage batteries, all remote control. Pr. to sell. Murphy Auto Sales, 2650 N. Cicero-av.
For sale—27 ft. Sea Bird Yawl sail boat; 3 bunks; complete set of sails; consistent winner. E. Hennig, 1318 Spring-st., Racine, Wisconsin.
18½ ft. Cent. Utility 103 h. p. Gray. DUNPHY SNIPE; LIKE NEW....$300
We buy, rent, sell outboard motors. Marpole, 5901 W. Madison. Man. 10251.
18½ ft. sloop; 110 sq. ft. sails, wishbone boom, weighted keel, inboard rudder, complete with trailer, tires and tubes; $600. Call Bri. 4043.
Robinson cust. built 38 ft. cruiser—Sterling engine, lux system, etc. A clean, sound seaworthy boat. $4,500. MORGAN, PLAZA 9686.
26 ft. Chris-Craft cruiser—Sleeps 4; 95 Chrysler marine; fast; like new; $2,500. Belmont Hb. Slip 86. Arm. 0974.
Wanted—4 wheel trailer or chassis suit. for keel sailboat cradle. Ph. week days, 8:30-4:30. Ran. 0278. Mr. Biggs.
FAST E CLASS SLOOP—28 ft. Complete racing canvas and gear. Call Amb. 1772 or Lin. 4600.
Cabin cruiser—21 ft.; needs repair, with trailer, 11 life preser.; 85 h. p. Chrysler engine. BOU. 7538.
26 FT. CHRIS-CRAFT SPEEDBOAT—Ready for water; $775; private party. 6481 N. NORDICA.
Runabout Rhinelander—1944; steering wheel; light; gas control. Canal 7888.
Johnson 32 h. p. racing outboard, $300. Com. 3538, or 10326 S. Mich.
5½ h. p. Neptune motor—14 ft. V bottom boat; $165. Brunswick 0342.
23 h. p. Evinrude mot.—Factory built boat; sac. $250. Call aft. 5. Ked. 1186
2 dinghies with complete fender rails. H. Kirsten, Victory 1363.
For sale—31 ft. Chris-Craft cruiser, 1938; A-1 condition. $5,200. Sag. 3997.
Elto Evinrude twin outboard motor—$75. 6749 Ogden-av.
Evinrude—A T C 5¼ h. p. L. M. 180. Calumet 2459.
48 ft. Gar Wood speed boat, $1,250. Worden, 59th-st. Harbor. Jackson Pk.
Water Witch—2 cylinder outboard motor for sale; price $75. Ph. Ind. 5030.

FINANCIAL

Heirs—Cash for legacies, trusts, claims. Probate Fin., 155 N. Clark. Cen. 2022.

RADIOS, SUPPLIES, AND SERVICE

Batteries—For all portable radios; bring in radio, we install them. Sturm Radio Co., 917 W. 63d.
WE BUY RADIOS—ANY CONDITION. WILL CALL ANYWHERE. HAYMARKET 3020. OPEN SUNDAY.
AT EXPERT SERVICE ON RADIOS AND PHONOGRAPHS. ALL WORK DONE IN YOUR HOME. DOR. 8206.
We pay cash for your radio. Uptown Sports & Radio Shop, 4803 Broadway.
Radios—Tbl., console, elec. irons, htrs., toasters. 8928 Commercial. Sag. 7373.
New Philco cons. radios; OPA prices; $112.75; $1.50 wk. 6403 S. Halsted.
Supreme 500 test set; Triumph 27 osc. $40 ea. Address J H 347, Tribune.
2 table radios—$40, $25. 1 easy rocking chr., 1 mo. old, $40. 1037 Byron-st.

JEWELRY, DIAMONDS, OLD GOLD

CASH FOR YOUR DIAMONDS
HIGHEST PRICES PAID.
Old Gold, Pawn Tickets Bought.
Member Chicago Assn. of Commerce
AMERICAN
DIAMOND SYNDICATE
37 S. WABASH-AV., 3D FLOOR.
DO YOU WANT MORE CASH?
We pay highest current prices or make loans on your diamonds and jewelry. ILLINOIS STATE PAWNERS ASSN. SECOND FLOOR, 140 N. DEARBORN
1.92 Ct. Diamond—In lady's ring; $185. Levinson's Loans, 739 N. Clark-st.

INSTRUCTION

Norse converse—Native teacher; class Mon. 7:30-9:30 p. m. R. 1516. 10 S. La Salle. Ph. Sta. 3076 or Spa. 1632.

AIR CONDITIONING

5 H. P. SELF-CONTAINED AIR CONDITIONING UNIT; USED 1 SEASON. ADDRESS J X 449, TRIBUNE.

Chicago Daily Tribune
THE WORLD'S GREATEST NEWSPAPER

Take Down Kane County Farmer's Spite Fence—Ex-Showgirl Divorces Heir to Dodge Fortune

[Acme Telephoto: From U. S. Navy.]

AMPHIBIOUS TANKS LEAVE WHITE WAKES AS THEY CARRY MARINES TO GUAM BEACH FOR INVASION.

[TRIBUNE Photo.]

Unidentified man shot last night while fleeing from policeman who tried to question him in lower level of Wacker dr. He was shot outside revolving door in Pure Oil Building.
(Story on page 7.)

[TRIBUNE Photo.]

L. J. O'Connell, former chief securities examiner for Illinois industrial commission, leaving county jail with other convicts for prison cell.
(Story on page 2.)

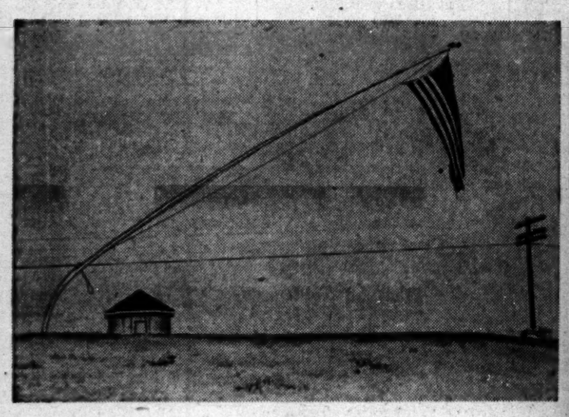

[Wide World Photo.]

Flagpole on hill near entrance to Camp Dodge, Des Moines, Ia., bent by recent wind, which shredded flag.

[TRIBUNE Photo.]

George Brazeal, tavern owner, removing fence that blocked entrance to his place. It was put up by farmer who claims land on which road is situated.
(Story on page 2.)

[Acme Telephoto.]

Firemen summoned to help quell a riot in Mexico City seek shelter in front of their truck as rioters, protesting national insurance law, hurl stones at them.

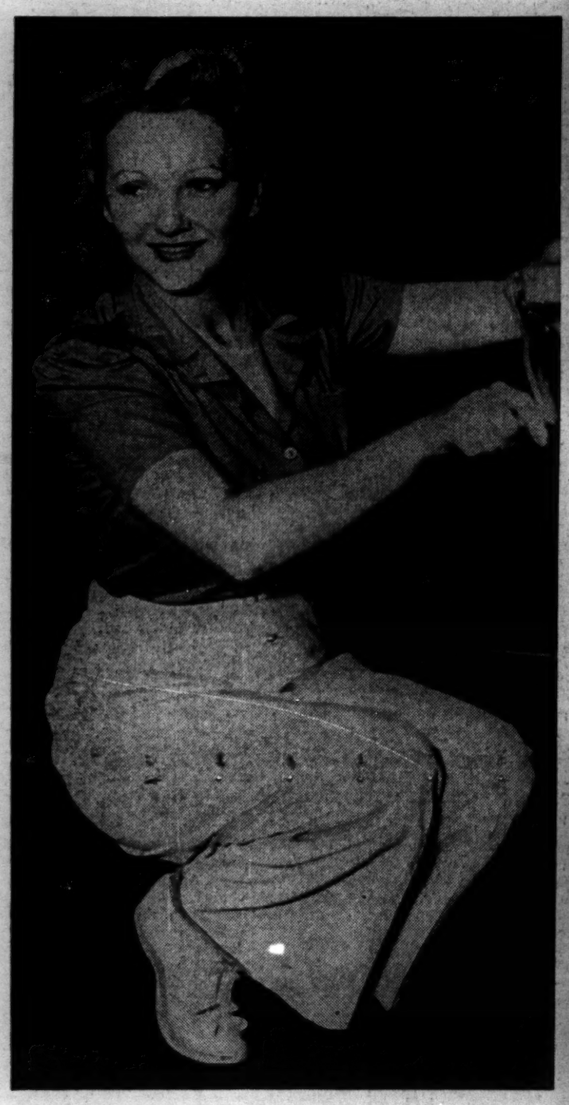

[Acme Photo.]

Martha Devine Dodge, former stage beauty, who obtained divorce from heir to Dodge auto fortune.
(Story on page 7.)

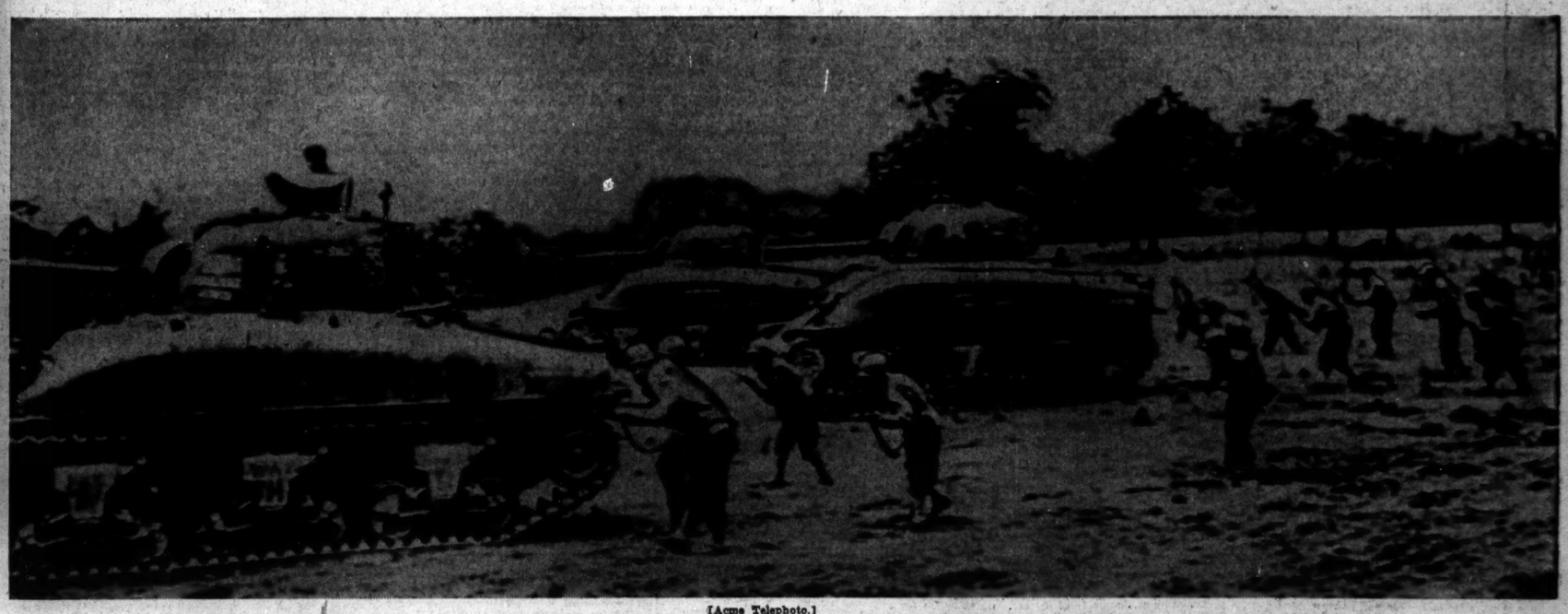

[Acme Telephoto.]

AMERICAN INFANTRY, USING TANKS AS COVER, DRIVES TOWARD PERIERS, ON NORMANDY BATTLE FRONT.